CHALAPATHI INSTITUTE OF PHARMACEUTICAL SCIENCES
(AUTONOMOUS)
Accredited by NBA (B.Pharmacy) and NAAC with 'A' Grade
Affiliated to Acharya Nagarjuna University, Guntur, Approved by AICTE
Chalapathi Nagar, Lam, GUNTUR – 522034, A.P.

(AUTONOMOUS)

PRINCIPAL
Chalapathi Institute of Pharmaceutical Sciences
(Autonomous)
Chalapathi Nagar LAM, GUNTUR-34.

MoU

HEARTFULNESS EDUCATION TRUST

CHALAPATHI INSTITUTE OF PHARMACEUTICAL SCIENCES
(Autonomous)
Accredited by **NAAC** with **"A"** Grade
Chalapathi Nagar, Lam, Guntur

1. **Event** : Meditation and Yoga on the eve of International Yoga Day - 2021
2. **Date & Time** : 21/06/2021 to 25/06/2021
3. **Guest Speaker(s)** : Sri Rama Koteswara Rao garu, Sri, Ram chandra Mission, Guntur
4. **Objective(s)** : 1) To aware faculty on the eve of Yoga Day.
   2) To Practice Pranayama for a better health.
5. **Students from** : 3) To gain knowledge on Relaxation techniques and Peacefulness of body & soul
6. **Students attended:** —
7. **Faculty attended :** 22

PRINCIPAL
Chalapathi Institute of Pharmaceutical Sciences
(Autonomous)
Chalapathi Nagar LAM, GUNTUR-34.

Guest Speaker
(S K R RAO)

Principal
PRINCIPAL
Chalapathi Institute of Pharmaceutical Sciences
(Autonomous)
Chalapathi Nagar LAM, GUNTUR-34.

INTERNATIONAL YOGA DAY- 2021

THEME: "YOGA FOR WELL - BEING"

International Day of Yoga

21 June

Yoga for Harmony & Peace

Organized by

Chalapathi institute of Pharmaceutical sciences

In association with

Sri Ram Chandra Mission, Guntur



CHALAPATHI INSTITUTE OF PHARMACEUTICAL SCIENCES

{AUTONOMOUS}

Accredited by NAAC with "A" Grade and NBA {UG Programme}

PRIN
Chalapathi Institute of
(Auto
Chalapathi Nagar

CHALAPATHI INSTITUTE OF PHARMACEUTICAL SCIENCES

(AUTONOMOUS)

I.S.O. 9001: 2015 CERTIFIED INSTITUTION

(Affiliated to Acharya Nagarjuna University, Guntur, Approved by A.I.C.T.E., & PCI, New Delhi)

Recognized by UGC Under Section 2(f) and 12B,
Accredited 'A' Grade by NAAC, Accredited by NBA (UG)

1. Event: Life skills - Students capability enhancement programme

2. Date and Time: 10.02.2021 To 13.02.2021, 09.30 am - 10.30 am

3. Programme: III/IV B.Pharmacy (6th sem) and IV/IV B.Pharmacy (8th sem)

4. Objective: To impart life skills in students to address the day to day activities in effective manner
To make the students practice meditation everyday to enhance their performance in academic and curricular activities

5. Topics:
1. Science of meditation
2. Befriending stress
3. Time management
4. Happy life style - Healthy life style

6. Resource persons:
Smt. Y. Seetha Prasad, Heartfullness trainer on Meditation, SRCM Guntur
Smt. A.V. Rama Devi, Centre Coordinator, SRCM, Guntur
Smt. K. Lakshmi, Heartfullness trainer, SRCM, Guntur

5. Students participated: 113

6. Faculty participated: 12

Y. Seetha Prasad

A.V. Ramadevi
(A.V. RAMA DEVI)

(K. Lakshmi)

PRINCIPAL
Chalapathi Institute of Pharmaceutical Sciences
(Autonomous)
Chalapathi Nagar, LAM, GUNTUR-34.

1. Prof. K.N. Rajini Kanth - 12/2/21
2. Smt. J. Nagalakshmi - 13/2/21

Faculty Co-ordinators

3. Mr. D. Eswar Reddy - 13/2/21

13/02/2021

Prof. Rama Rao Nadendla
(Principal)

PRINCIPAL
Chalapathi Institute of Pharmaceutical Sciences
(Autonomous)
Chalapathi Nagar, LAM, GUNTUR-34.

STUDENTS CAPABILITY ENHANCEMENT PROGRAMME 10.02.21 – 13.02.21



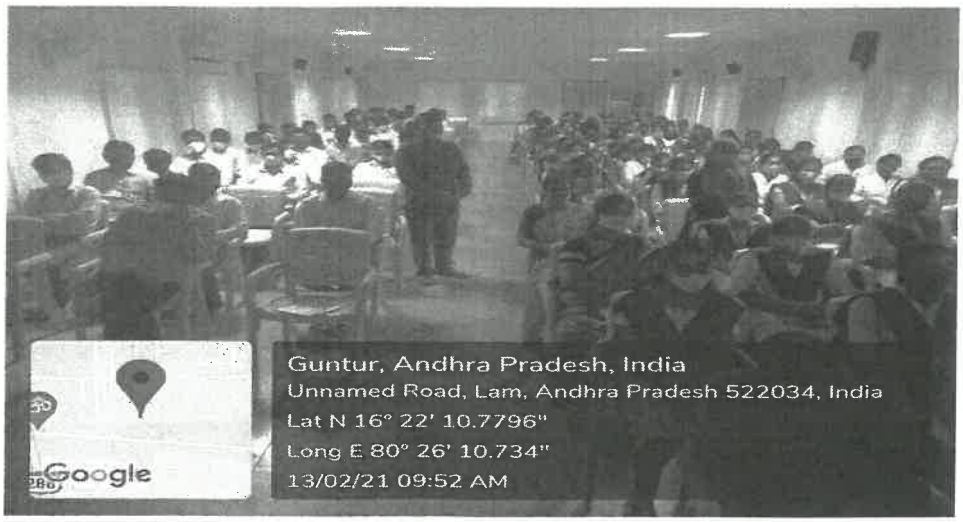

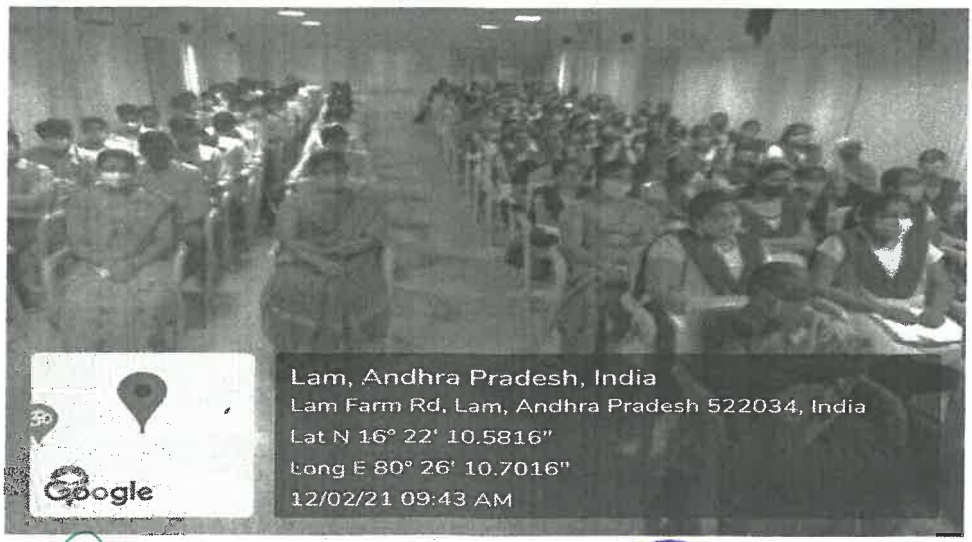

PRINCIPAL
Chalapathi Institute of Pharmaceutical Sciences
(Autonomous)
Chalapathi Nagar LAM, GUNTUR-34.

CHALAPATHI INSTITUTE OF PHARMACEUTICAL SCIENCES (Autonomous) LAM, GUNTUR-34.

CHALAPATHI INSTITUTE OF PHARMACEUTICAL SCIENCES
(AUTONOMOUS)
Accredited by NBA (B.Pharmacy) and NAAC with 'A' Grade
Affiliated to Acharya Nagarjuna University, Guntur, Approved by AICTE
Chalapathi Nagar, Lam, GUNTUR – 522034, A.P.

(AUTONOMOUS)

PRINCIPAL
Chalapathi Institute of Pharmaceutical Sciences
(Autonomous)
Chalapathi Nagar, LAM, GUNTUR-34.

MoU

MKTXS MARKET ACCESS SOLUTIONS, LLC, USA

mktxs

575 Rt 28 West, Building 2 Ste 2200
Raritan, NJ 08869
USA

Date: May 5th, 2021

TO WHOMSOEVER IT MAY CONCERN

This is to certify Miss. Naga Sri Koka, (Reg.No: Y15PHD0115), Pharm D Intern, Chalapathi Institute of Pharmaceutical Sciences, Chalapathi Nagar. Lam, Guntur, Andhra Pradesh, India has successfully completed the Internship in Market Access Solutions LLC (MKTXS), USA from 05/02/2021 to 05/05/2021.

This certificate is presented to Miss. Naga Sri Koka for the experience she has gained in biopharmaceutical payer and value optimization across greater EU and USA markets.

Based on her dedication, higher level of initiative to learn the system, and willing to go above and beyond the tasks at hand, we decided to take on Miss. Naga Sri Koka as a permanent employee in our organization.

We know she will be a great team member, and wish her all the success in her future endeavors.

Sincerely,

Sandip Shah
President and CEO
Market Access Solutions LLC

CC: Alka Reelwala
Director Accounts and HR
Market Access Solutions, LLC

CHALAPATHI INSTITUTE OF PHARMACEUTICAL SCIENCES (Autonomous) LAM, GUNTUR-34

PRINCIPAL
Chalapathi Institute of Pharmaceutical Sciences
(Autonomous)
Chalapathi Nagar LAM, GUNTUR-

WEBINAR ON HOW HEOR IS BEST GATEWAY FOR PHARM D GRADUATES TO CRACK JOBS

On 12th June 2021 (Saturday) at 02.:00.PM



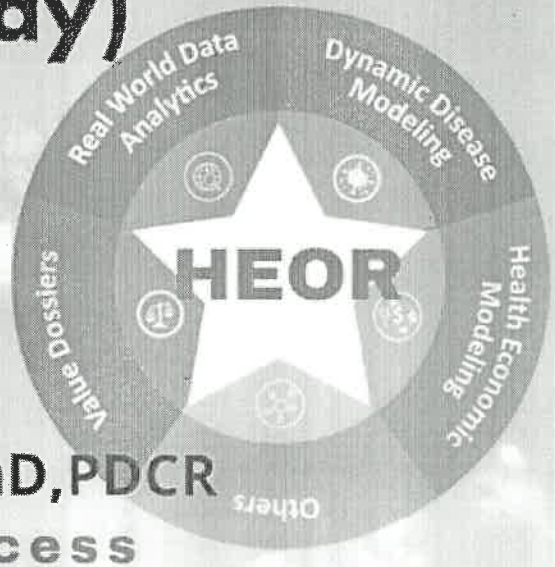

SPEAKER

Dr.Syed Asif Ali., PharmD,PDCR

Senior Analyst – Pricing & Market Access

Market Access Solutions LLC / LTD

(MKTXS),USA.

CHALAPATHI

INSTITUTE OF PHARMACEUTICAL SCIENCES

AUTONOMOUS

(Affiliated to ACHARYA NAGARJUNA UNIVERSITY)

"Accredited by NAAC with 'A' Grade"

PRINCIPAL
Chalapathi Institute of Pharmaceutical Sciences
(Autonomous)
Chalapathi Nagar LAM, GUNTUR-34.

CHALAPATHI INSTITUTE OF PHARMACEUTICAL SCIENCES
(AUTONOMOUS)
Accredited by NBA (B.Pharmacy) and NAAC with 'A' Grade
Affiliated to Acharya Nagarjuna University, Guntur, Approved by AICTE
Chalapathi Nagar, Lam, GUNTUR – 522034, A.P.

(AUTONOMOUS)

MoU

SIBAR INSTITUTE OF DENTAL SCIENCES, GUNTUR

PRINCIPAL
Chalapathi Institute of Pharmaceutical Sciences
(Autonomous)
Chalapathi Nagar, LAM, GUNTUR-34.

CLPT/CIL/SARF/2020/461

CENTRAL INSTRUMENTATION LAB

CHALAPATHI INSTITUTE OF PHARMACETICAL SCIENCES, LAM, GUNTUR

Sample Analysis Request Form

UV-VIS		Analytical HPLC	Bioanalytical HPLC		Dissolution		Freezedrying	FTIR Pellet	FTIR ATR
HPTLC		Flame photometry			Viscometer		Humidity control oven	Particle size analyzer	

(Put a √ mark wherever necessary)

Name of the person: Y. Lakshmi Suvarna.

Address: SIBAR Institute of Dental Sciences,

Contact phone: +91 9985553122 Email: ylssuvarna@gmail.com

Preferred mode of data transfer: | Soft Copy(CD)/Mail | | Hard Copy | |

Referred By: Dr. Yamini

SAMPLE DETAILS

S.No.	*Name of the sample	*Nature of the sample (liquid/solid) (For liquid samples specify pH)	*Chemical constituents/ formula /known details about the sample
1.	Tooth sections	solid	

*Special precautions if any:

Total No. of samples: 80 Date: 12/11/2020 Time: Hrs (am / pm)

Name & Signature of the requester: (Y Suvarna) (Yandra Lakshmi Suvarna)

Note:

- Please do not submit samples which are toxic, corrosive, explosive and develop vapour pressure on heating.
- Items marked * must be completed otherwise sample analysis may be delayed.

OFFICE USE ONLY

Received on 12/11/2020 Analyst Name &Signature: P. Rachel

Mode of payment: **Cash**..... **D.D**.....

Cash

Amount: Rs/- 1000/- Bill. No: 8071 Date: 12/11/2020

D.D

D.D.No.....Date.....Amount (Rs/-).....Bank.....

P. Rachel
Authorized by

PRINCIPAL
Chalapathi Institute of Pharmaceutical Sciences
(Autonomous)
Chalapathi Nagar, LAM, GUNTUR-34.

CHALAPATHI INSTITUTE OF PHARMACEUTICAL SCIENCES
(AUTONOMOUS)
Accredited by NBA (B.Pharmacy) and NAAC with 'A' Grade
Affiliated to Acharya Nagarjuna University, Guntur, Approved by AICTE
Chalapathi Nagar, Lam, GUNTUR – 522034, A.P.

(AUTONOMOUS)

MoU

OpEx ACCELERATOR Pvt. Ltd, Maharashtra

PRINCIPAL
Chalapathi Institute of Pharmaceutical Sciences
(Autonomous)
Chalapathi Nagar, LAM, GUNTUR-34.

CHALAPATHI INSTITUTES'

Enrich

ENTREPRENEURIAL RESEARCH & INCUBATION CENTRE IN HEALTHCARE

OpEx

www.opexindia.com

ENRICH StartUp Centre,
Chalapathi Institute of Pharmaceutical Sciences, Andhra Pradesh &
OpEx StartUp Accelerator Organises



PRINCIPAL
Chalapathi Institute of Pharmaceutical Sciences
(Autonomous)
Chalapathi Nagar, LAM, GUNTUR-34.

CHALAPATHI INSTITUTE OF PHARMACEUTICAL SCIENCES (Autonomous) LAM, GUNTUR-34

Virtual Ideathon for Healthcare

10 JULY 2021

Present your StartUp ideas / Research Projects from various areas like
Herbaceuticals | Cosmeceuticals | Nutraceuticals | Diagnostics | Medical Devices etc

www.opexindia.com

CHALAPATHI INSTITUTE OF PHARMACEUTICAL SCIENCES, GUNTUR
(AUTONOMOUS)
Accredited by NAAC with 'A' Grade
Chalapathi Nagar, Lam, Guntur- 522034
Department of Pharmacy Practice

1. **Event** : Skill Oriented Certificate Programme
2. **Date** : 11-07-2021
3. **Topic** : Orientation on Virtual Ideathon for Healthcare
4. **Guest Speaker** : Sachin Kumbhoje
   CEO& Co-Founder
   Opex Accelerator Pvt. Ltd
5. **Objectives:**
   - To aware the students about ideas which can be nurtured.
   - To train the students various methods of innovative thinking.
   - To enable students, in developing appropriate methodology for their ideas into research studies.
6. **Students Attended** : B.Pharm, Pharm.D, M.Pharm
7. **No. of Students Participated**: 55
8. **Faculty attended** : TS: 11/07/2021 GSB: 11/07/2021
   TJD: 11/7/2021 JVR: 11/07/2021
   KS: 11/07/2021 KNRK: 11/07/2021
   PP: 11/7/2021 DET: 11/7/2021

Principal
PRINCIPAL
Chalapathi Institute of Pharmaceutical Sciences
(Autonomous)
Chalapathi Nagar, LAM, GUNTUR-34.

NATIONAL WORKSHOP

On

Entrepreneurship for Pharma & Healthcare StartUps

26/02/2021 to 03/03/2021 @ 04.00PM

Organized by

Chalapathi Institute of Pharmaceutical Sciences
(AUTONOMOUS)
Accredited by NAAC with "A" Grade and NBA (UG Programme)
Chalapathi Nagar, Lam, Guntur -522034

Participants from

- II/III/IV B.Pharmacy
- II/III/IV Pharm.D
- M.Pharmacy

Platform

zoom

PRINCIPAL
Chalapathi Institute of Pharmaceutical Sciences
(Autonomous)
Chalapathi Nagar, LAM, GUNTUR-34.

CHALAPATHI INSTITUTE OF PHARMACEUTICAL SCIENCES, GUNTUR
(AUTONOMOUS)
Accredited by NAAC with 'A' Grade
Chalapathi Nagar, Lam, Guntur- 522034
Department of Pharmacy Practice

1. **Event** : National Workshop on Healthcare StartUp
2. **Date** : 26-02-2021
3. **Topic** : **Problem Analysis & Idea Generation for Healthcare StartUps**
4. **Guest Speaker** : Mr. Muthu Singaram
   CEO
   HTIC, IIT Madras
5. **Objectives:**
   - To aware the students about ideas generation.
   - To train the students various methods of problem analysis.
   - To enable students, in developing appropriate methodology for healthcare startups
6. **Students Attended** : B.Pharm, Pharm.D, M.Pharm
7. **No. of Students Participated**: 85
8. **Faculty attended** : TS: 26/02/2021 GSB: 26/02/2021
   TJD: 26/2/21 JVR: 26/2/21
   KS: 26/2/21 CHS: 26/2/21
   PP: 26/2/21

Principal
PRINCIPAL
Chalapathi Institute of Pharmaceutical Sciences
(Autonomous)
Chalapathi Nagar, LAM, GUNTUR-34.

CHALAPATHI INSTITUTE OF PHARMACEUTICAL SCIENCES, GUNTUR
(AUTONOMOUS)
Accredited by NAAC with 'A' Grade
Chalapathi Nagar, Lam, Guntur- 522034
Department of Pharmacy Practice

1. **Event** : National Workshop on Healthcare StartUp
2. **Date** : 27-02-2021
3. **Topic** : **Prototyping for Healthcare StartUps**
4. **Guest Speaker** : Mr. Abhimanyu Bhosale
   CEO
   CrelioHealth
5. **Objectives:**
   - To aware the students about ideas into prototype
   - To train the students various prototypes for healthcare.
6. **Students Attended** : B.Pharm, Pharm.D, M.Pharm
7. **No. of Students Participated**: 85
8. **Faculty attended** : TS: 27/02/2021 GSB: 27/02/2021
   TJD: 27/2/21 JVR: 27/2/21
   KS: 27/2/21 CHS: 27/2/21
   PP: 27/2/21

PRINCIPAL
Chalapathi Institute of Pharmaceutical Sciences
(Autonomous)
Chalapathi Nagar, LAM, GUNTUR-34.

Principal

CHALAPATHI INSTITUTE OF PHARMACEUTICAL SCIENCES, GUNTUR
(AUTONOMOUS)
Accredited by NAAC with 'A' Grade
Chalapathi Nagar, Lam, Guntur- 522034
Department of Pharmacy Practice

1. **Event** : National Workshop on Healthcare StartUp
2. **Date** : 28-02-2021
3. **Topic** : **Market Analysis for Healthcare StartUps**
4. **Guest Speaker** : Mr. Vishal Daddikar
   CEO
   VD MoleChem
5. **Objectives:**
   - To aware the students about market analysis
   - To train the students various analysis methods for healthcare startups
6. **Students Attended** : B.Pharm, Pharm.D, M.Pharm
7. **No. of Students Participated**: 85
8. **Faculty attended** : TS: Sreenu T 28/02/2021 GSB: G.S. Elizabeth 28/02/2021
   TJD: 28/02/21 JVR: 28/2/21
   KS: K. Sandeep 28/02/2021. CHS: 28/02/2021
   PP: 28/02/21

Principal
PRINCIPAL
Chalapathi Institute of Pharmaceutical Sciences
(Autonomous)
Chalapathi Nagar, LAM, GUNTUR-34.

CHALAPATHI INSTITUTE OF PHARMACEUTICAL SCIENCES, GUNTUR
(AUTONOMOUS)
Accredited by NAAC with 'A' Grade
Chalapathi Nagar, Lam, Guntur- 522034
Department of Pharmacy Practice

1. **Event** : National Workshop on Healthcare StartUp
2. **Date** : 01-03-2021
3. **Topic** : **Silk Proteins and Wound healing**
4. **Guest Speaker** : Mr. Vivek Mishra
   CEO
   Fibroheal Wound care pvt ltd
5. **Objectives:**
   - To aware the students about ideas about silk proteins
   - To train the students various methods of wound healing.
6. **Students Attended** : B.Pharm, Pharm.D, M.Pharm
7. **No. of Students Participated**: 85
8. **Faculty attended** : TS: 01/03/21 GSB: 01/03/2021
   TJD: 01/3/21 JVR: 1/3/21
   KS: 1/3/21 CHS: 1/3/21
   PP: 1/3/21

Principal
PRINCIPAL
Chalapathi Institute of Pharmaceutical Sciences
(Autonomous)
Chalapathi Nagar, LAM, GUNTUR-34.

CHALAPATHI INSTITUTE OF PHARMACEUTICAL SCIENCES, GUNTUR
(AUTONOMOUS)
Accredited by NAAC with 'A' Grade
Chalapathi Nagar, Lam, Guntur- 522034
Department of Pharmacy Practice

1. National Workshop on Healthcare StartUp
2. **Date** : 02-03-2021
3. **Topic** : **How to create Prototype / MVP for Healthcare StartUps**
4. **Guest Speaker** : Mr. Niranjan Swamy N
   CEO& Co-Founder
   Medapp.in
5. **Objectives:**
   - To aware the students about creation of prototype
   - To train the students various methods of MVP for healthcare
6. **Students Attended** : B.Pharm, Pharm.D, M.Pharm
7. **No. of Students Participated**: 85
8. **Faculty attended** : TS: Sreenu.T 02/03/21 GSB: G.S. Bhalath 02/03/2021
   TJD: T. Jai Divya 02/3/21 JVR: JVR 2/3/21
   KS: K. Sandeep 2/3/21 CHS: Ch. Sai Charitha 2/3/2021
   PP: PP 2/3/21

CHALAPATHI INSTITUTE OF PHARMACEUTICAL SCIENCES (Autonomous) LAM, GUNTUR-34.

Principal

PRINCIPAL
Chalapathi Institute of Pharmaceutical Sciences
(Autonomous)
Chalapathi Nagar, LAM, GUNTUR-34.

CHALAPATHI INSTITUTE OF PHARMACEUTICAL SCIENCES, GUNTUR
(AUTONOMOUS)
Accredited by NAAC with 'A' Grade
Chalapathi Nagar, Lam, Guntur- 522034
Department of Pharmacy Practice

1. **Event** : National Workshop on Healthcare StartUp
2. **Date** : 03-03-2021
3. **Topic** : **Business Model for Healthcare StartUps**
4. **Guest Speaker** : Ms. Anjori Parandekar
   CTO
   CiREE
5. **Objectives:**
   - To aware the students about business models
   - To train the students various methods of new models for healthcare

6. **Students Attended** : B.Pharm, Pharm.D, M.Pharm

7. **No. of Students Participated**: 85

8. **Faculty attended** : TS: 03/03/24 GSB: 03/03/2024
   TJD: 3/3/24 JVR: 3/3/24
   KS: 3/3/24 CHS: 3/3/24
   PP: 03/3/24

Principal

PRINCIPAL
Chalapathi Institute of Pharmaceutical Sciences
(Autonomous)
Chalapathi Nagar, LAM, GUNTUR-34.

CHALAPATHI INSTITUTE OF PHARMACEUTICAL SCIENCES
(AUTONOMOUS)

Accredited by NBA (B.Pharmacy) and NAAC with 'A' Grade
Affiliated to Acharya Nagarjuna University, Guntur, Approved by AICTE
Chalapathi Nagar, Lam, GUNTUR – 522034, A.P.

(AUTONOMOUS)

MoU

RUBICON SKILL DEVELOPMENT Pvt. Ltd, PUNE

PRINCIPAL
Chalapathi Institute of Pharmaceutical Sciences
(Autonomous)
Chalapathi Nagar, LAM, GUNTUR-34.

CHALAPATHI INSTITUTE OF PHARMACEUTICAL SCIENCES

(AUTONOMOUS)

LAM,GUNTUR

INDUSTRY INSTITUTE PLACEMENT AND ENTREPRENEURSHIP CELL

(IIPEC)

Online

1. ACTIVITY : Skill development programme - Barclays connect with work by Rubicon skill development PVT LTD, Pune (online)

2. DATE & TIME : 28-09-2020 to 09-10-2020 Time :- 4:30pm to 6:30pm.

3. NAME OF THE SPEAKER : 1, Miss T. Neha
Soft skills Trainer
& Miss G. Tahnuja,
Trainer, Rubicon skill Development

4. OBJECTIVES :

→ To develop effective presentation skills

→ To develop effective communication skills

→ To become self-confident.

5. STUDENT FROM : VI/VI Pharm-D & VI/VI Pharm-D

6. NO.OF STUDENTS ATTENDED: 45

7. STAFF ATTENDED : M.V.Ramana - 9/10/2020

Online

Signature of the Speaker
(T. Neha).

9/10/2020
(K.N. Rajini Kanth)

9/10/2020
Principal

PRINCIPAL
Chalapathi Institute of Pharmaceutical Sciences
(Autonomous)
Chalapathi Nagar, LAM, GUNTUR-34

PRINCIPAL
Chalapathi Institute of Pharmaceutical Sciences
(Autonomous)
Chalapathi Nagar, LAM, GUNTUR-34.

CHALAPATHI INSTITUTE OF PHARMACEUTICAL SCIENCES

(AUTONOMOUS)

LAM,GUNTUR

INDUSTRY INSTITUTE PLACEMENT AND ENTREPRENEURSHIP CELL (IIPEC)

Online

1. **ACTIVITY :** Skill development programme - Barclays connect with work By Rubicon skill development Pvt. LTD., Pune (online)

2. **DATE & TIME :** 03-08-2020 to 12-08-2020 Time:- 2.00pm to 4.00pm

3. **NAME OF THE SPEAKER :** 1. Miss. K. Mehak
   Personality development & soft skills Trainer
   2. Miss G. Tahnujaa
   Trainer, Rubicon skill development

4. **OBJECTIVES :**

   → To develop effective presentation skills

   → To develop effective communication skills

   → To become self confident.

5. **STUDENT FROM :** III/IV B.Pharmacy - section-II

6. **NO.OF STUDENTS ATTENDED:** 45

7. **STAFF ATTENDED :** M.V. Ramana - 12/8/2020.

INSTITUTE OF PHARMACEUTICAL SCIENCES (Autonomous) LAM, GUNTUR-34 CHALAPATHI

Signature of the Speaker

(K. Mehak)

12/8/2020

Principal

PRINCIPAL
Chalapathi Institute of Pharmaceutical Sciences
(Autonomous)
Chalapathi Nagar, LAM, GUNTUR-34

PRINCIPAL
Chalapathi Institute of Pharmaceutical Sciences
(Autonomous)
Chalapathi Nagar, LAM, GUNTUR-34.

HEARTLY WELCOME

CHALAPATHI
CLPT
INSTITUTE OF PHARMACEUTICAL SCIENCES

Training programe on Personality Development and Employability Skills

8th to 10th JULY 2019



CHALAPATHI INSTITUTE OF PHARMACEUTICAL SCIENCES

(AUTONOMOUS)

In Association With

Rubicon Skill Development Pvt. Ltd.

NAAC A

NIRF- 2019
51st All India Level

PRINCIPAL
Chalapathi Institute of Pharmaceutical Sciences
(Autonomous)
Chalapathi Nagar, LAM, GUNTUR-34.





PRINCIPAL
Chalapathi Institute of Pharmaceutical Sciences
(Autonomous)
Chalapathi Nagar LAM, GUNTUR-34.

CHALAPATHI INSTITUTE OF PHARMACEUTICAL SCIENCES
(AUTONOMOUS)
LAM, GUNTUR

INDUSTRY INSTITUTE PLACEMENT AND ENTERPRENEURSHIP CELL
(IIPEC)

1. ACTIVITY: Training on personality development and Employability skills SWOT Analysis.
2. DATE & TIME: 08-07-2019; 1-45 PM to 5-00 PM.
3. OBJECTIVES: To build self confidance, enhance self esteem and improve overall personality.
   To improve the communication skills.
4. STUDENT FROM: IV/IV B.Pharmacy section-I
5. NO.OF STUDENTS ATTENDED: 35
6. STAFF ATTENDED: M.V. Ramana- 8/7/19.
7. TRAINER NAME:- MR A. Geeta,
   Trained.
   Rubicon skill Development PVT LTD
   Pune.

PRINCIPAL
Chalapathi Institute of Pharmaceutical Sciences
(Autonomous)
Chalapathi Nagar, LAM, GUNTUR-34.

PRINCIPAL
10/7/19

CHALAPATHI INSTITUTE OF PHARMACEUTICAL SCIENCES
(AUTONOMOUS)
LAM, GUNTUR

INDUSTRY INSTITUTE PLACEMENT AND ENTERPRENEURSHIP CELL
(IIPEC)

1. ACTIVITY: Training on personality development and Employability skills, Corporate Jaggons and public speaking.

2. DATE & TIME: 09-07-2019; 9.30AM to 1.00PM.

3. OBJECTIVES: → To understand the components in public speaking.
→ To learn about terminology used in corporate world.

4. STUDENT FROM: IV/IV B. Pharmacy section-I

5. NO.OF STUDENTS ATTENDED: 40

6. STAFF ATTENDED: M.V. Ramana 9/7/19.

7. NAME OF THE SPEAKER: Mrs. A. Geeta,
Trained,
Rubicon skill Development Pvt-Ltd.
Pune.

PRINCIPAL
Chalapathi Institute of Pharmaceutical Sciences
(Autonomous)
Chalapathi Nagar, LAM, GUNTUR-34.

CHALAPATHI INSTITUTE OF PHARMACEUTICAL SCIENCES
(AUTONOMOUS)
Accredited by NBA (B.Pharmacy) and NAAC with 'A' Grade
Affiliated to Acharya Nagarjuna University, Guntur, Approved by AICTE
Chalapathi Nagar, Lam, GUNTUR – 522034, A.P.

(AUTONOMOUS)

MoU

IXORA TECH CONSULTING SERVICES Pvt. Ltd, MUMBAI

PRINCIPAL
Chalapathi Institute of Pharmaceutical Sciences
(Autonomous)
Chalapathi Nagar, LAM, GUNTUR-34.

IQAC

20

Ixora Tech Consulting Services Pvt Ltd

(CIN U72900WB2015PTC225864)
G-133, Haware Fantasia Business Park, Plot-47, Sector-30A, Vashi-400703, Maharashtra, India
Phone: +91-8976224183 E-mail: info@ixora-group.com

INVOICE-CIPS-08

To,

Prof.Rama Rao Nadendla,

Date: 1st September 2020

Principal,
Chalapathi Institute of Pharmaceutical Sciences,
Chalapathi Nagar, LAM, Guntur 522034, Andhra Pradesh, India

Service Description		
Online two hours interactive session on entrepreneurship development for B. Pharmacy students on 31/08/2020	**Total Fee Before Tax**	INR 6,780/-
Total Invoice Amount in Words	**Add: IGST @ 18%**	INR 1,220/-
Eight Thousand Rupees Only	**Total Fee After Tax**	INR 8,000/-

Bank Account Details:
Ixora Tech Consulting Services Private Limited
Bank : ICICI Bank Ltd,
Shree Ganesh CHS, Shop No. 14, 15, 16, Plot-9, Sector-1, Vashi-400703, Navi Mumbai, Maharashtra
IFSC Code: ICIC0000151
Account Number: 630305500947

PAN Card Number: AADCI9181L

GSTIN: 19AADCI9181L1ZX

Chalapathi Institute of
Pharmaceutical Sciences, Guntur-522 034
PAID
Mode of Payment : NEFT
Bank : LVB
Cheque/DD.No. : 000608
Date : 1/9/2020.

Amt. Rs. 8000/-

With Regards,

Director
Ixora Tech Consulting Services Pvt Ltd

PRINCIPAL
Chalapathi Institute of Pharmaceutical Sciences
(Autonomous)
Chalapathi Nagar, LAM, GUNTUR-34.

CHALAPATHI INSTITUTE OF PHARMACEUTICAL SCIENCES
(AUTONOMOUS)
Accredited by NBA (B.Pharmacy) and NAAC with 'A' Grade
Affiliated to Acharya Nagarjuna University, Guntur, Approved by AICTE
Chalapathi Nagar, Lam, GUNTUR – 522034, A.P.

(AUTONOMOUS)

MoU

DARWIN FORMULATIONS Pvt., Ltd., VIJAYAWADA

PRINCIPAL
Chalapathi Institute of Pharmaceutical Sciences
(Autonomous)
Chalapathi Nagar, LAM, GUNTUR-34.

CLPT/IIPC/2016/IV/18

Darwin Formulations Pvt.Ltd.

ALEAP Industrial Estate, Plot No.96&97,SURAMPALLY, Gannavaram (M),Krishna(D)
A.P.-521 212 .EMAIL.ID. dlreddy@darwin.co.in PH.NO.0866-2470708

Date: 13-12-2016

REF NO : **CLPT/PHC/FTR-RQST-LTRr/2016/129**

To
The Principal
Chalapathi Institute Of Pharmaceutical Sciences
Chalapathi Nagar
Guntur-522034

Sub: Faculty Training of B.Valli Manalan at Darwin Formulations Pvt ltd, Production

Dear Sir

With reference to your letter (Ref: CIPS/Industrial Training/2016 dated 13th December 2016) for deputation of B.Valli Manalan Asst.Professor of CLPT towards pharmaceutical industrial training, below signed authority wish to inform that B.Valli Manalan of CLPT has undergone one day faculty training programme at our production of Darwin Formulations Pvt ltd located at plot no.96,97 aleap industrial estate surampalli . During this one day faculty training program, he underwent interaction and discussion with various department heads of production & quality control departments . We hope this one day visit has helped to understand industrial production activity. We wish him all the very best for his future Endeavour.

With regards

B.Bharat Kumar M.Pharm
Production Manager

PRINCIPAL
Chalapathi Institute of Pharmaceutical Sciences
(Autonomous)
Chalapathi Nagar, LAM, GUNTUR-34.

Out: 106/CLPT/13.12.16

(12) a

CLPT/IQAC/Ceutics/FTP/2016/04

Darwin Formulations Pvt.Ltd.

ALEAP Industrial Estate, Plot No.96&97,SURAMPALLY, Gannavaram (M),Krishna(D)

A.P.-521 212 .EMAIL.ID. dlreddy@darwin.co.in PH.NO.0866-2470708

Date: 13-12-2016

REF NO : **CLPT/PHC/FTR-RQST-LTRr/2016/130**

To
The Principal
Chalapathi Institute Of Pharmaceutical Sciences
Chalapathi Nagar
Guntur-522034

Sub: Faculty Training of G. Madhu at Darwin Formulations Pvt ltd, Production

Dear Sir

With reference to your letter (Ref: CIPS/Industrial Training/2016 dated 13th December 2016) for deputation of G. MADHU Asst.Professor of CLPT towards pharmaceutical industrial training, below signed authority wish to inform that G.MADHU of CLPT has undergone one day faculty training programme at our production of Darwin Formulations Pvt ltd located at plot no.96,97 aleap industrial estate surampalli . During this one day faculty training program, he underwent interaction and discussion with various department heads of production & quality control departments . We hope this one day visit has helped to understand industrial production activity. We wish him all the very best for his future Endeavour.

Date
14/12/16

With regards

B.Bharat Kumar
M.Pharm Production Manager

PRINCIPAL
Chalapathi Institute of Pharmaceutical Sciences
(Autonomous)
Chalapathi Nagar, LAM, GUNTUR-34.

Darwin Formulations Pvt. Ltd.

ISO 9001 : 2000 Certified Company

Admn. Off. : # 54-16-8/19, Srinagar Colony, VIJAYAWADA -520 008, Andhra Pradesh

Phone : 0866-2454294, Fax : 0866-2450965, E-mail:darwin02@sify.com

Vijayawada
dt: 26/12/2020

To,
The Principal,
Chalapathi Institute of Pharmaceutical Sciences (Autonomous),
Chalapathi Nagar, Lam Village,
Tadikonda Mandal,
Guntur District-522034, Andhra Pradesh, INDIA,
Email: nadendla2000@yahoo.co.in, Ph:0863-2524124.

Sponsored Research
2020-2021

From
Dr.D.Lakshmana Reddy
Managing Director,
Darwin Formulations Pvt. Ltd.,
D.No.#54-16-8/19, Srinagar Colony,
Vijayawada-520 008, Andhra Pradesh, India
Ph : 0866-2454294, E-mail:darwin02@sify.com

Sir,

Sub: **"A validated high performance liquid Chromagraphic method for the Quantification of favipiravir by PDA detector"**– request – reg.

Ref : MoU with Chalapathi Institute of Pharmaceutical Sciences, Guntur.

With reference to above subject and reference to MoU between Chalapathi Institute of Pharmaceutical Sciences (Autonomous) and Darwin Formulation Pvt. Ltd., I am here with proposing a sponsored research project-**"A validated High Performance Liquid Chromagraphic method for the Quantification of Favipiravir by PDA detector"** for an amount of Rs.15,000/- as per enclosed specifications. I need these reports by not later than 30/01/2021. The proposed amount will be paid soon after completion of project, you could receive samples by courier.

Complete by 30/1/2021

Received on 28/12/2020

Received pure drug - Favipiravir

Alloted to Abhinandan

28/12/2020

Thanking you,

For DARWIN FORMULATIONS P LTD

Dr.D. LAKSHMANA REDDY
MANAGING DIRECTOR

DARWIN FORMULATIONS (P) LTD. Production Manager Krishna Dist. GOSALA

PRINCIPAL
Chalapathi Institute of Pharmaceutical Sciences
(Autonomous)
Chalapathi Nagar, LAM, GUNTUR-34.

In: CLPT/5312/1011.2020

Darwin Formulations Pvt. Ltd.

ISO 9001 : 2000 Certified Company
Admn. Off. : # 54-16-8/19, Srinagar Colony, VIJAYAWADA -520 008, Andhra Pradesh
Phone : 0866-2454294, Fax : 0866-2450965, E-mail:darwin02@sify.com

Vijayawada
dt: 01/11/2020

To,
The Principal,
Chalapathi Institute of Pharmaceutical Sciences (Autonomous),
Chalapathi Nagar, Lam Village,
Tadikonda Mandal,
Guntur District-522034, Andhra Pradesh, INDIA,
Email: nadendla2000@yahoo.co.in, Ph:0863-2524124.

Sponsored project
AY : 2020-21
Amount : Rs 45,000/-
PI : Ch. Saicharitha
Aisya Vegur

From
Dr.D.Lakshmana Reddy
Managing Director,
Darwin Formulations Pvt. Ltd.,
D.No.#54-16-8/19, Srinagar Colony,
Vijayawada-520 008, Andhra Pradesh, India
Ph : 0866-2454294, E-mail:darwin02@sify.com

Sir,

Sub: Design, Development, optimization and Dissolution profile of Metaprolol Succinate extended release pellets – request – reg.

Ref : MoU with Chalapathi Institute of Pharmaceutical Sciences, Guntur.

With reference to above subject and reference to MoU between Chalapathi Institute of Pharmaceutical Sciences (Autonomous) and Darwin Formulation Pvt. Ltd., I am here with proposing a sponsored research project-"Design, development, optimization and **dissolution profiles of metaprolol succinate extended release pellets**" for an amount of Rs.45,000/- as per enclosed specifications. I need these reports by not later than 27/03/2021. The proposed amount will be paid in two parts as Rs 15000/- as advance and the balance amount will be released soon after completion of project, you could receive samples by courier.

Specifications :

01. Dissolution studies have to be performed as per IP specifications for 5-6 times. in water, 0.1M HCl, pH 4.5 acetate buffer, pH 6.8 phosphate buffer.

Thanking you,

For DARWIN FORMULATIONS P LTD

Dr.D. LAKSHMANA REDDY
MANAGING DIRECTOR

Received on 10/11/2020

Accepted to process & sponsored
Allocated the said project to Mrs. Ch. Saicharitha / Aisya Vegur

PRINCIPAL
Chalapathi Institute of Pharmaceutical Sciences
(Autonomous)
Chalapathi Nagar, LAM, GUNTUR-34.

Also complete the said project by the end of March 2021 after getting all samples from M/s Darwin formulations Pvt. Ltd.

LN: 2241/2021/CLPI/5328.

Darwin Formulations Pvt. Ltd.

ISO 9001 : 2000 Certified Company
Admn. Off. : # 54-16-8/19, Srinagar Colony, VIJAYAWADA -520 008, Andhra Pradesh
Phone : 0866-2454294, Fax : 0866-2450965, E-mail:darwin02@sify.com

Vijayawada
dt: 20/01/2021

To,
The Principal,
Chalapathi Institute of Pharmaceutical Sciences (Autonomous),
Chalapathi Nagar, Lam Village,
Tadikonda Mandal,
Guntur District-522034, Andhra Pradesh, INDIA,
Email: nadendla2000@yahoo.co.in, Ph:0863-2524124.

Sponsored Research 2020-2021

From
Dr.D.Lakshmana Reddy
Managing Director,
Darwin Formulations Pvt. Ltd.,
D.No.#54-16-8/19, Srinagar Colony,
Vijayawada-520 008, Andhra Pradesh, India
Ph : 0866-2454294, E-mail:darwin02@sify.com

Sir,

Sub: **"ANTI-Parkinsonian drug estimation by RP-HPLC"**– request – reg.

Ref : MoU with Chalapathi Institute of Pharmaceutical Sciences, Guntur.

With reference to above subject and reference to MoU between Chalapathi Institute of Pharmaceutical Sciences (Autonomous) and Darwin Formulation Pvt. Ltd., I am here with proposing a sponsored research project-**"ANTI-Parkinsonian drug estimation by RP-HPLC"** for an amount of Rs.10,000/- as per enclosed specifications. I need these reports by not later than 23/02/2021. The proposed amount will be paid soon after completion of project; you could receive samples by courier.

Received pure samples of carbidopa, Levodopa, entacapone of

Thanking you,

For DARWIN FORMULATIONS P LTD

Dr.D. LAKSHMANA REDDY
MANAGING DIRECTOR

Allotted to Dr. Abhinandana to complete by 23/02/2021

22/01/2021

PRINCIPAL
Chalapathi Institute of Pharmaceutical Sciences
(Autonomous)
LAM, GUNTUR-34.

CHALAPATHI INSTITUTE OF PHARMACEUTICAL SCIENCES (AUTONOMOUS),
LAM, GUNTUR, ANDHRA PRADESH
INDUSTRY INSTITUTE PARTNERSHIP AND ENTREPRENUERSHIP CELL
(IIPEC)

1. Activity : Industrial Visit

2. Date & Time : 13/12/19, 9.30 AM

3. Organization/Industry : Darwin formulations

4. Students from : I/IV. B. Pharmacy, Section-1
5. Students attended : 50
6. Staff attended : Mr. M.V. Ramana – 13/12/19
   Mr. G. Nagaraju – 13/12/19

7. Objective : To gain the knowledge in different areas of Pharmaceutical Industry.

8. Officials met : Mr. M. Suresh, M.Pharm. Production Incharge. 13/12/19

9848531515

Class Incharge 13/12/19
(G. Nagaraju)

Principal

PRINCIPAL
Chalapathi Institute of Pharmaceutical Sciences
(Autonomous)
Chalapathi Nagar, LAM, GUNTUR-34.

339

CHALAPATHI INSTITUTE OF PHARMACEUTICAL SCIENCES (AUTONOMOUS), LAM, GUNTUR, ANDHRA PRADESH
INDUSTRY INSTITUTE PARTNERSHIP AND ENTREPRENUERSHIP CELL (IIPEC)

1. Activity : INDUSTRIAL VISIT

2. Date & Time : 12-12-2019 &

3. Organization/Industry : DARWIN FORMULATIONS PVT. LTD.
PLOT NO :- 96&97
ALEAP, INDUSTRIAL AREA,
SURAMPALLY - 521212

4. Students from : I/IV B.PHARMACY, SEC-II
5. Students attended : 51
6. Staff attended :
G. NAGARAJU — 12/12/19.
CH. SAI CHARITHA - 12/12/19

7. Objective : To explore the knowledge on different sectors of pharmaceutical industry.

8. Officials met : M. Suresh, M.pharm
Production Incharge
9848531515
12/12/19

12/12/19
Class Incharge
(G. Nagaraju)

PRINCIPAL
Chalapathi Institute of Pharmaceutical Sciences
(Autonomous)
Chalapathi Nagar, LAM, GUNTUR-34.

PRINCIPAL
Chalapathi Institute of Pharmaceutical Sciences
(Autonomous)
Chalapathi Nagar, LAM, GUNTUR-34

Chalapathi Institute of Pharmaceutical Sciences

12 December 2019 ·

Industrial visit to Darwin Formulations, Surampalli, Vijayawada for I/IV B.Pharmacy (Sec - 2) students on 12/12/2019.



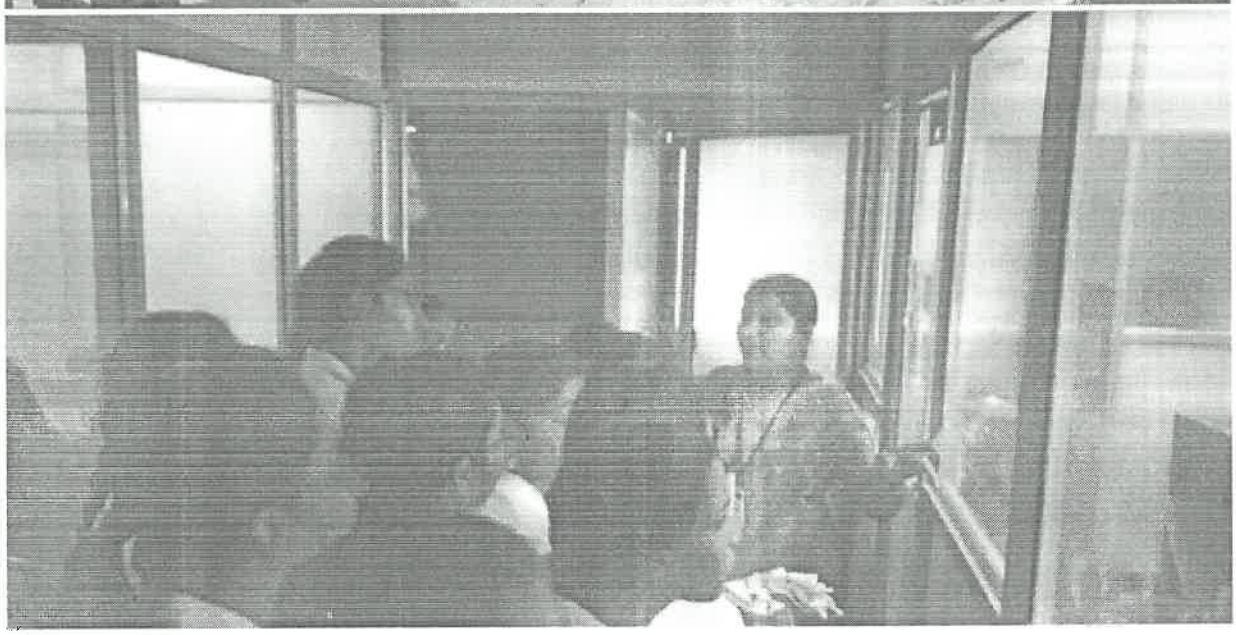

PRINCIPAL
Chalapathi Institute of Pharmaceutical Sciences
(Autonomous)
Chalapathi Nagar, LAM, GUNTUR-34.

CHALAPATHI INSTITUTE OF PHARMACEUTICAL SCIENCES (AUTONOMOUS),
LAM, GUNTUR, ANDHRA PRADESH
INDUSTRY INSTITUTE PARTNERSHIP AND ENTREPRENUERSHIP CELL
(IIPEC)

1. Activity : Industrial visit

2. Date & Time : 26- December - 2018, 9:30AM 4:30 PM

3. Organization/Industry : Darwin formulations Pvt. Ltd
Surampalli, Vijayawada, Andhra Pradesh

4. Students from : I / IV B.pharmacy, section I
5. Students attended : 47
6. Staff attended : 02
1. N. Santhi Priya – 26/12/18
2. SK. Munwar – 26-12-2018

7. Objective : To make the students understand & learn various steps involved in manufacturing of solid, liquid & semi solid dosageforms followed in Pharmaceutical industry

8. Officials met : M. SURESH (production Manager)

M. Suresh

DARWIN FORMULATIONS PVT. LTD. SURAMPALLI 26/12/18

B. Vasundhara
Class Incharge 26/12/18

Principal
26/12/18

PRINCIPAL
Chalapathi Institute of Pharmaceutical Sciences
(Autonomous)
Chalapathi Nagar, LAM, GUNTUR-34.

PRINCIPAL
Chalapathi Institute of Pharmaceutical Sciences
(Autonomous)
Chalapathi Nagar, LAM, GUNTUR-34.

Chalapathi Institute of Pharmaceutical Sciences
27 December 2018 ·

First year B.Pharmacy (Section I & II)students from Chalapathi Institute of Pharmaceutical Sciences had an Industrial Visit to Darwin Formulations Pvt Ltd, Vijayawada on 26th and 27th December 2018.

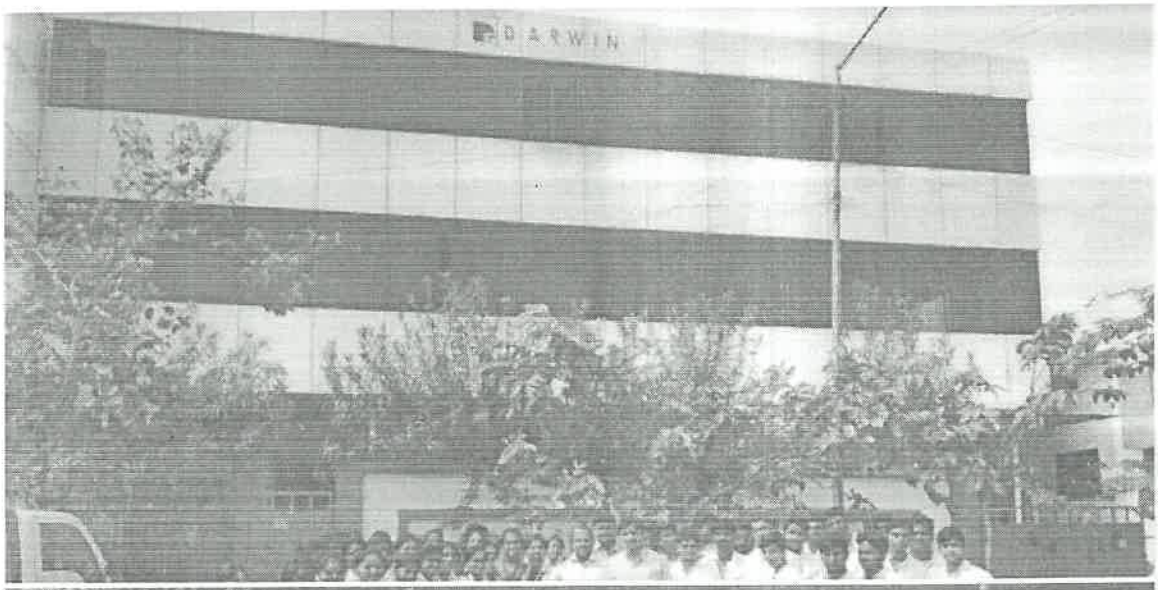



PRINCIPAL
Chalapathi Institute of Pharmaceutical Sciences
(Autonomous)
Chalapathi Nagar, LAM, GUNTUR-34.

CHALAPATHI INSTITUTE OF PHARMACEUTICAL SCIENCES (AUTONOMOUS), LAM, GUNTUR, ANDHRA PRADESH
INDUSTRY INSTITUTE PARTNERSHIP AND ENTREPRENUERSHIP CELL (IIPEC)

1. Activity : Industrial visit

2. Date & Time : 27/12/18 & 10.30AM

3. Organization/Industry : Darwin Pvt. Ltd,
Industrial Estate,
Surampalli, Vijayawada.
Krishna DIST.

4. Students from : I/IV. B.Pharmacy, Section-2
5. Students attended : 48.
6. Staff attended :
1. G. Nagaraju
2. Y. Yosha Sri

7. Objective : To improve the knowledge in different instruments and operation procedures which is used in industry.

8. Officials met : M. SURESH (Production Manager)

M. Suresh 28/12/18

DARWIN FORMULATIONS PVT. LTD. SURAMPALLI

G. Nagaraju
Class Incharge 27/12/18

CHALAPATHI INSTITUTE OF PHARMACEUTICAL SCIENCES (Autonomous) LAM, GUNTUR-34.

Principal
27/12/2018
PRINCIPAL
Chalapathi Institute of Pharmaceutical Sciences
(Autonomous)
Chalapathi Nagar, LAM, GUNTUR-34

PRINCIPAL
Chalapathi Institute of Pharmaceutical Sciences
(Autonomous)
Chalapathi Nagar, LAM, GUNTUR-34.

CHALAPATHI INSTITUTE OF PHARMACEUTICAL SCIENCES
INDUSTRY-INSTITUTE PARTNERSHIP CELL (IIPC)

01. Activity : INDUSTRIAL VISIT

02. Date & Time : 09/01/2018
11:45AM - 1.00PM

03. Organization/Industry : DARWIN FORMULATIONS PVT. Ltd.
PLOT NO-96 & 97
ALEAP INDUSTRIAL AREA
SURAMPALLI
KRISHNA DISTRICT,
ANDHRA PRADESH

04. Students from : I/IV B.PHARMACY, SECTION-II

05. Students attended : 48 Students.

06. Staff attended : 1) CH. SAI CHARITHA - Ch.Sai charitha 9/1/18
2) J. VENKATESWARA RAO - J.Venkateswara Rao 9/1/18

07. Objective : *To gain knowledge on industerial aspects of production and quality control units.
* To have a view on large scale equipments.

08. Officials met: M. Surya
S. Bhavani

Class Incharge P. Rachel 9/1/18

PRINCIPAL
Chalapathi Institute of Pharmaceutical Sciences
(Autonomous)
Chalapathi Nagar, LAM, GUNTUR-34.

Principal 9/1/18

PRINCIPAL
Chalapathi Institute of Pharmaceutical Sciences
(Autonomous)
Chalapathi Nagar, LAM, GUNTUR-34.

CHALAPATHI INSTITUTE OF PHARMACEUTICAL SCIENCES

INDUSTRY-INSTITUTE PARTNERSHIP CELL (IIPC)

01. Activity : Industrial visit

02. Date & Time : 10/1/18

03. Organization/Industry : Darwin formulations pvt. Ltd
Plot No - 96 & 97
Aleap industrial estate
Surampalli, vijayawada
Krishna (dist), Andra pradesh

04. Students from : I/IV B.pharmacy section (I)

05. Students attended : 48

06. Staff attended : N.Santhi priya,
G.Nagaraju

07. Objective : 1. To gain the knowledge in the preparation of solid dosage forms and Liquid dosage forms in Industr
And also gain the knowledge in quality control

08. Officials from organisation/industry :
M. Suri
S. Bhavani

PRINCIPAL
Chalapathi Institute of Pharmaceutical Sciences
(Autonomous)
Chalapathi Nagar, LAM, GUNTUR-34.

DARWIN FORMULATIONS PVT. LTD. SURAMPALLI

Class Incharge

PRINCIPAL
Chalapathi Institute of Pharmaceutical Sciences
(Autonomous)
Chalapathi Nagar, LAM, GUNTUR-34

CLPI/IIPC/2016/IV/16

CHALAPATHI INSTITUTE OF PHARMACEUTICAL SCIENCES

INDUSTRY-INSTITUTE PARTNERSHIP CELL (IIPC)

01. Activity : Industrial visit

02. Date & Time : 30-11-2016
9:30 AM – 4:30PM

03. Organization/Industry : Darwin Formulations Pvt. Ltd.
Plot no 96, 97
Aleap Industrial Estate, Surampalli
Andhrapradesh

04. Students from : I/IV Bpharmacy Sec-I

05. Students attended : 50

06. Staff attended : 1. Dr. V. Venkata Rao, Class Incharge
2. Ms. N. Santhi Priya, Asst. Professor

07. Objective : To inculcate Industrial Environment in students.

08. Officials met:

1) B. Bharath Kumar
Production Manager.
DARWIN FORMULATIONS PVT.LTD.
96 & 97, Aleap Industrial Estates
SURAMPALLI-521 212, A.P.

2) M. Suresh Kumar
Production, Darwin Research
DARWIN RESEARCH & ATCH PHARMA
Flat No. 96,97, Aleap Industrial Estate,
SURAMPALLI - 521 212.

Class Incharge
(Dr. V. Venkata Rao)

PRINCIPAL
Chalapathi Institute of Pharmaceutical Sciences
(Autonomous)
Chalapathi Nagar, LAM, GUNTUR-34.

Principal
30/11/16
Chalapathi Institute of Pharmaceutical Sciences
(Autonomous)
Chalapathi Nagar, LAM, GUNTUR-34.

CHALAPATHI INSTITUTE OF PHARMACEUTICAL SCIENCES
(AUTONOMOUS)
Accredited by NBA (B.Pharmacy) and NAAC with 'A' Grade
Affiliated to Acharya Nagarjuna University, Guntur, Approved by AICTE
Chalapathi Nagar, Lam, GUNTUR – 522034, A.P.

(AUTONOMOUS)

MoU

BIOPHORE INDIA PHARMACEUTICALS Pvt., Ltd.,

PRINCIPAL
Chalapathi Institute of Pharmaceutical Sciences
(Autonomous)
Chalapathi Nagar, LAM, GUNTUR-34.

Sponsored Research 2020-2021

Biophore India Pharmaceuticals Pvt. Ltd.
Plot# 193, Premises# 5-35/50, Prashant Nagar
Kukatpally, Hyderabad 500 072 India
Tel: +91 40 2307 5633, 2307 5644, Fax: +91 40 4011 3218
www.biophorellc.com

Hyderabad
dt: 05/10/2020

To,
The Principal,
Chalapathi Institute of Pharmaceutical Sciences (Autonomous),
Chalapathi Nagar, Lam Village,
Tadikonda Mandal,
Guntur District-522034, Andhra Pradesh, INDIA,
Email: nadendla2000@yahoo.co.in, Ph:0863-2524124.

From
Dr.R.Jagadeesh Babu
CEO,
Biophore India Pharmaceuticals Pvt. Ltd.,
Plot#193, Premises# 5-35/50, Prashant Nagar,
Kukatpalli, Hyderabad-500 072, Telangana State, India
Ph. +91 4023075633, www. biophorellc.com

1. Released and paid Rs 25,000/- and deposited in Research A/c of CLPP on 20/02/2021

Sir,

Sub: "Quantification and Validation of Pirfenidone by UV, HPLC and HPTLC methods" – request – reg. 20/2/21

Ref: MoU with Chalapathi Institute of Pharmaceutical Sciences, Guntur.

With reference to above subject and reference to MoU between Chalapathi Institute of Pharmaceutical Sciences (Autonomous) and Biophore India Pharmaceuticals Pvt. Ltd., I am herewith forwarding proposals (sponsored research project) to perform - **"Quantification and Validation of Pirfenidone by UV, HPLC and HPTLC methods"** for an amount of Rs.45,000/- as per enclosed specifications. I need these reports by not later than 20/03/2021. The proposed amount will be paid soon after completion of project, you could receive samples by courier.

Thanking you,

& paid balance amount of Rs 20,000/- by

FOR BIOPHORE INDIA PHARMACEUTICALS PVT.LTD,

02/03/2021

Authorised Signatoy

Received through DTDC Courier, Samples of API, allocated to NRR + Abhinandana to be completed by February, 2021.

08/10/2020

deposited in Research A/c - CLPP

Completed proposed project as per the specifications of Biophore, forwarded during the first week of March, to release the said amount at the earliest.

02/03/2021

PRINCIPAL
Chalapathi Institute of Pharmaceutical Sciences
(Autonomous)
Chalapathi Nagar, LAM, GUNTUR-34.

05/03/2021

Sponsored Research 2020-2021

Biophore

Biophore India Pharmaceuticals Pvt. Ltd.
Plot# 193, Premises# 5-35/50, Prashant Nagar
Kukatpally, Hyderabad 500 072 India
Tel: +91 40 2307 5633, 2307 5644, Fax: +91 40 4011 3218
www.biophorellc.com

Hyderabad
dt: 09/11/2020

To,
The Principal,
Chalapathi Institute of Pharmaceutical Sciences (Autonomous),
Chalapathi Nagar, Lam Village,
Tadikonda Mandal,
Guntur District-522034, Andhra Pradesh, INDIA,
Email: nadendla2000@yahoo.co.in, Ph:0863-2524124.

From
Dr.R.Jagadeesh Babu
CEO,
Biophore India Pharmaceuticals Pvt. Ltd.,
Plot#193, Premises# 5-35/50, Prashant Nagar,
Kukatpalli, Hyderabad-500 072, Telangana State, India
Ph. +91 4023075633, www. biophorellc.com

Project is completed in all respects and submitted to "Biophore" for the release of amount

Sir,

Sub: "Physico-Chemical Characterization of Paliperidone Palmitate" – request – reg.

Ref: MoU with Chalapathi Institute of Pharmaceutical Sciences, Guntur.

With reference to above subject and reference to MoU between Chalapathi Institute of Pharmaceutical Sciences (Autonomous) and Biophore India Pharmaceuticals Pvt. Ltd., I am herewith forwarding proposals (sponsored research project) to perform -**"Physico-Chemical Characterization of Paliperidone Palmitate"** for an amount of Rs.21,000/- as per enclosed specifications. I need these reports by not later than 30/03/2021. The proposed amount will be paid soon after completion of project, you could receive samples by courier.

20/12

Thanking you,

The said project is allocated to N Rama Rao & P. Prachet on 10/11/2020

10/11/2020

FOR BIOPHORE INDIA PHARMACEUTICALS PVT.LTD,

Authorised Signatoy

PRINCIPAL
Chalapathi Institute of Pharmaceutical Sciences
(Autonomous)
Chalapathi Nagar, LAM, GUNTUR-34.

Discussed with Biophore, said that amount will be released in January/February

20/12/2020

CHALAPATHI INSTITUTE OF PHARMACEUTICAL SCIENCES
(AUTONOMOUS)
Accredited by NBA (B.Pharmacy) and NAAC with 'A' Grade
Affiliated to Acharya Nagarjuna University, Guntur, Approved by AICTE
Chalapathi Nagar, Lam, GUNTUR – 522034, A.P.

(AUTONOMOUS)

MoU

GOVERNMENT GENERAL HOSPITAL, GUNTUR

PRINCIPAL
Chalapathi Institute of Pharmaceutical Sciences
(Autonomous)
Chalapathi Nagar, LAM, GUNTUR-34.

CIPS/IIPC/2016/IV/1966

CHALAPATHI INSTITUTE OF PHARMACEUTICAL SCIENCES
INDUSTRY-INSTITUTE PARTNERSHIP CELL (IIPC)

01. Activity : Examine and report Drug distribution systems used in the hospital

02. Date & Time : 19-04-2016

03. Organization/Industry : Government General Hospital Guntur

04. Students from : III/IV B.Pharmacy (Sec-I) Batch-I

05. Students attended : 20

06. Staff attended : B. Valli Manalan

07. Objective : To know the drug distribution system used in the hospital and the various sources of Drug Information centre

08. Officials :

Sri Hari
Pharmacist
GGH, Guntur
20/4/16

CHALAPATHI INSTITUTE OF PHARMACEUTICAL SCIENCES (Autonomous) LAM, GUNTUR-34.

PRINCIPAL
Chalapathi Institute of Pharmaceutical Sciences
(Autonomous)
Chalapathi Nagar, LAM, GUNTUR-34.

Class Incharge 19/4/16

Principal

PRINCIPAL
Chalapathi Institute of Pharmaceutical Sciences
Chalapathi Nagar, LAM, Guntur-34

CIPS / IIPC / 2016 / IV / 09 (a)

CHALAPATHI INSTITUTE OF PHARMACEUTICAL SCIENCES

INDUSTRY-INSTITUTE PARTNERSHIP CELL (IIPC)

01. Activity : Examine and report drug Distribution system used in Hospital

02. Date & Time : 18-04-2016

03. Organization/Industry : Government General Hospital (GGH) Guntur.

04. Students from : III/IV B.pharmacy [sec-1]

05. Students attended : 23

06. Staff attended : I. S.S. MANI KIRAN 18/4/16

07. Objective : To know drug distribution system used in hospital and various sources of DIC

08. Officials : S.P. Kham Pharmacist GI GGH Guntur 20/4/16

CHALAPATHI INSTITUTE OF PHARMACEUTICAL SCIENCES (Autonomous) LAM, GUNTUR-34.

PRINCIPAL
Chalapathi Institute of Pharmaceutical Sciences
(Autonomous)
Chalapathi Nagar, LAM, GUNTUR-34.

S.T.V. 18/4/16 18/4/16
Class Incharge

Principal
PRINCIPAL
Chalapathi Institute of Pharmaceutical Sciences
Chalapathi Nagar, LAM, Guntur-34

CIPS / IIPC / 2016 / IV / 09 (c)

CHALAPATHI INSTITUTE OF PHARMACEUTICAL SCIENCES

INDUSTRY-INSTITUTE PARTNERSHIP CELL (IIPC)

01. Activity : Examine and report drug distribution systems used in hospital

02. Date & Time : 20-04-2016

03. Organization/Industry : Government General Hospital Guntur

04. Students from : III \ IV B.pharmacy (Sec II) Batch D

05. Students attended : 2 3

06. Staff attended : B Valli Manalen

07. Objective : To know drug distribution system used in the hospital and various sources of DIC

08. Officials : Pht Cnl GGH Guntur 20/4/16

CHALAPATHI INSTITUTE OF PHARMACEUTICAL SCIENCES (Autonomous) LAM, GUNTUR-34.

PRINCIPAL
Chalapathi Institute of Pharmaceutical Sciences
(Autonomous)
Chalapathi Nagar, LAM, GUNTUR-34.

20/4/16
Class Incharge

Principal

PRINCIPAL
Chalapathi Institute of Pharmaceutical Sciences
Chalapathi Nagar, LAM, Guntur-34

CIPS/IIPC/2016/IU/09(a)

CHALAPATHI INSTITUTE OF PHARMACEUTICAL SCIENCES
INDUSTRY-INSTITUTE PARTNERSHIP CELL (IIPC)

01. Activity : Hospital visit

02. Date & Time : 21-04-16 & 10.00am

03. Organization/Industry : Government General Hospital (GGH) Guntur

04. Students from : III/IV B.Pharmacy (Sec-II)

05. Students attended : 20

06. Staff attended : S.S.MANIKIRAN

07. Objective : To understand the drug distribution to IP & OP departments
To grasp the narcotics & Emergency drugs Nursing system; wardstock system, satellite pharmacies etc.

08. Officials : Pharmacist 21-4-16

Department of Pharmacy Practice G.G.H. GUNTUR-522 001 Dt. 21/4/16

Class Incharge S.T.V. 21/4/16

PRINCIPAL
Chalapathi Institute of Pharmaceutical Sciences
(Autonomous)
Chalapathi Nagar, LAM, GUNTUR-34.

Principal

CLERKSHIP REPORT

May 2020 to February2021

V/VI Pharm.D

DOCTOR OF PHARMACY





Submitted by

Ms.BARLA.PRATHYUSHA

REG. NO: Y16PHD0101

DEPARTMENT OF PHARMACY PRACTICE,
GOVT. GENERAL HOSPITAL,
CHALAPATHI INSTITUTE OF PHARMACEUTICAL SCIENCES,
(AUTONOMOUS)
Accredited by NAAC with "A" Grade
CHALAPATHI NAGAR, LAM, GUNTUR.

PRINCIPAL
Chalapathi Institute of Pharmaceutical Sciences
(Autonomous)
Chalapathi Nagar, LAM, GUNTUR-34.

CHALAPATHI

INSTITUTE OF PHARMACEUTICAL SCIENCES

(AUTONOMOUS)
(Affiliated to Acharya Nagarjuna University, Guntur, Approved by A.I.C.T.E., & PCI, New Delhi)
Accredited by NAAC with "A" Grade
I.S.O. 9001: 2008 CERTIFIED INSTITUTION

CERTIFICATE

Certified that this is the bonafide record of the Clerkship done by BARLA.PRATHYUSHA; Regd.No: *Y16PHD0101* in the V/VI Pharm.D during the year 2020 - 2021 in the Department of Pharmacy Practice, Govt. General Hospital, A Unit of Chalapathi Institute of Pharmaceutical Sciences, Lam, Guntur.

Preceptor: -
(Dr. Ravi Nagalekhini)

Staff In-charge:
(Dr. Ravi Nagalekhini)
Department of Pharmacy Practice
B-Class IInd Floor, Inpatient Block
Govt. General Hospital
GUNTUR-522 001

Signature of HOD
(Dr. N. V. Ramarao)
Head of the Department
Department of Pharmacy Practice
B-Class, IInd Floor, Inpatient Block
Govt. General Hospital
Chalapathi Institute of Pharmaceutical Sciences
GUNTUR-522 001

Examiners

1. External 16/04/2021

2. Internal 16/04/2021

PRINCIPAL
Chalapathi Institute of Pharmaceutical Sciences
(Autonomous)
Chalapathi Nagar, LAM, GUNTUR-34.

CLERKSHIP REPORT

May 2020 to February 2021

V/VI Pharm D

DOCTOR OF PHARMACY



Submitted by

Ms. DEVISETTY BABY SOWMYA SRI
Regd. No: Y16PHD0102

DEPARTMENT OF PHARMACY PRACTICE,
GOVT. GENERAL HOSPITAL,
CHALAPATHI INSTITUTE OF PHARMACEUTICAL SCIENCES.
(AUTONOMOUS)
Accredited with "A" Gradeby NAAC
CHALAPATHI NAGAR, LAM, GUNTUR- 522034.

PRINCIPAL
Chalapathi Institute of Pharmaceutical Sciences
(Autonomous)
Chalapathi Nagar, LAM, GUNTUR-34.

CHALAPATHI

INSTITUTE OF PHARMACEUTICAL SCIENCES

(AUTONOMOUS)

(Affiliated to Acharya Nagarjuna University, Guntur, Approved by A.I.C.T.E., & PCI, New Delhi)

Accredited with "A" Grade by NAAC

I.S.O. 9001: 2008 CERTIFIED INSTITUTION

CERTIFICATE

Certified that this is a bonafide record of the Clerkship done by "DEVISETTY BABY SOWMYA SRI" of **Regd. No: Y16PHD0102** in the V/VI Pharm D during the year 2020-2021 in the Department of Pharmacy Practice, Government General Hospital, A Unit of Chalapathi Institute of Pharmaceutical Sciences, Lam, Guntur.

Preceptor:
(Dr. Ravi Nagalekhini)

Staff In charge:
(Dr. Ravi NagaLekhini)
Department of Pharmacy Practice
B-Class IInd Floor, Inpatient Block
Govt. General Hospital
GUNTUR-522 001

HOD:
(Dr. N.V. Rama Rao)
Head of the Department
Department of Pharmacy Practice
B-Class, IInd Floor, Inpatient Block
Govt. General Hospital
Chalapathi Institute of Pharmaceutical Sciences
GUNTUR-522 001

Examiners:

1.External

2.Internal

PRINCIPAL
Chalapathi Institute of Pharmaceutical Sciences
(Autonomous)
Chalapathi Nagar, LAM, GUNTUR-34.

CLERKSHIP REPORT

May 2020 to February 2021

V/VI Pharm D

DOCTOR OF PHARMACY



Submitted by

Ms.Pirati.Revanth Sai

Regd.No: Y16PHD0103

DEPARTMENT OF PHARMACY PRACTICE,

GOVT. GENERAL HOSPITAL,

CHALAPATHI INSTITUTE OF PHARMACEUTICAL SCIENCES.

(AUTONOMOUS)

Accredited with "A" Gradeby NAAC

CHALAPATHI NAGAR, LAM, GUNTUR- 522034.

PRINCIPAL
Chalapathi Institute of Pharmaceutical Sciences
(Autonomous)
Chalapathi Nagar, LAM, GUNTUR-34.

CHALAPATHI

INSTITUTE OF PHARMACEUTICAL SCIENCES

(AUTONOMOUS)
(Affiliated to Acharya Nagarjuna University, Guntur, Approved by A.I.C.T.E., & PCI, New Delhi)
Accredited by NAAC with "A" Grade
I.S.O. 9001: 2008 CERTIFIED INSTITUTION

CERTIFICATE

Certified that this is the bonafide record of the Clerkship done by *PIRATI. REVANTH SAI* Regd. No: Y16PHD0103 **in the V/VI Pharm D during the year 2019 - 2020 in the Department of Pharmacy Practice, Govt. General Hospital, A Unit of Chalapathi Institute of Pharmaceutical Sciences, Lam, Guntur.**

Preceptor :-

Dr.Y.Sravani

Staff In charge:

Dr.Ravi Nagalekhini

Department of Pharmacy Practice
B-Class IInd Floor, Inpatient Block
Govt. General Hospital
GUNTUR-522 001

Head Of the Department :

Dr.N.V.Ramarao

Examiners :-

1. External 16/04/2021

2. Internal 16/04/2021

PRINCIPAL
Chalapathi Institute of Pharmaceutical Sciences
(Autonomous)
Chalapathi Nagar, LAM, GUNTUR-34.

CLERKSHIP REPORT

May 2020 to Feburary2021

V/VI Pharm.D

DOCTOR OF PHARMACY



Submitted by

Ms. Puvvada Harika

REG. NO: Y16PHD0104

DEPARTMENT OF PHARMACY PRACTICE,
GOVT. GENERAL HOSPITAL,
CHALAPATHI INSTITUTE OF PHARMACEUTICAL SCIENCES,
(AUTONOMOUS)
Accredited by NAAC with "A" Grade
CHALAPATHI NAGAR, LAM, GUNTUR.

PRINCIPAL
Chalapathi Institute of Pharmaceutical Sciences
(Autonomous)
Chalapathi Nagar, LAM, GUNTUR-34.

CHALAPATHI

INSTITUTE OF PHARMACEUTICAL SCIENCES

(AUTONOMOUS)
(Affiliated to AcharyaNagarjuna University, Guntur, Approved by A.I.C.T.E., & PCI, New Delhi)
Accredited by NAAC with "A" Grade
I.S.O. 9001: 2008 CERTIFIED INSTITUTION

CERTIFICATE

Certified that this is the bonafide record of the Clerkship done by PUVVADA HARIKA ,Regd. No: Y16PHD0104 in the V/VI Pharm D during the year 2019 - 2020 in the Department of Pharmacy Practice, Govt. General Hospital, A Unit of Chalapathi Institute of Pharmaceutical Sciences, Lam, Guntur.

Preceptor :- **Examiners :-**

(Dr.RaviNagalekhini)

Staff In charge:-

(Dr.RaviNagalekhini)

1. External

16/04/2021

2.Internal

16/04/2021

HeadOftheDepartment:-
(Dr.N.V.Ramarao)

PRINCIPAL
Chalapathi Institute of Pharmaceutical Sciences
(Autonomous)
Chalapathi Nagar, LAM, GUNTUR-34.

CLERKSHIP REPORT

May 2020 to Feburary 2021

V/VI Pharm.D

DOCTOR OF PHARMACY





Submitted by

Ms. VEMURI SOWMYA

REG. NO: Y16PHD0105

DEPARTMENT OF PHARMACY PRACTICE,
GOVT. GENERAL HOSPITAL,
CHALAPATHI INSTITUTE OF PHARMACEUTICAL SCIENCES,
(AUTONOMOUS)
Accredited by NAAC with "A" Grade
CHALAPATHI NAGAR, LAM, GUNTUR.

PRINCIPAL
Chalapathi Institute of Pharmaceutical Sciences
(Autonomous)
Chalapathi Nagar, LAM, GUNTUR-34.

CHALAPATHI

INSTITUTE OF PHARMACEUTICAL SCIENCES

(AUTONOMOUS)
(Affiliated to AcharyaNagarjuna University, Guntur, Approved by A.I.C.T.E., & PCI, New Delhi)

Accredited by NAAC with "A" Grade
I.S.O. 9001: 2008 CERTIFIED INSTITUTION

CERTIFICATE

Certified that this is the bonafide record of the Clerkship done by VMURI SOWMYA ,Regd. No: Y16PHD005 in the V/VI Pharm D during the year 2019 - 2020 in the Department of Pharmacy Practice, Govt. General Hospital, A Unit of Chalapathi Institute of Pharmaceutical Sciences, Lam, Guntur.

Preceptor :- 16/4/2021
Examiners :-
(Dr. RaviNagalekhini)

Staff In charge:-1. External

(Dr.RaviNagalekhini)

16/04/2021

16/4/2021

2.Internal

Head Of the Department :-
(Dr.N.V.Ramarao)

CHALAPATHI INSTITUTE OF PHARMACEUTICAL SCIENCES (Autonomous) LAM, GUNTUR-34.

PRINCIPAL
Chalapathi Institute of Pharmaceutical Sciences
(Autonomous)
Chalapathi Nagar, LAM, GUNTUR-34.

CLERKSHIP REPORT

May 2020 to Feburary2021

V/VI Pharm.D

DOCTOR OF PHARMACY



Submitted by

Mr.VENKAT. ARTHIMALLA

REG. NO: Y16PHD0107

DEPARTMENT OF PHARMACY PRACTICE,
GOVT. GENERAL HOSPITAL,
CHALAPATHI INSTITUTE OF PHARMACEUTICAL SCIENCES,
(AUTONOMOUS)
Accredited by NAAC with "A" Grade
CHALAPATHI NAGAR, LAM, GUNTUR.

PRINCIPAL
Chalapathi Institute of Pharmaceutical Sciences
(Autonomous)
Chalapathi Nagar, LAM, GUNTUR-34.

CHALAPATHI

INSTITUTE OF PHARMACEUTICAL SCIENCES

(AUTONOMOUS)
(Affiliated to Acharya Nagarjuna University, Guntur, Approved by A.I.C.T.E., & PCI, New Delhi)
Accredited by NAAC with "A" Grade
I.S.O. 9001: 2008 CERTIFIED INSTITUTION

CERTIFICATE

Certified that this is the bonafide record of the Clerkship done by VENKAT.ARTHIMALLA Regd.No: Y16PHD0107 in the V/VI PharmD during the year 2020 - 2021 in the Department of Pharmacy Practice, Govt. General Hospital, A Unit of Chalapathi Institute of Pharmaceutical Sciences, Lam, Guntur.

Preceptor: -
(Dr.Ravi Nagalekhini)

Staff In charge:
(Dr. Ravi Nagalekhini)
Department of Pharmacy Practice
B-Class IInd Floor, Inpatient Block
Govt. General Hospital
GUNTUR-522 001

Signature of HOD
(Dr. N. V. Ramarao)
Head of the Department
Department of Pharmacy Practice
B-Class, IInd Floor, Inpatient Block
Govt. General Hospital
Chalapathi Institute of Pharmaceutical Sciences
GUNTUR-522 001

Examiners: -

1. External

2. Internal

PRINCIPAL
Chalapathi Institute of Pharmaceutical Sciences
(Autonomous)
Chalapathi Nagar, LAM, GUNTUR-34.

CLERKSHIP REPORT

May 2020 to February 2021

V/VI Pharm D

DOCTOR OF PHARMACY

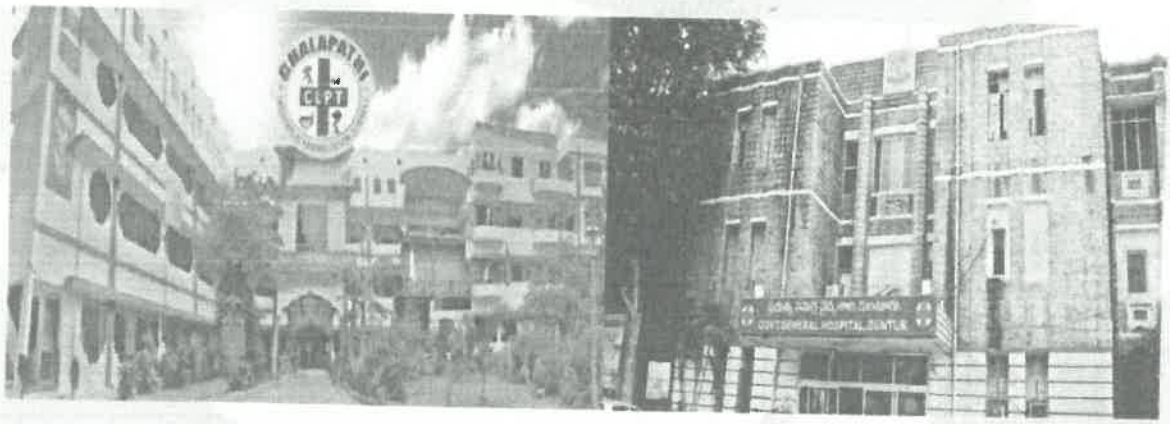

Submitted by

Ms.Athota Keerthi
Regd. No: Y16PHD0108

DEPARTMENT OF PHARMACY PRACTICE,
GOVT. GENERAL HOSPITAL,
CHALAPATHI INSTITUTE OF PHARMACEUTICAL SCIENCES.
(AUTONOMOUS)
Accredited with "A" Gradeby NAAC
CHALAPATHI NAGAR, LAM, GUNTUR- 522034.

PRINCIPAL
Chalapathi Institute of Pharmaceutical Sciences
(Autonomous)
Chalapathi Nagar, LAM, GUNTUR-34.

CHALAPATHI

INSTITUTE OF PHARMACEUTICAL SCIENCES

(AUTONOMOUS)

(Affiliated to AcharyaNagarjuna University, Guntur, Approved by A.I.C.T.E., & PCI, New Delhi)

Accredited with "A" Grade by NAAC

I.S.O. 9001: 2008 CERTIFIED INSTITUTION

CERTIFICATE

Certified that this is a bonafide record of the Clerkship done by *"ATHOTA KEERTHI"* of Regd.No: Y16PHD0108 in the V/VI Pharm D during the year 2020-2021 in the Department of Pharmacy Practice, Government General Hospital, A Unit of Chalapathi Institute of Pharmaceutical Sciences, Lam, Guntur.

Preceptor:
(Dr. Ravi Naga Lekhini)

Staff In-charge:
(Dr. Ravi Naga Lekhini)
Department of Pharmacy Practice
B-Class IInd Floor, Inpatient Block
Govt. General Hospital
GUNTUR-522 001

HOD:
(Dr. N. V. Rama Rao)
Head of the Department
Department of Pharmacy Practice
B-Class, IInd Floor, Inpatient Block,
Govt. General Hospital
Chalapathi Institute of Pharmaceutical Sciences
GUNTUR-522 001

Examiners:

1. External 26/04/2021

2. Internal

PRINCIPAL
Chalapathi Institute of Pharmaceutical Sciences
(Autonomous)
Chalapathi Nagar, LAM, GUNTUR-34.

CLERKSHIP REPORT

May 2020 to February 2021

V/VI Pharm D

DOCTOR OF PHARMACY



Submitted by

Mr. Atmakuri Gopal

Regd. No: Y16PHD0109

DEPARTMENT OF PHARMACY PRACTICE,

GOVT. GENERAL HOSPITAL,

CHALAPATHI INSTITUTE OF PHARMACEUTICAL SCIENCES.

(AUTONOMOUS)

Accredited with "A" Grade by NAAC

CHALAPATHI NAGAR, LAM, GUNTUR- 522034.

PRINCIPAL
Chalapathi Institute of Pharmaceutical Sciences
(Autonomous)
Chalapathi Nagar, LAM, GUNTUR-34.

CHALAPATHI

INSTITUTE OF PHARMACEUTICAL SCIENCES

(AUTONOMOUS)

(Affiliated to Acharya Nagarjuna University, Guntur, Approved by A.I.C.T.E., & PCI, New Delhi)

Accredited with "A" Grade by NAAC

I.S.O. 9001: 2008 CERTIFIED INSTITUTION

CERTIFICATE

Certified that this is a bonafide record of the **Clerkship** done by *"ATMAKURI GOPAL"* of **Regd. No: Y16PHD0109** in the V/VI Pharm D during the year 2020-2021 in the Department of Pharmacy Practice, Government General Hospital, A Unit of Chalapathi Institute of Pharmaceutical Sciences, Lam, Guntur.

Preceptor:
(Dr. Ravi Nagalekhini)

Staff In charge:
(Dr. Ravi NagaLekhini)
Department of Pharmacy Practice
B-Class IInd Floor, Inpatient Block
Govt. General Hospital
GUNTUR-522 001

HOD:
(Dr. N.V. Rama Rao)
Head of the Department
Department of Pharmacy Practice
B-Class, IInd Floor, Inpatient Block
Govt. General Hospital
Chalapathi Institute of Pharmaceutical Sciences
GUNTUR-522 001

Examiners:

1.External

2.Internal 16/04/2021

PRINCIPAL
Chalapathi Institute of Pharmaceutical Sciences
Chalapathi Nagar, LAM, GUNTUR-34

CLERKSHIP REPORT

May 2020 to February 2021

V/VI Pharm D

DOCTOR OF PHARMACY



Submitted by

Ms. Chereddy Thanmai Chowdary
Regd. No: Y16PHD0110

DEPARTMENT OF PHARMACY PRACTICE,
GOVT. GENERAL HOSPITAL,
CHALAPATHI INSTITUTE OF PHARMACEUTICAL SCIENCES.
(AUTONOMOUS)
Accredited with "A" Grade by NAAC
CHALAPATHI NAGAR, LAM, GUNTUR- 522034.

PRINCIPAL
Chalapathi Institute of Pharmaceutical Sciences
(Autonomous)
Chalapathi Nagar, LAM, GUNTUR-34.

CHALAPATHI

INSTITUTE OF PHARMACEUTICAL SCIENCES

(AUTONOMOUS)

(Affiliated to Acharya Nagarjuna University, Guntur, Approved by A.I.C.T.E., & PCI, New Delhi)

Accredited with "A" Grade by NAAC

I.S.O. 9001: 2008 CERTIFIED INSTITUTION

CERTIFICATE

Certified that this is a bonafide record of the **Clerkship** done by *"CHEREDDY THANMAI CHOWDARY"* of **Regd. No: Y16PHD0110** in the V/VI Pharm D during the year 2020-2021 in the Department of Pharmacy Practice, Government General Hospital, A Unit of Chalapathi Institute of Pharmaceutical Sciences, Lam, Guntur.

Preceptor:
(Dr. Ravi Naga Lekhini)

Staff in charge:
(Dr. Ravi Naga Lekhini)
Department of Pharmacy Practice
B-Class IInd Floor, Inpatient Block
Govt. General Hospital
GUNTUR-522 001

Head of the Department
(Dr. N. V. Ramana)
Head of the Department
Department of Pharmacy Practice
B-Class, IInd Floor, Inpatient Block
Govt. General Hospital
Chalapathi Institute of Pharmaceutical Sciences
GUNTUR-522 001

Examiners:

1. External

2. Internal 16/04/21

PRINCIPAL
Chalapathi Institute of Pharmaceutical Sciences
(Autonomous)
Chalapathi Nagar, LAM, GUNTUR-34.

CLERKSHIP REPORT

May 2020 to February 2021

V/VI Pharm D

DOCTOR OF PHARMACY

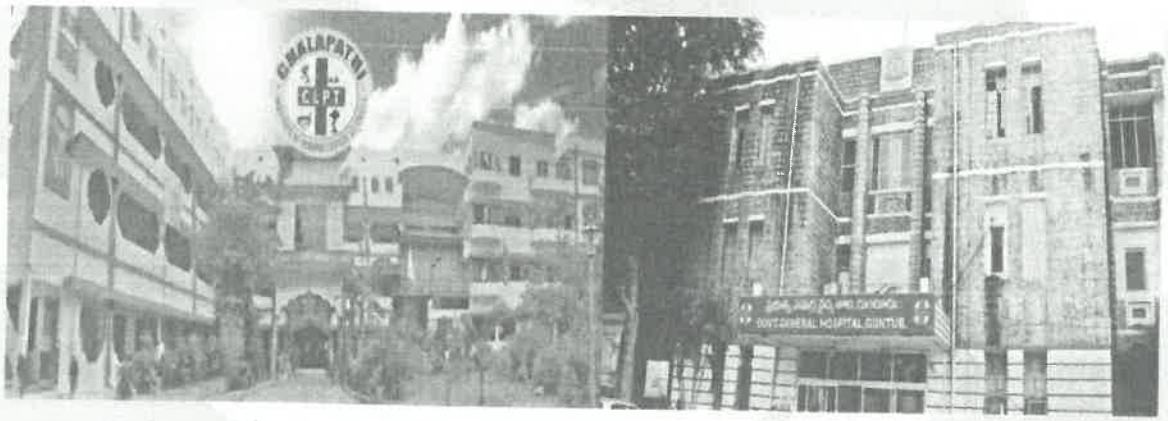

Submitted by

Ms. Chilamkuri Venkata Sai Manasa
Regd. No: Y16PHD0111

DEPARTMENT OF PHARMACY PRACTICE,
GOVT. GENERAL HOSPITAL,
CHALAPATHI INSTITUTE OF PHARMACEUTICAL SCIENCES.
(AUTONOMOUS)
Accredited with "A" Gradeby NAAC
CHALAPATHI NAGAR, LAM, GUNTUR- 522034.

PRINCIPAL
Chalapathi Institute of Pharmaceutical Sciences
(Autonomous)
Chalapathi Nagar, LAM, GUNTUR-34.

CHALAPATHI

INSTITUTE OF PHARMACEUTICAL SCIENCES

(AUTONOMOUS)

(Affiliated to Acharya Nagarjuna University, Guntur, Approved by A.I.C.T.E., & PCI, New Delhi)

Accredited with "A" Grade by NAAC

I.S.O. 9001: 2008 CERTIFIED INSTITUTION

CERTIFICATE

Certified that this is a bonafide record of the Clerkship done by *"CHILAMKURI VENKATA SAI MANASA"* of Regd. No: Y16PHD0111 in the V/VI Pharm D during the year 2020-2021 in the Department of Pharmacy Practice, Government General Hospital, A Unit of Chalapathi Institute of Pharmaceutical Sciences, Lam, Guntur.

Preceptor:
(Dr. Ravi Nagalekhini)

Staff In charge:
(Dr. Ravi NagaLekhini)
Department of Pharmacy Practice
B-Class IInd Floor, Inpatient Block
Govt. General Hospital
GUNTUR-522 001

HOD:
(Dr. N. V. Rama Rao)
Head of the Department
Department of Pharmacy Practice
B-Class, IInd Floor, Inpatient Block
Govt. General Hospital
Chalapathi Institute of Pharmaceutical Sciences
GUNTUR-522 001

Examiners:

1.External 16/04/2021

2.Internal 16/4/2021

PRINCIPAL
Chalapathi Institute of Pharmaceutical Sciences
(Autonomous)
Chalapathi Nagar, LAM, GUNTUR-34.

CLERKSHIP REPORT

May 2020 to February2021

V/VI Pharm.D

DOCTOR OF PHARMACY



Submitted by

Mr.Mayakuntla Dinesh

REG. NO: Y16PHDO112

DEPARTMENT OF PHARMACY PRACTICE,
GOVT. GENERAL HOSPITAL,
CHALAPATHI INSTITUTE OF PHARMACEUTICAL SCIENCES,
(AUTONOMOUS)
Accredited by NAAC with "A" Grade
CHALAPATHI NAGAR, LAM, GUNTUR.

PRINCIPAL
Chalapathi Institute of Pharmaceutical Sciences
(Autonomous)
Chalapathi Nagar, LAM, GUNTUR-34.

CHALAPATHI

INSTITUTE OF PHARMACEUTICAL SCIENCES

(AUTONOMOUS)
(Affiliated to Acharya Nagarjuna University, Guntur, Approved by A.I.C.T.E., & PCI, New Delhi)
Accredited by NAAC with "A" Grade
I.S.O. 9001: 2008 CERTIFIED INSTITUTION

CERTIFICATE

Certified that this is the bonafide record of the Clerkship done by *MAYAKUNTLA.DINESH* Regd. No: Y16PHD0112 in the V/VI Pharm D during the year 2020 - 2021 in the Department of Pharmacy Practice, Govt. General Hospital, A Unit of Chalapathi Institute of Pharmaceutical Sciences, Lam, Guntur.

Preceptor :-
(Dr.N.V.Ramarao)

Examiners :-

Staff In charge:
(Dr.Ravi Nagalekhini)

Department of Pharmacy Practice
B-Class, IInd Floor, Inpatient Block
Govt. General Hospital
GUNTUR-522 001

1. External 16/04/2021

Head Of the Department
(Dr.N.V.Ramarao)

Head of Department
Department of Pharmacy Practice
B-Class, IInd Floor, Inpatient Block
Govt. General Hospital
Chalapathi Institute of Pharmaceutical Sciences
GUNTUR-522 001

2.Internal 16/04/2021

PRINCIPAL
Chalapathi Institute of Pharmaceutical Sciences
(Autonomous)
Chalapathi Nagar, LAM, GUNTUR-34.

CLERKSHIP REPORT

May 2020 to February 2021

V/VI Pharm D

DOCTOR OF PHARMACY



Submitted by

Ms. Kanaparthi. NavaKomali

Regd.No: Y16PHD0113

DEPARTMENT OF PHARMACY PRACTICE,

GOVT. GENERAL HOSPITAL,

CHALAPATHI INSTITUTE OF PHARMACEUTICAL SCIENCES.

(AUTONOMOUS)

Accredited with "A" Gradeby NAAC

CHALAPATHI NAGAR, LAM, GUNTUR- 522034.

PRINCIPAL
Chalapathi Institute of Pharmaceutical Sciences
(Autonomous)
Chalapathi Nagar, LAM, GUNTUR-34.

CHALAPATHI

INSTITUTE OF PHARMACEUTICAL SCIENCES

(AUTONOMOUS)
(Affiliated to Acharya Nagarjuna University, Guntur, Approved by A.I.C.T.E., & PCI, New Delhi)
Accredited by NAAC with "A" Grade
I.S.O. 9001: 2008 CERTIFIED INSTITUTION

CERTIFICATE

Certified that this is the bonafide record of the Clerkship done by ***KANAPARTHI NAVAKOMALI***, Regd. No: Y16PHD0113 in the V/VI Pharm D during the year 2020 - 2021 in the Department of Pharmacy Practice, Govt. General Hospital, A Unit of Chalapathi Institute of Pharmaceutical Sciences, Lam, Guntur.

Preceptor :-
(Dr.N.V.Ramarao)

Staff-In-charge :-
(Dr. Ravi NagaLekhini)
Department of Pharmacy Practice
B-Class IInd Floor, Inpatient Block
Govt. General Hospital
GUNTUR-522 001

HOD :-
(Dr.N.V.Ramarao)
Head of the Department
Department of Pharmacy Practice
B-Class, IInd Floor, Inpatient Block
Govt. General Hospital
Chalapathi Institute of Pharmaceutical Sciences
GUNTUR-522 001

Examiners :-

1. External

2. Internal

PRINCIPAL
Chalapathi Institute of Pharmaceutical Sciences
(Autonomous)
Chalapathi Nagar, LAM, GUNTUR-34.

CLERKSHIP REPORT

May 2020 to February 2021

V/VI Pharm D

DOCTOR OF PHARMACY



Submitted by

Mr. SaiSivaraj kumar

Regd.No: Y16PHD0114

DEPARTMENT OF PHARMACY PRACTICE,

GOVT. GENERAL HOSPITAL,

CHALAPATHI INSTITUTE OF PHARMACEUTICAL SCIENCES.

(AUTONOMOUS)

Accredited with "A" Gradeby NAAC

CHALAPATHI NAGAR, LAM, GUNTUR- 522034.

PRINCIPAL
Chalapathi Institute of Pharmaceutical Sciences
(Autonomous)
Chalapathi Nagar, LAM, GUNTUR-34.

CHALAPATHI

INSTITUTE OF PHARMACEUTICAL SCIENCES

(AUTONOMOUS)
(Affiliated to Acharya Nagarjuna University, Guntur, Approved by A.I.C.T.E., & PCI, New Delhi)
Accredited by NAAC with "A" Grade
I.S.O. 9001: 2008 CERTIFIED INSTITUTION

CERTIFICATE

Certified that this is the bonafide record of the Clerkship done by *KOTA SAISIVARAJ KUMAR* Regd. No: Y16PHD0114 in the V/VI Pharm D during the year 2020 - 2021 in the Department of Pharmacy Practice, Govt. General Hospital, A Unit of Chalapathi Institute of Pharmaceutical Sciences, Lam, Guntur.

Preceptor :-
(Dr.N.V.Ramarao)

Staff in charge :-
(Dr. Ravi NagaLekhini)
Department of Pharmacy Practice
B-Class, IInd Floor, Inpatient Block
Govt. General Hospital
GUNTUR-522 001

HOD :-
(Dr.N.V.Ramarao)
Head of the Department
Department of Pharmacy Practice
B-Class, IInd Floor, Inpatient Block
Govt. General Hospital
Chalapathi Institute of Pharmaceutical Sciences
GUNTUR-522 001

Examiners :-

1. External 16/04/2021

2. Internal 16/04/2021

PRINCIPAL
Chalapathi Institute of Pharmaceutical Sciences
(Autonomous)
Chalapathi Nagar, LAM, GUNTUR-34.

CHALAPATHI INSTITUTE OF PHARMACEUTICAL SCIENCES (Autonomous) LAM, GUNTUR-34.

CLERKSHIP REPORT

May 2020 to February 2021

V/VI Pharm D

DOCTOR OF PHARMACY



Submitted by

Ms.L.SindhuMadhuri

Regd.No: Y16PHD0115

DEPARTMENT OF PHARMACY PRACTICE,

GOVT. GENERAL HOSPITAL,

CHALAPATHI INSTITUTE OF PHARMACEUTICAL SCIENCES.

(AUTONOMOUS)

Accredited with "A" Grade by NAAC

CHALAPATHI NAGAR, LAM, GUNTUR- 522034.

PRINCIPAL
Chalapathi Institute of Pharmaceutical Sciences
(Autonomous)
Chalapathi Nagar, LAM, GUNTUR-34.

CHALAPATHI

INSTITUTE OF PHARMACEUTICAL SCIENCES

(AUTONOMOUS)

(Affiliated to Acharya Nagarjuna University, Guntur, Approved by A.I.C.T.E., & PCI, New Delhi)

Accredited with "A" Grade by NAAC

I.S.O. 9001: 2008 CERTIFIED INSTITUTION

CERTIFICATE

Certified that this is a bonafide record of the Clerkship done by *"LAGHIMSETTY SINDHUMADHURI"*, of **Regd. No: Y16PHD0115** in the V/VI Pharm D during the year 2020-2021 in the Department of Pharmacy Practice, Government General Hospital, A Unit of Chalapathi Institute of Pharmaceutical Sciences, Lam, Guntur.

Preceptor:
(Dr. N. V. Rama Rao)

Staff In charge:
(Dr. Ravi Naga Lekhini)
Department of Pharmacy Practice
B-Class IInd Floor, Inpatient Block
Govt. General Hospital
GUNTUR-522 001

HOD:
(Dr. N. V. Rama Rao)
Head of the Department
Department of Pharmacy Practice
B-Class, IInd Floor, Inpatient Block
Govt. General Hospital
Chalapathi Institute of Pharmaceutical Sciences
GUNTUR-522 001

Examiners:

1.External

2.External 16/04/2021

PRINCIPAL
Chalapathi Institute of Pharmaceutical Sciences
(Autonomous)
Chalapathi Nagar, LAM, GUNTUR-34.

CLERKSHIP REPORT

May 2020 to February 2021

V/VI Pharm D

DOCTOR OF PHARMACY



Submitted by

Ms. Malempati Yogitha
Regd.No: Y16PHD0116

DEPARTMENT OF PHARMACY PRACTICE,
GOVT. GENERAL HOSPITAL,
CHALAPATHI INSTITUTE OF PHARMACEUTICAL SCIENCES.
(AUTONOMOUS)
Accredited with "A" Grade by NAAC
CHALAPATHI NAGAR, LAM, GUNTUR- 522034.

PRINCIPAL
Chalapathi Institute of Pharmaceutical Sciences
(Autonomous)
Chalapathi Nagar, LAM, GUNTUR-34.

CHALAPATHI

INSTITUTE OF PHARMACEUTICAL SCIENCES

(AUTONOMOUS)

(Affiliated to Acharya Nagarjuna University, Guntur, Approved by A.I.C.T.E., & PCI, New Delhi)

Accredited with "A" Grade by NAAC

I.S.O. 9001: 2008 CERTIFIED INSTITUTION

CERTIFICATE

Certified that this is a bonafide record of the Clerkship done by *"MALEMPATI YOGITHA"* of Regd. No: Y16PHD0116 in the V/VI Pharm D during the year 2020-2021 in the Department of Pharmacy Practice, Government General Hospital, A Unit of Chalapathi Institute of Pharmaceutical Sciences, Lam, Guntur.

Preceptor:
(Dr. N. V. Rama Rao)

Staff-In-charge:
(Dr. Ravi Naga Lekhini)
Department of Pharmacy Practice
B-Class, IInd Floor, Inpatient Block
Govt. General Hospital
GUNTUR-522 001

HOD:
(Dr. N. V. Rama Rao)
Head of the Department
Department of Pharmacy Practice
B-Class, IInd Floor, Inpatient Block
Govt. General Hospital
Chalapathi Institute of Pharmaceutical Sciences
GUNTUR-522 001

Examiners:

1.External 16/04/2021

2.Internal

PRINCIPAL
Chalapathi Institute of Pharmaceutical Sciences
(Autonomous)
Chalapathi Nagar, LAM, GUNTUR-34.

CLERKSHIP REPORT

May 2020 to February 2021

V/VI Pharm D

DOCTOR OF PHARMACY



Submitted by

Ms. Malineni Mounika

Regd. No: Y16PHD0117

DEPARTMENT OF PHARMACY PRACTICE,

GOVT. GENERAL HOSPITAL,

CHALAPATHI INSTITUTE OF PHARMACEUTICAL SCIENCES.

(AUTONOMOUS)

Accredited with "A" Gradeby NAAC

CHALAPATHI NAGAR, LAM, GUNTUR- 522034.

PRINCIPAL
Chalapathi Institute of Pharmaceutical Sciences
(Autonomous)
Chalapathi Nagar, LAM, GUNTUR-34.

CHALAPATHI

INSTITUTE OF PHARMACEUTICAL SCIENCES

(AUTONOMOUS)

(Affiliated to Acharya Nagarjuna University, Guntur, Approved by A.I.C.T.E., & PCI, New Delhi)

Accredited with "A" Grade by NAAC

I.S.O. 9001: 2008 CERTIFIED INSTITUTION

CERTIFICATE

Certified that this is a bonafide record of the Clerkship done by "MALINENI MOUNIKA" of Regd. No: Y16PHD0117 in the V/VI Pharm D during the year 2020-2021 in the Department of Pharmacy Practice, Government General Hospital, A Unit of Chalapathi Institute of Pharmaceutical Sciences, Lam, Guntur.

Preceptor:
(Dr. N. V. Rama Rao)

Staff In charge:
(Dr. Ravi NagaLekhini)
Department of Pharmacy Practice
B-Class, IInd Floor, Inpatient Block
Govt. General Hospital
GUNTUR-522 001

HOD:
(Dr. N.V. Rama Rao)
Head of the Department
Department of Pharmacy Practice
B-Class, IInd Floor, Inpatient Block
Govt. General Hospital
Chalapathi Institute of Pharmaceutical Sciences
GUNTUR-522 001

Examiners:

1.External 16/04/2021

2.Internal 16/04/21

PRINCIPAL
Chalapathi Institute of Pharmaceutical Sciences
(Autonomous)
Chalapathi Nagar, LAM, GUNTUR-34.

CLERKSHIP REPORT

May 2020 to February 2021

V/VI Pharm D

DOCTOR OF PHARMACY



Submitted by

Mr. Matangi Sudheer

Regd. No: Y16PHD0118

DEPARTMENT OF PHARMACY PRACTICE,

GOVT. GENERAL HOSPITAL,

CHALAPATHI INSTITUTE OF PHARMACEUTICAL SCIENCES.

(AUTONOMOUS)

Accredited with "A" Grade by NAAC

CHALAPATHI NAGAR, LAM, GUNTUR- 522034.

PRINCIPAL
Chalapathi Institute of Pharmaceutical Sciences
(Autonomous)
Chalapathi Nagar, LAM, GUNTUR-34.

CHALAPATHI

INSTITUTE OF PHARMACEUTICAL SCIENCES

(AUTONOMOUS)

(Affiliated to Acharya Nagarjuna University, Guntur, Approved by A.I.C.T.E., & PCI, New Delhi)

Accredited with "A" Grade by NAAC

I.S.O. 9001: 2008 CERTIFIED INSTITUTION

CERTIFICATE

Certified that this is a bonafide record of the **Clerkship** done by *"MATANGI SUDHEER"* of **Regd. No: Y16PHD0118** in the V/VI Pharm D during the year 2020-2021 in the Department of Pharmacy Practice, Government General Hospital, A Unit of Chalapathi Institute of Pharmaceutical Sciences, Lam, Guntur.

Preceptor:

Staff In charge:

Department of Pharmacy Practice
B-Class IInd Floor, Inpatient Block
Govt. General Hospital
GUNTUR-522 001

Signature of HOD, Dept.

Head of the Department
Department of Pharmacy Practice
B-Class, IInd Floor, Inpatient Block
Govt. General Hospital
Chalapathi Institute of Pharmaceutical Sciences
GUNTUR-522 001

Examiners:

1. External

16/04/2021

2. Internal

16/04/2021

PRINCIPAL
Chalapathi Institute of Pharmaceutical Sciences
(Autonomous)
Chalapathi Nagar, LAM, GUNTUR-34.

CLERKSHIP REPORT

May 2020 to February 2021

V/VI Pharm D

DOCTOR OF PHARMACY



Submitted by

Ms.Meghavath Swetha Bai
Regd. No: Y16PHD0119

DEPARTMENT OF PHARMACY PRACTICE,
GOVT. GENERAL HOSPITAL,
CHALAPATHI INSTITUTE OF PHARMACEUTICAL SCIENCES.
(AUTONOMOUS)
Accredited with "A" Gradeby NAAC
CHALAPATHI NAGAR, LAM, GUNTUR- 522034.

PRINCIPAL
Chalapathi Institute of Pharmaceutical Sciences
(Autonomous)
Chalapathi Nagar, LAM, GUNTUR-34.

CHALAPATHI

INSTITUTE OF PHARMACEUTICAL SCIENCES

(AUTONOMOUS)

(Affiliated to AcharyaNagarjuna University, Guntur, Approved by A.I.C.T.E., & PCI, New Delhi)

Accredited with "A" Grade by NAAC

I.S.O. 9001: 2008 CERTIFIED INSTITUTION

CERTIFICATE

Certified that this is a bonafide record of the Clerkship done by *"MEGHAVATH SWETHA BAI"* of Regd.No: Y16PHD0119 in the V/VI Pharm D during the year 2020-2021 in the Department of Pharmacy Practice, Government General Hospital, A Unit of Chalapathi Institute of Pharmaceutical Sciences, Lam, Guntur.

Preceptor:
(Dr. N. V. Rama Rao)

Staff In charge:
(Dr. Ravi Naga Lekhini)

Department of Pharmacy Practice
B-Class, IInd Floor, Inpatient Block
Govt. General Hospital
GUNTUR-522 001

HOD:
(Dr. N. V. Rama Rao)

Head of the Department
Department of Pharmacy Practice
B-Class, IInd Floor, Inpatient Block
Govt. General Hospital
Chalapathi Institute of Pharmaceutical Sciences
GUNTUR-522 001

Examiners:

1. External

2. Internal

PRINCIPAL
Chalapathi Institute of Pharmaceutical Sciences
(Autonomous)
Chalapathi Nagar, LAM, GUNTUR-34.

CLERKSHIP REPORT

May 2020 to February 2021

V/VI Pharm D

DOCTOR OF PHARMACY



Submitted by

Ms. Perumbuduru Naga Ramya

Regd. No: Y16PHD0121

DEPARTMENT OF PHARMACY PRACTICE,

GOVT. GENERAL HOSPITAL,

CHALAPATHI INSTITUTE OF PHARMACEUTICAL SCIENCES.

(AUTONOMOUS)

Accredited with "A" Gradeby NAAC

CHALAPATHI NAGAR, LAM, GUNTUR- 522034.

PRINCIPAL
Chalapathi Institute of Pharmaceutical Sciences
(Autonomous)
Chalapathi Nagar, LAM, GUNTUR-34.

CHALAPATHI

INSTITUTE OF PHARMACEUTICAL SCIENCES

(AUTONOMOUS)

(Affiliated to Acharya Nagarjuna University, Guntur, Approved by A.I.C.T.E., & PCI, New Delhi)

Accredited with "A" Grade by NAAC

I.S.O. 9001: 2008 CERTIFIED INSTITUTION

CERTIFICATE

Certified that this is a bonafide record of the Clerkship done by *"PERUMBUDURU NAGA RAMYA"* of Regd. No: Y16PHD0121 in the V/VI Pharm D during the year 2020-2021 in the Department of Pharmacy Practice, Government General Hospital, A Unit of Chalapathi Institute of Pharmaceutical Sciences, Lam, Guntur.

Preceptor:
(Dr. N. V. Rama Rao)

Staff In-charge:
(Dr. Ravi Naga Lekhini)
Department of Pharmacy Practice
B-Class IInd Floor, Inpatient Block
Govt. General Hospital
GUNTUR-522 001

HOD:
(Dr. N. V. Rama Rao)
Head of the Department
Department of Pharmacy Practice
B-Class, IInd Floor, Inpatient Block
Govt. General Hospital
Chalapathi Institute of Pharmaceutical Sciences
GUNTUR-522 001

Examiners:

1.External 16/04/2021

2.Internal 16/04/2021

PRINCIPAL
Chalapathi Institute of Pharmaceutical Sciences
(Autonomous)
Chalapathi Nagar, LAM, GUNTUR-34.

CLERKSHIP REPORT

May 2020 to February 2021

V/VI Pharm D

DOCTOR OF PHARMACY



Submitted by

Ms.Posam.UmaMaheswari
Regd.No: Y16PHD0122

DEPARTMENT OF PHARMACY PRACTICE,
GOVT. GENERAL HOSPITAL,
CHALAPATHI INSTITUTE OF PHARMACEUTICAL SCIENCES.
(AUTONOMOUS)
Accredited with "A" Gradeby NAAC
CHALAPATHI NAGAR, LAM, GUNTUR- 522034.

PRINCIPAL
Chalapathi Institute of Pharmaceutical Sciences
(Autonomous)
Chalapathi Nagar, LAM, GUNTUR-34.

CHALAPATHI

INSTITUTE OF PHARMACEUTICAL SCIENCES

(AUTONOMOUS)
(Affiliated to Acharya Nagarjuna University, Guntur, Approved by A.I.C.T.E., & PCI, New Delhi)
Accredited by NAAC with "A" Grade
I.S.O. 9001: 2008 CERTIFIED INSTITUTION

CERTIFICATE

Certified that this is the bonafide record of the Clerkship done by *POSAM. UMA MAHESWARI*, Regd. No: Y16PHD0122 in the V/VI Pharm D during the year 2020- 2021 in the Department of Pharmacy Practice, Govt. General Hospital, A Unit of Chalapathi Institute of Pharmaceutical Sciences, Lam, Guntur.

Preceptor :-
Dr.N.V.Ramarao

Staff In charge:-
Dr.Ravi Nagalekhini
Department of Pharmacy Practice
B-Class IInd Floor, Inpatient Block
Govt. General Hospital
GUNTUR-522 001

Head Of the Department :-
Dr.N.V.Ramarao
Head of the Department
Department of Pharmacy Practice
B-Class, IInd Floor, Inpatient Block
Govt. General Hospital
Chalapathi Institute of Pharmaceutical Sciences
GUNTUR-522 001

Examiners :-

1. External 16/04/2021

2. Internal

PRINCIPAL
Chalapathi Institute of Pharmaceutical Sciences
(Autonomous)
Chalapathi Nagar, LAM, GUNTUR-34.

CLERKSHIP REPORT

May 2020 to Feburary 2021

V/VI Pharm.D

DOCTOR OF PHARMACY



Submitted by

Ms. REMINISETTY SAI MANASA

REDG. NO: Y16PHD0123

DEPARTMENT OF PHARMACY PRACTICE,

GOVT. GENERAL HOSPITAL,

CHALAPATHI INSTITUTE OF PHARMACEUTICAL SCIENCES,

(AUTONOMOUS)

Accredited by NAAC with "A" Grade

CHALAPATHI NAGAR, LAM, GUNTUR.

PRINCIPAL
Chalapathi Institute of Pharmaceutical Sciences
(Autonomous)
Chalapathi Nagar, LAM, GUNTUR-34.

CHALAPATHI

INSTITUTE OF PHARMACEUTICAL SCIENCES

(AUTONOMOUS)
(Affiliated to AcharyaNagarjuna University, Guntur, Approved by A.I.C.T.E., & PCI, New Delhi)
Accredited by NAAC with "A" Grade
I.S.O. 9001: 2008 CERTIFIED INSTITUTION

CERTIFICATE

Certified that this is the bonafide record of the Clerkship done by REMINISETTY SAI MANASA , Regd. No: Y16PHD0123 in the V/VI Pharm D during the year 2019 - 2020 in the Department of Pharmacy Practice, Govt. General Hospital, A Unit of Chalapathi Institute of Pharmaceutical Sciences, Lam, Guntur.

Preceptor
(Dr.Y.Sravani)

Staff in charge:-

(Dr.RaviNagalekhini)
Department of Pharmacy Practice
B-Class IInd Floor, Inpatient Block
Govt. General Hospital
GUNTUR-522 001

Head Of the Department :-
(Dr.N.V.Ramarao)

Head of the Department
Department of Pharmacy Practice
B-Class, IInd Floor, Inpatient Block
Govt. General Hospital
Chalapathi Institute of Pharmaceutical Sciences
GUNTUR-522 001

Examiners :-

1. External

2.Internal 16/01/2020

PRINCIPAL
Chalapathi Institute of Pharmaceutical Sciences
(Autonomous)
Chalapathi Nagar, LAM, GUNTUR-34.

CLERKSHIP REPORT

May 2020 to Feburary2021

V/VI Pharm.D

DOCTOR OF PHARMACY



Submitted by

Mr.SRIKANTH.BANDARUPALLI

REG. NO: Y16PHD0124

DEPARTMENT OF PHARMACY PRACTICE,

GOVT. GENERAL HOSPITAL,

CHALAPATHI INSTITUTE OF PHARMACEUTICAL SCIENCES,

(AUTONOMOUS)

Accredited by NAAC with "A" Grade

CHALAPATHI NAGAR, LAM, GUNTUR.

PRINCIPAL
Chalapathi Institute of Pharmaceutical Sciences
(Autonomous)
Chalapathi Nagar, LAM, GUNTUR-34.

CHALAPATHI

INSTITUTE OF PHARMACEUTICAL SCIENCES

(AUTONOMOUS)
(Affiliated to Acharya Nagarjuna University, Guntur, Approved by A.I.C.T.E., & PCI, New Delhi)
Accredited by NAAC with "A" Grade
I.S.O. 9001: 2008 CERTIFIED INSTITUTION

CERTIFICATE

Certified that this is the bonafide record of the Clerkship done by *SRIKANTH.BANDARUPALLI* Regd.No: *Y16PHD0124* **in the V/VI PharmD during the year 2020 - 2021 in the Department of Pharmacy Practice, Govt. General Hospital, A Unit of Chalapathi Institute of Pharmaceutical Sciences, Lam, Guntur.**

Preceptor: -
(Dr. Y. Sravani)

Staff In charge:
(Dr. Ravi Nagalekhini)
Department of Pharmacy Practice
B-Class IInd Floor, Inpatient Block
Govt. General Hospital
GUNTUR-522 001

Signature of HOD
(Dr. N. V. Ramarao)
Head of the Department
Department of Pharmacy Practice
B-Class, IInd Floor, Inpatient Block
Govt. General Hospital
Chalapathi Institute of Pharmaceutical Sciences
GUNTUR-522 001

Examiners: -

1. External -

2. Internal 16/04/21

PRINCIPAL
Chalapathi Institute of Pharmaceutical Sciences
(Autonomous)
Chalapathi Nagar, LAM, GUNTUR-34.

CLERKSHIP REPORT

May 2020 to February 2021

V/VI Pharm.D

DOCTOR OF PHARMACY



Submitted by

Mr. Tamma Hemanth Kumar Reddy
Regd. No: Y16PHD0125

DEPARTMENT OF PHARMACY PRACTICE,
GOVT. GENERAL HOSPITAL,
CHALAPATHI INSTITUTE OF PHARMACEUTICAL SCIENCES.
(AUTONOMOUS)
Accredited with "A" Grade by NAAC
CHALAPATHI NAGAR, LAM, GUNTUR- 522034.

PRINCIPAL
Chalapathi Institute of Pharmaceutical Sciences
(Autonomous)
Chalapathi Nagar, LAM, GUNTUR-34.

CHALAPATHI

INSTITUTE OF PHARMACEUTICAL SCIENCES

(AUTONOMOUS)
(Affiliated to Acharya Nagarjuna University, Guntur, Approved by A.I.C.T.E., & PCI, New Delhi)
Accredited by NAAC with "A" Grade
I.S.O. 9001: 2008 CERTIFIED INSTITUTION

CERTIFICATE

Certified that this is the bonafide record of the Clerkship done by "TAMMA HEMANTH KUMAR REDDY" Regd.No: Y16PHD0125, in the V/VI PHARM.D during the year 2020-2021 in the Department of pharmacy practice, Govt.General Hospital, A unit of Chalapathi Institute of Pharmaceutical Sciences, Lam, Guntur.

Preceptor: -
Dr. Y.SRAVANI

Examiners: -

Staff In- charge: -
Dr.R.NAGA LEKHINI
Department of Pharmacy Practice
B-Class IInd Floor, Inpatient Block
Govt. General Hospital
GUNTUR-522 001

1. External: -

HOD: -
Dr. N.V. RAMA RAO
Head of the Department
Department of Pharmacy Practice
B-Class, IInd Floor, Inpatient Block
Govt. General Hospital
Chalapathi Institute of Pharmaceutical Sciences
GUNTUR-522 001

2. Internal: -

PRINCIPAL
Chalapathi Institute of Pharmaceutical Sciences
(Autonomous)
Chalapathi Nagar, LAM, GUNTUR-34.

CLERKSHIP REPORT

May 2020 to February2021

V/VI Pharm.D

DOCTOR OF PHARMACY





Submitted by

Mr.Tanniru Vamsi Narayana

REG. NO: Y16PHDO126

DEPARTMENT OF PHARMACY PRACTICE,
GOVT. GENERAL HOSPITAL,
CHALAPATHI INSTITUTE OF PHARMACEUTICAL SCIENCES,
(AUTONOMOUS)
Accredited by NAAC with "A" Grade
CHALAPATHI NAGAR, LAM, GUNTUR.

CHALAPATHI INSTITUTE OF PHARMACEUTICAL SCIENCES (Autonomous) LAM, GUNTUR-34.

PRINCIPAL
Chalapathi Institute of Pharmaceutical Sciences
(Autonomous)
Chalapathi Nagar, LAM, GUNTUR-34.

CHALAPATHI

INSTITUTE OF PHARMACEUTICAL SCIENCES

(AUTONOMOUS)
(Affiliated to Acharya Nagarjuna University, Guntur, Approved by A.I.C.T.E., & PCI, New Delhi)
Accredited by NAAC with "A" Grade
I.S.O. 9001: 2008 CERTIFIED INSTITUTION

CERTIFICATE

Certified that this is the bonafide record of the Clerkship done by *TANNIRU.VAMSI NARAYANA* Regd. No: Y16PHD0126 in the V/VI Pharm D during the year 2020 - 2021 in the Department of Pharmacy Practice, Govt. General Hospital, A Unit of Chalapathi Institute of Pharmaceutical Sciences, Lam, Guntur.

Preceptor :-
(Dr.Y.Sravani)

Staff in charge:
(Dr.Ravi Nagalekhini)
Department of Pharmacy Practice
B-Class IInd Floor, Inpatient Block
Govt. General Hospital
GUNTUR-522 001

Head Of the Department :
(Dr.N.V.Ramarao)

Head of the Department
Department of Pharmacy Practice
B-Class, IInd Floor, Inpatient Block
Govt. General Hospital
Chalapathi Institute of Pharmaceutical Sciences
GUNTUR-522 0

Examiners :-

1. External 16/04/2021

2.Internal 16/04/2021

PRINCIPAL
Chalapathi Institute of Pharmaceutical Sciences
(Autonomous)
Chalapathi Nagar, LAM, GUNTUR-34.

CLERKSHIP REPORT

May 2020 to Feburary 2021

V/VI Pharm.D

DOCTOR OF PHARMACY



Submitted by

Ms. TANUJA. SUGGUNA
REG. NO: Y16PHD0127

DEPARTMENT OF PHARMACY PRACTICE,
GOVT. GENERAL HOSPITAL,
CHALAPATHI INSTITUTE OF PHARMACEUTICAL SCIENCES,
(AUTONOMOUS)
Accredited by NAAC with "A" Grade
CHALAPATHI NAGAR, LAM, GUNTUR.

PRINCIPAL
Chalapathi Institute of Pharmaceutical Sciences
(Autonomous)
Chalapathi Nagar, LAM, GUNTUR-

CHALAPATHI

INSTITUTE OF PHARMACEUTICAL SCIENCES

(AUTONOMOUS)
(Affiliated to Acharya Nagarjuna University, Guntur, Approved by A.I.C.T.E., & PCI, New Delhi)
Accredited by NAAC with "A" Grade
I.S.O. 9001: 2008 CERTIFIED INSTITUTION

CERTIFICATE

Certified that this is the bonafide record of the Clerkship done by *TANUJA.SUGGUNA*, Regd.No: Y16PHD0127 in the V/VI Pharm.D during the year 2020 - 2021 in the Department of Pharmacy Practice, Govt. General Hospital, A Unit of Chalapathi Institute of Pharmaceutical Sciences, Lam, Guntur.

Preceptor: -
(Dr. Y. Sravani)

Examiners:-

Staff In charge:
(Dr. Ravi Nagalekhini)
Department of Pharmacy Practice
B-Class IInd Floor, Inpatient Block
Govt. General Hospital
GUNTUR-522 001

1. External

Signature of HOD
(Dr. N.V. Ramarao)
Head of the Department
Department of Pharmacy Practice
B-Class, IInd Floor, Inpatient Block
Govt. General Hospital
Chalapathi Institute of Pharmaceutical Sciences
GUNTUR-522 001

2. Internal 16/04/2021

PRINCIPAL
Chalapathi Institute of Pharmaceutical Sciences
(Autonomous)
Chalapathi Nagar, LAM, GUNTUR-34.

(Autonomous) LAM, GUNTUR-34

CLERKSHIP REPORT

May 2020 to February 2021

V/VI Pharm.D

DOCTOR OF PHARMACY



Submitted by

Mr.SRIHARSHA. RAVIPATI

REG. NO: Y16PHD0128

DEPARTMENT OF PHARMACY PRACTICE,

GOVT. GENERAL HOSPITAL,

CHALAPATHI INSTITUTE OF PHARMACEUTICAL SCIENCES,

(AUTONOMOUS)

Accredited by NAAC with "A" Grade

CHALAPATHI NAGAR, LAM, GUNTUR.

Chalapathi Institute of Pharmaceutical Sciences (Autonomous) LAM, GUNTUR-34.

PRINCIPAL
Chalapathi Institute of Pharmaceutical Sciences
(Autonomous)
Chalapathi Nagar, LAM, GUNTUR-34.

CHALAPATHI

INSTITUTE OF PHARMACEUTICAL SCIENCES

(AUTONOMOUS)
(Affiliated to Acharya Nagarjuna University, Guntur, Approved by A.I.C.T.E., & PCI, New Delhi)
Accredited by NAAC with "A" Grade
I.S.O. 9001: 2008 CERTIFIED INSTITUTION

CERTIFICATE

Certified that this is the bonafide record of the Clerkship done by *SRIHARSHA.RAVIPATI* Regd.No: *Y16PHD0128* in the V/VI PharmD during the year 2020 - 2021 in the Department of Pharmacy Practice, Govt. General Hospital, A Unit of Chalapathi Institute of Pharmaceutical Sciences, Lam, Guntur.

Preceptor: -
(Dr. Y. Sravani)

Staff In charge:
(Dr. Ravi Nagalekhini)
Department of Pharmacy Practice
B-Class IInd Floor, Inpatient Block
Govt. General Hospital
GUNTUR-522 001

Signature of HOD
(Dr. N. V. Ramarao)
Head of the Department
Department of Pharmacy Practice
B-Class, IInd Floor, Inpatient Block
Govt. General Hospital
Chalapathi Institute of Pharmaceutical Sciences
GUNTUR-522 001

Examiners: -

1. External

2. Internal

PRINCIPAL
Chalapathi Institute of Pharmaceutical Sciences
(Autonomous)
Chalapathi Nagar, LAM, GUNTUR-34.

CLERKSHIP REPORT

May 2020 to February2021

V/VI Pharm.D

DOCTOR OF PHARMACY

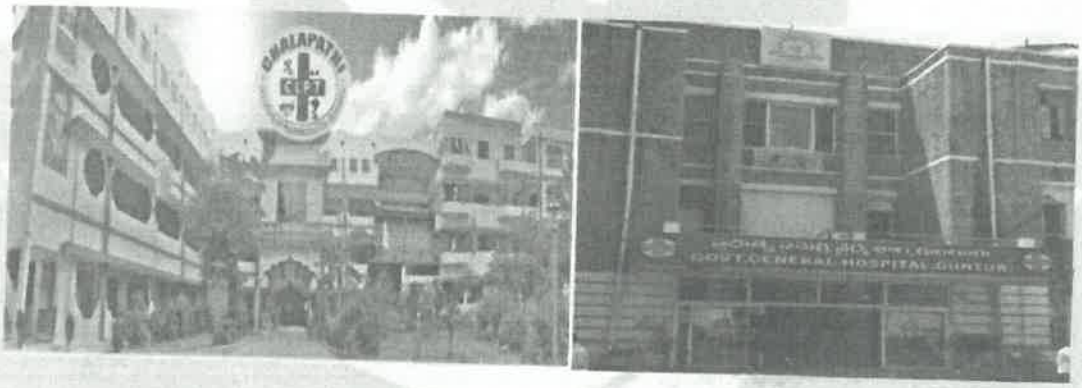

Submitted by

Mr.VUSURUMARTHI BOLA SHANKAR

REG. NO: Y16PHD0129

DEPARTMENT OF PHARMACY PRACTICE,
GOVT. GENERAL HOSPITAL,
CHALAPATHI INSTITUTE OF PHARMACEUTICAL SCIENCES,
(AUTONOMOUS)
Accredited by NAAC with "A" Grade
CHALAPATHI NAGAR, LAM, GUNTUR.

PRINCIPAL
Chalapathi Institute of Pharmaceutical Sciences
(Autonomous)
Chalapathi Nagar, LAM, GUNTUR-34.

CHALAPATHI

INSTITUTE OF PHARMACEUTICAL SCIENCES

(AUTONOMOUS)

(Affiliated to Acharya Nagarjuna University, Guntur, Approved by A.I.C.T.E., & PCI, New Delhi)

Accredited by NAAC with "A" Grade

I.S.O. 9001: 2008 CERTIFIED INSTITUTION

CERTIFICATE

Certified that this is the bonafide record of the Clerkship done by "VUSURUMARTHI BOLA SHANKAR", Regd.No: Y16PHD0129, in the V/VI PHARM.D during the year 2020-2021 in the Department of pharmacy practice, Govt.General hospital, A unit of Chalapathi Institute of Pharmaceutical Sciences, Lam, Guntur.

Preceptor: -
(Dr.Y. Sravani)

Staff Incharge: -
(Dr.R. Naga Lekhini)

Department of Pharmacy Practice
B-Class IInd Floor, Inpatient Block
Govt. General Hospital
GUNTUR-522 001

HOD: -
(Dr.N.V. Rama Rao)

Head of the Department
Department of Pharmacy Practice
B-Class, IInd Floor, Inpatient Block
Govt. General Hospital
Chalapathi Institute of Pharmaceutical Sciences
GUNTUR-522 001

Examiners: -

1. External: - 16/04/2021

2.Internal: - 16/04/2021

PRINCIPAL
Chalapathi Institute of Pharmaceutical Sciences
(Autonomous)
Chalapathi Nagar, LAM, GUNTUR-34.

CLERKSHIP REPORT

May 2020 to February2021

V/VI Pharm.D

DOCTOR OF PHARMACY



Submitted by

Ms.VUSURUMURTHYDURGA DEVI

REG. NO: Y16PHD0130

DEPARTMENT OF PHARMACY PRACTICE,
GOVT. GENERAL HOSPITAL,
CHALAPATHI INSTITUTE OF PHARMACEUTICAL SCIENCES,
(AUTONOMOUS)
Accredited by NAAC with "A" Grade
CHALAPATHI NAGAR, LAM, GUNTUR.

PRINCIPAL
Chalapathi Institute of Pharmaceutical Sciences
(Autonomous)
Chalapathi Nagar, LAM, GUNTUR-34.

CHALAPATHI

INSTITUTE OF PHARMACEUTICAL SCIENCES

(AUTONOMOUS)
(Affiliated to Acharya Nagarjuna University, Guntur, Approved by A.I.C.T.E., & PCI, New Delhi)
Accredited by NAAC with "A" Grade
I.S.O. 9001: 2008 CERTIFIED INSTITUTION

CERTIFICATE

Certified that this is the bonafide record of the Clerkship done by "VUSURUMURTHY DURGADEVI," Regd.No: Y16PHD0130, in the V/VI PHARM.D during the year 2020-2021 in the Department of Pharmacy Practice, Govt.General hospital, A Unit of Chalapathi Institute of Pharmaceutical Sciences, Lam, Guntur.

Preceptor: -
(Dr.Y. Sravani)

Staff Incharge: -
(Dr.R. Naga Lekhini)
Department of Pharmacy Practice
B-Class IInd Floor, Inpatient Block
Govt. General Hospital
GUNTUR-522 001

HOD: -
(Dr.N.V. Rama Rao)
Head of the Department
Department of Pharmacy Practice
B-Class, IInd Floor, Inpatient Block
Govt. General Hospital
Chalapathi Institute of Pharmaceutical Sciences
GUNTUR-522 001

Examiners: -

1. External: -

2. Internal: - 26/04/2021

PRINCIPAL
Chalapathi Institute of Pharmaceutical Sciences
(Autonomous)
Chalapathi Nagar, LAM, GUNTUR-34.

CLERKSHIP REPORT

May 2020 to February 2021

V/VI Pharm.D (PB)

DOCTOR OF PHARMACY





Submitted by

ANISETTY.NOMITHA

Redg. NO: L19PHD0131

DEPARTMENT OF PHARMACY PRACTICE,
GOVT. GENERAL HOSPITAL,
CHALAPATHI INSTITUTE OF PHARMACEUTICAL SCIENCES,
(AUTONOMOUS)
Accredited by NAAC with "A" Grade
CHALAPATHI NAGAR, LAM, GUNTUR.

PRINCIPAL
Chalapathi Institute of Pharmaceutical Sciences
(Autonomous)
Chalapathi Nagar, LAM, GUNTUR-34.

CHALAPATHI

INSTITUTE OF PHARMACEUTICAL SCIENCES

(AUTONOMOUS)
(Affiliated to Acharya Nagarjuna University, Guntur, Approved by A.I.C.T.E., & PCI, New Delhi)
Accredited by NAAC with "A" Grade
I.S.O. 9001: 2008 CERTIFIED INSTITUTION

CERTIFICATE

Certified that this is the bonafide record of the Clerkship done by

ANISETTY NOMITHA, Regd. No: L19PHD0131 **in the V/VI Pharm D during the year 2020 - 2021 in the Department of Pharmacy Practice, Govt. General Hospital, A Unit of Chalapathi Institute of Pharmaceutical Sciences, Lam, Guntur.**

Preceptor :-
(Dr.Y.Sravani)

Staff in charge :-
(Dr. Ravi NagaLekhini)
Department of Pharmacy Practice
B-Class, IInd Floor, Inpatient Block
Govt. General Hospital
GUNTUR-522 001

HOD :-
(Dr.N.V.Ramarao)
Head of the Department
Department of Pharmacy Practice
B-Class, IInd Floor, Inpatient Block
Govt. General Hospital
Chalapathi Institute of Pharmaceutical Sciences
GUNTUR-522 001

Examiners :-

1. External 16/04/2021

2. Internal 16/04/2021

PRINCIPAL
Chalapathi Institute of Pharmaceutical Sciences
(Autonomous)
Chalapathi Nagar, LAM, GUNTUR-34.

CLERKSHIP REPORT

May 2020 to February 2021

V/VI Pharm D (P.B)

DOCTOR OF PHARMACY



Submitted by

Ms. Dandibhotla. Parvathi

Regd.No: L19PHD0132

DEPARTMENT OF PHARMACY PRACTICE,

GOVT. GENERAL HOSPITAL,

CHALAPATHI INSTITUTE OF PHARMACEUTICAL SCIENCES.

(AUTONOMOUS)

Accredited with "A" Gradeby NAAC

CHALAPATHI NAGAR, LAM, GUNTUR- 522034.

PRINCIPAL
Chalapathi Institute of Pharmaceutical Sciences
(Autonomous)
Chalapathi Nagar, LAM, GUNTUR-34.

CHALAPATHI

INSTITUTE OF PHARMACEUTICAL SCIENCES

(AUTONOMOUS)

(Affiliated to Acharya Nagarjuna University, Guntur, Approved by A.I.C.T.E., & PCI, New Delhi)

Accredited with "A" Grade by NAAC

I.S.O. 9001: 2008 CERTIFIED INSTITUTION

CERTIFICATE

Certified that this is a bonafide record of the Clerkship done by *"DANDIBHOTLA.PARVATHI"* of Regd. No: L19PHD0132 in the V/VI Pharm D during the year 2020-2021 in the Department of Pharmacy Practice, Government General Hospital, A Unit of Chalapathi Institute of Pharmaceutical Sciences, Lam, Guntur.

Preceptor:
(Dr. Y. Sravani)

Staff in charge:
(Dr. Ravi NagaLekhini)
Department of Pharmacy Practice
B-Class IInd Floor, Inpatient Block
Govt. General Hospital
GUNTUR-522 001

HOD:
(Dr. N. V. Rama Rao)
Head of the Department
Department of Pharmacy Practice
B-Class, IInd Floor, Inpatient Block
Govt. General Hospital
Chalapathi Institute of Pharmaceutical Sciences
GUNTUR-522 001

Examiners:

1.External

2.Internal

PRINCIPAL
Chalapathi Institute of Pharmaceutical Sciences
(Autonomous)
Chalapathi Nagar, LAM, GUNTUR-34.

CHALAPATHI INSTITUTE OF PHARMACEUTICAL SCIENCES

DEPARTMENT OF PHARMACY PRACTICE
GOVERNMENT GENERAL HOSPITAL, GUNTUR

<>NIRF-All India 54th Rank-2020<>



INTERNSHIP CERTIFICATE

This is to certify that **Mr. KONIDANA DILEEPCHAND,** Regd. No.: Y15PHD0101, S/o. KONIDANA NAGAMALLESWARA RAO has successfully completed his **INTERNSHIP** as per the Academic curriculum of **DOCTOR OF PHARMACY (PHARM.D)** prescribed by Pharmacy Council of India (Under Regulation 16 and Appendix C of Doctor of Pharmacy Council Regulation 2008), New Delhi and the Acharya Nagarjuna University, Nagarjuna Nagar, Guntur in Govt. General Hospital, Guntur, Andhra Pradesh, India from **May-2020 To April-2021.**

Department	Under Doctor	Period	Duration
GENERAL MEDICINE	Dr. Y. V. L. NARASIMHAM	01-05-2020 To 31-10-2020	06 Months
PEDIATRICS	Dr. C. N. MOHAN CHANDRAN	01-11-2020 To 31-12-2020	02 Months
OBSTETRICS & GYNECOLOGY	Dr. P. CHANDRA SEKHAR RAO	01-03-2021 To 30-04-2021	02 Months
PSYCHIATRY	Dr. P. LOKESWARA REDDY	01-01-2021 To 28-02-2021	02 Months

He is eligible for award of the Doctor of Pharmacy (Pharm.D) Degree of the Acharya Nagarjuna University, Guntur, A.P. During this period his work has been Satisfactory.

Dr. N. Prabhavathi
Medical Superintendent,
Govt. General Hospital,
Guntur, A.P., India

Superintendent
Govt. General Hospital
GUNTUR

CHALAPATHI INSTITUTE OF PHARMACEUTICAL SCIENCES ★ Dt. 15/06/2021 LAM, GUNTUR-34.

15/06/2021

Prof. Rama Rao Nadendla
Principal,
Chalapathi Inst. of Pharma.
Sciences, Lam, Guntur, A.P.

PRINCIPAL
Chalapathi Institute of Pharmaceutical Sciences
Chalapathi Nagar, LAM, GUNTUR-34.

CHALAPATHI INSTITUTE OF PHARMACEUTICAL SCIENCES ★ (Autonomous) LAM, GUNTUR-34.

PRINCIPAL
Chalapathi Institute of Pharmaceutical Sciences
(Autonomous)
Chalapathi Nagar, LAM, GUNTUR-34.

CHALAPATHI INSTITUTE OF PHARMACEUTICAL SCIENCES

DEPARTMENT OF PHARMACY PRACTICE
GOVERNMENT GENERAL HOSPITAL, GUNTUR

<>NIRF-All India 54th Rank-2020<>



INTERNSHIP CERTIFICATE

This is to certify that **Mr. MALEMPATI PRAVEEN**, Regd. No.: Y15PHD0102, S/o. MALEMPATI VENKATA SUBBA RAO has successfully completed his **INTERNSHIP** as per the Academic curriculum of **DOCTOR OF PHARMACY (PHARM.D)** prescribed by Pharmacy Council of India (Under Regulation 16 and Appendix C of Doctor of Pharmacy Council Regulation 2008), New Delhi and the Acharya Nagarjuna University, Nagarjuna Nagar, Guntur in Govt. General Hospital, Guntur, Andhra Pradesh, India from **May-2020 To April-2021.**

Department	Under Doctor	Period	Duration
GENERAL MEDICINE	Dr. Y. V. L. NARASIMHAM	01-07-2020 To 31-12-2020	06 Months
PEDIATRICS	Dr. C. N. MOHAN CHANDRAN	01-01-2021 To 28-02-2021	02 Months
OBSTETRICS & GYNECOLOGY	Dr. P. CHANDRA SEKHAR RAO	01-05-2020 To 30-06-2020	02 Months
PSYCHIATRY	Dr. P. LOKESWARA REDDY	01-03-2021 To 30-04-2021	02 Months

He is eligible for award of the Doctor of Pharmacy (Pharm.D) Degree of the Acharya Nagarjuna University, Guntur, A.P. During this period his work has been Satisfactory.

Dr. N. Prabhavathi
Medical Superintendent,
Govt. General Hospital,
Guntur, A.P., India

Superintendent
Govt. General Hospital
GUNTUR

CHALAPATHI INSTITUTE OF PHARMACEUTICAL SCIENCES
Dt. 15/06/2021
LAM, GUNTUR-34.

15/06/2021

Prof. Rama Rao Nadendla
Principal,
Chalapathi Inst. of Pharma.
Sciences, Lam, Guntur, A.P.

PRINCIPAL
Chalapathi Institute of Pharmaceutical Sciences
Chalapathi Nagar, LAM, GUNTUR-34.

CHALAPATHI INSTITUTE OF PHARMACEUTICAL SCIENCES (Autonomous) LAM, GUNTUR-34.

PRINCIPAL
Chalapathi Institute of Pharmaceutical Sciences
(Autonomous)
Chalapathi Nagar, LAM, GUNTUR-34.

CHALAPATHI INSTITUTE OF PHARMACEUTICAL SCIENCES

DEPARTMENT OF PHARMACY PRACTICE
GOVERNMENT GENERAL HOSPITAL, GUNTUR

<>NIRF-All India 54th Rank-2020<>



INTERNSHIP CERTIFICATE

This is to certify that **Miss. SRUJANA BIRUDU,** Regd. No.: Y15PHD0103, D/o. SANKARAIAH has successfully completed her **INTERNSHIP** as per the Academic curriculum of **DOCTOR OF PHARMACY (PHARM.D)** prescribed by Pharmacy Council of India (Under Regulation 16 and Appendix C of Doctor of Pharmacy Council Regulation 2008), New Delhi and the Acharya Nagarjuna University, Nagarjuna Nagar, Guntur in Govt. General Hospital, Guntur, Andhra Pradesh, India from **May-2020 To April-2021.**

Department	Under Doctor	Period	Duration
GENERAL MEDICINE	Dr. Y. V. L. NARASIMHAM	01-09-2020 To 28-02-2021	06 Months
PEDIATRICS	Dr. C. N. MOHAN CHANDRAN	01-03-2021 To 30-04-2021	02 Months
OBSTETRICS & GYNECOLOGY	Dr. P. CHANDRA SEKHAR RAO	01-07-2020 To 31-08-2020	02 Months
PSYCHIATRY	Dr. P. LOKESWARA REDDY	01-05-2020 To 30-06-2020	02 Months

She is eligible for award of the Doctor of Pharmacy (Pharm.D) Degree of the Acharya Nagarjuna University, Guntur, A.P. During this period her work has been Satisfactory.

Dr. N. Prabhavathi
Medical Superintendent,
Govt. General Hospital,
Guntur, A.P., India
Superintendent
Govt. General Hospital
GUNTUR

Dt. 15/06/2021
LAM, GUNTUR-34.

15/06/2021
Prof. Rama Rao Nadendla
Principal,
Chalapathi Inst. of Pharma.
Sciences, Lam, Guntur, A.P.
PRINCIPAL
Chalapathi Institute of Pharmaceutical Sciences
Chalapathi Nagar, LAM, GUNTUR-34.

(Autonomous) LAM, GUNTUR-34.

PRINCIPAL
Chalapathi Institute of Pharmaceutical Sciences
(Autonomous)
Chalapathi Nagar, LAM, GUNTUR-34.

CHALAPATHI INSTITUTE OF PHARMACEUTICAL SCIENCES

DEPARTMENT OF PHARMACY PRACTICE
GOVERNMENT GENERAL HOSPITAL, GUNTUR

<>NIRF-All India 54th Rank-2020<>



INTERNSHIP CERTIFICATE

This is to certify that **Mr. VUDUTHURI MAHESHWARA REDDY,** Regd. No.: Y15PHD0104, S/o. VUDUTHURI OM PRAKASH REDDY has successfully completed his **INTERNSHIP** as per the Academic curriculum of **DOCTOR OF PHARMACY (PHARM.D)** prescribed by Pharmacy Council of India (Under Regulation 16 and Appendix C of Doctor of Pharmacy Council Regulation 2008), New Delhi and the Acharya Nagarjuna University, Nagarjuna Nagar, Guntur in Govt. General Hospital, Guntur, Andhra Pradesh, India from **May-2020 To April-2021.**

Department	Under Doctor	Period	Duration
GENERAL MEDICINE	Dr. Y. V. L. NARASIMHAM	01-11-2020 To 30-04-2021	06 Months
PEDIATRICS	Dr. C. N. MOHAN CHANDRAN	01-05-2020 To 30-06-2020	02 Months
OBSTETRICS & GYNECOLOGY	Dr. P. CHANDRA SEKHAR RAO	01-09-2020 To 31-10-2020	02 Months
PSYCHIATRY	Dr. P. LOKESWARA REDDY	01-07-2020 To 31-08-2020	02 Months

He is eligible for award of the Doctor of Pharmacy (Pharm.D) Degree of the Acharya Nagarjuna University, Guntur, A.P. During this period his work has been Satisfactory.

Dr. N. Prabhavathi
Medical Superintendent,
Govt. General Hospital,
Guntur, A.P., India
Superintendent
Govt. General Hospital
GUNTUR

CHALAPATHI INSTITUTE OF PHARMACEUTICAL SCIENCES
Dt. 15/06/2021
LAM, GUNTUR-34.

15/06/2021
Prof. Rama Rao Nadendla
Principal,
Chalapathi Inst. of Pharma.
Sciences, Lam, Guntur, A.P.
PRINCIPAL
Chalapathi Institute of Pharmaceutical Sciences
Chalapathi Nagar, LAM, GUNTUR-34.

CHALAPATHI INSTITUTE OF PHARMACEUTICAL SCIENCES (Autonomous) LAM, GUNTUR-34.

PRINCIPAL
Chalapathi Institute of Pharmaceutical Sciences
(Autonomous)
Chalapathi Nagar, LAM, GUNTUR-34.

CHALAPATHI INSTITUTE OF PHARMACEUTICAL SCIENCES

DEPARTMENT OF PHARMACY PRACTICE
GOVERNMENT GENERAL HOSPITAL, GUNTUR

<>NIRF-All India 54th Rank-2020<>



INTERNSHIP CERTIFICATE

This is to certify that **Mr. ACHYUTHA VENKATA NAGANJANEYULU,** Regd. No.: Y15PHD0105, S/o. ACHYUTHA SIVA KONDALU has successfully completed his **INTERNSHIP** as per the Academic curriculum of **DOCTOR OF PHARMACY (PHARM.D)** prescribed by Pharmacy Council of India (Under Regulation 16 and Appendix C of Doctor of Pharmacy Council Regulation 2008), New Delhi and the Acharya Nagarjuna University, Nagarjuna Nagar, Guntur in Govt. General Hospital, Guntur, Andhra Pradesh, India from **May-2020 To April-2021.**

Department	Under Doctor	Period	Duration
GENERAL MEDICINE	Dr. Y. V. L. NARASIMHAM	01-05-2020 To 31-10-2020	06 Months
PEDIATRICS	Dr. C. N. MOHAN CHANDRAN	01-11-2020 To 31-12-2020	02 Months
OBSTETRICS & GYNECOLOGY	Dr. P. CHANDRA SEKHAR RAO	01-03-2021 To 30-04-2021	02 Months
PSYCHIATRY	Dr. P. LOKESWARA REDDY	01-01-2021 To 28-02-2021	02 Months

He is eligible for award of the Doctor of Pharmacy (Pharm.D) Degree of the Acharya Nagarjuna University, Guntur, A.P. During this period his work has been Satisfactory.

Dr. N. Prabhavathi
Medical Superintendent,
Govt. General Hospital,
Guntur, A.P., India
Superintendent
Govt. General Hospital
GUNTUR

CHALAPATHI INSTITUTE OF PHARMACEUTICAL SCIENCES
Dt. 15/06/2021
LAM, GUNTUR-34.

15/06/2021

Prof. Rama Rao Nadendla
Principal,
Chalapathi Inst. of Pharma.
Sciences, Lam, Guntur, A.P.
PRINCIPAL
Chalapathi Institute of Pharmaceutical Sciences
Chalapathi Nagar, LAM, GUNTUR-34.

CHALAPATHI INSTITUTE OF PHARMACEUTICAL SCIENCES (Autonomous) LAM, GUNTUR-34.

PRINCIPAL
Chalapathi Institute of Pharmaceutical Sciences
(Autonomous)
Chalapathi Nagar, LAM, GUNTUR-34.

CHALAPATHI INSTITUTE OF PHARMACEUTICAL SCIENCES

DEPARTMENT OF PHARMACY PRACTICE
GOVERNMENT GENERAL HOSPITAL, GUNTUR

<>NIRF-All India 54th Rank-2020<>



INTERNSHIP CERTIFICATE

This is to certify that **Miss. AMUDALAPALLI SURYA RACHANA,** Regd. No.: Y15PHD0106, D/o. AMUDALAPALLI V DURGA PRASAD has successfully completed her **INTERNSHIP** as per the Academic curriculum of **DOCTOR OF PHARMACY (PHARM.D)** prescribed by Pharmacy Council of India (Under Regulation 16 and Appendix C of Doctor of Pharmacy Council Regulation 2008), New Delhi and the Acharya Nagarjuna University, Nagarjuna Nagar, Guntur in Govt. General Hospital, Guntur, Andhra Pradesh, India from **May-2020 To April-2021.**

Department	Under Doctor	Period	Duration
GENERAL MEDICINE	Dr. Y. V. L. NARASIMHAM	01-07-2020 To 31-12-2020	06 Months
PEDIATRICS	Dr. C. N. MOHAN CHANDRAN	01-01-2021 To 28-02-2021	02 Months
OBSTETRICS & GYNECOLOGY	Dr. P. CHANDRA SEKHAR RAO	01-05-2020 To 30-06-2020	02 Months
PSYCHIATRY	Dr. P. LOKESWARA REDDY	01-03-2021 To 30-04-2021	02 Months

She is eligible for award of the Doctor of Pharmacy (Pharm.D) Degree of the Acharya Nagarjuna University, Guntur, A.P. During this period her work has been Satisfactory.

Dr. N. Prabhavathi
Medical Superintendent,
Govt. General Hospital,
Guntur, A.P., India

Superintendent
Govt. General Hospital
GUNTUR

CHALAPATHI INSTITUTE OF PHARMACEUTICAL SCIENCES
Dt. 15/06/2021
LAM, GUNTUR-34.

15/06/2021

Prof. Rama Rao Nadendla
Principal,
Chalapathi Inst. of Pharma.
Sciences, Lam, Guntur, A.P.

PRINCIPAL
Chalapathi Institute of Pharmaceutical Sciences
Chalapathi Nagar, LAM, GUNTUR-34.

CHALAPATHI INSTITUTE OF PHARMACEUTICAL SCIENCES (Autonomous) LAM, GUNTUR-34.

PRINCIPAL
Chalapathi Institute of Pharmaceutical Sciences
(Autonomous)
Chalapathi Nagar, LAM, GUNTUR-34.

CHALAPATHI INSTITUTE OF PHARMACEUTICAL SCIENCES

DEPARTMENT OF PHARMACY PRACTICE
GOVERNMENT GENERAL HOSPITAL, GUNTUR

<>NIRF-All India 54th Rank-2020<>



INTERNSHIP CERTIFICATE

This is to certify that **Miss. BANDLA RUPASREE,** Regd. No.: Y15PHD0107, D/o. BANDLA SADA SIVA RAO has successfully completed her **INTERNSHIP** as per the Academic curriculum of **DOCTOR OF PHARMACY (PHARM.D)** prescribed by Pharmacy Council of India (Under Regulation 16 and Appendix C of Doctor of Pharmacy Council Regulation 2008), New Delhi and the Acharya Nagarjuna University, Nagarjuna Nagar, Guntur in Govt. General Hospital, Guntur, Andhra Pradesh, India from **May-2020 To April-2021.**

Department	Under Doctor	Period	Duration
GENERAL MEDICINE	Dr. Y. V. L. NARASIMHAM	01-09-2020 To 28-02-2021	06 Months
PEDIATRICS	Dr. C. N. MOHAN CHANDRAN	01-03-2021 To 30-04-2021	02 Months
OBSTETRICS & GYNECOLOGY	Dr. P. CHANDRA SEKHAR RAO	01-07-2020 To 31-08-2020	02 Months
PSYCHIATRY	Dr. P. LOKESWARA REDDY	01-05-2020 To 30-06-2020	02 Months

She is eligible for award of the Doctor of Pharmacy (Pharm.D) Degree of the Acharya Nagarjuna University, Guntur, A.P. During this period her work has been Satisfactory.

Dr. N. Prabhavathi
Medical Superintendent,
Govt. General Hospital,
Guntur, A.P., India
Superintendent
Govt. General Hospital
GUNTUR

CHALAPATHI INSTITUTE OF PHARMACEUTICAL SCIENCES
LAM, GUNTUR-34.

18/06/2021
Prof. Rama Rao Nadendla
Principal,
Chalapathi Inst. of Pharma.
Sciences, Lam, Guntur, A.P.
PRINCIPAL
Chalapathi Institute of Pharmaceutical Sciences
Chalapathi Nagar, LAM, GUNTUR-34.

CHALAPATHI INSTITUTE OF PHARMACEUTICAL SCIENCES (Autonomous) LAM, GUNTUR-34.

PRINCIPAL
Chalapathi Institute of Pharmaceutical Sciences
(Autonomous)
Chalapathi Nagar, LAM, GUNTUR-34.

CHALAPATHI INSTITUTE OF PHARMACEUTICAL SCIENCES

DEPARTMENT OF PHARMACY PRACTICE
GOVERNMENT GENERAL HOSPITAL, GUNTUR

<>NIRF-All India 54th Rank-2020<>



INTERNSHIP CERTIFICATE

This is to certify that **Miss. BHASHYAM NAGA NEELIMA,** Regd. No.: Y15PHD0108, D/o. BHASHYAM SAMBASIVA RAO has successfully completed her **INTERNSHIP** as per the Academic curriculum of **DOCTOR OF PHARMACY (PHARM.D)** prescribed by Pharmacy Council of India (Under Regulation 16 and Appendix C of Doctor of Pharmacy Council Regulation 2008), New Delhi and the Acharya Nagarjuna University, Nagarjuna Nagar, Guntur in Govt. General Hospital, Guntur, Andhra Pradesh, India from **May-2020 To April-2021.**

Department	Under Doctor	Period	Duration
GENERAL MEDICINE	Dr. Y. V. L. NARASIMHAM	01-11-2020 To 30-04-2021	06 Months
PEDIATRICS	Dr. C. N. MOHAN CHANDRAN	01-05-2020 To 30-06-2020	02 Months
OBSTETRICS & GYNECOLOGY	Dr. P. CHANDRA SEKHAR RAO	01-09-2020 To 31-10-2020	02 Months
PSYCHIATRY	Dr. P. LOKESWARA REDDY	01-07-2020 To 31-08-2020	02 Months

She is eligible for award of the Doctor of Pharmacy (Pharm.D) Degree of the Acharya Nagarjuna University, Guntur, A.P. During this period her work has been Satisfactory.

Dr. N. Prabhavathi
Medical Superintendent,
Govt. General Hospital,
Guntur, A.P., India
Superintendent
Govt. General Hospital
GUNTUR

CHALAPATHI INSTITUTE OF PHARMACEUTICAL SCIENCES
LAM, GUNTUR-34.

15/05/2021

Prof. Rama Rao Nadendla
Principal,
Chalapathi Inst. of Pharma.
Sciences, Lam, Guntur, A.P.
PRINCIPAL
Chalapathi Institute of Pharmaceutical Sciences
Chalapathi Nagar, LAM, GUNTUR-34.

An ISO 9001 : 2015 Certified Institute, Recognized by UGC under Section 2(f) & 12(B), Approved by PCI, New Delhi and Affiliated to ANU, Guntur, Accredited by NAAC with "A" Grade Recognized by DSIR for Scientific & Industrial Research, Chalapathi Nagar, Lam, Guntur-522034,Ph : 0863-2524124/125, 9440101685, Website : www.chalapathipharmacy.in

CHALAPATHI INSTITUTE OF PHARMACEUTICAL SCIENCES (Autonomous) LAM, GUNTUR-34.

PRINCIPAL
Chalapathi Institute of Pharmaceutical Sciences
(Autonomous)
Chalapathi Nagar, LAM, GUNTUR-34.

CHALAPATHI INSTITUTE OF PHARMACEUTICAL SCIENCES

DEPARTMENT OF PHARMACY PRACTICE
GOVERNMENT GENERAL HOSPITAL, GUNTUR

<>NIRF-All India 54th Rank-2020<>



INTERNSHIP CERTIFICATE

This is to certify that **Mr. DHANEKULA GOPI ABHISHEK,** Regd. No.: Y15PHD0109, S/o. DHANEKULA SIVA PRASAD has successfully completed his **INTERNSHIP** as per the Academic curriculum of **DOCTOR OF PHARMACY (PHARM.D)** prescribed by Pharmacy Council of India (Under Regulation 16 and Appendix C of Doctor of Pharmacy Council Regulation 2008), New Delhi and the Acharya Nagarjuna University, Nagarjuna Nagar, Guntur in Govt. General Hospital, Guntur, Andhra Pradesh, India from **May-2020 To April-2021.**

Department	Under Doctor	Period	Duration
GENERAL MEDICINE	Dr. Y. V. L. NARASIMHAM	01-05-2020 To 31-10-2020	06 Months
PEDIATRICS	Dr. C. N. MOHAN CHANDRAN	01-11-2020 To 31-12-2020	02 Months
OBSTETRICS & GYNECOLOGY	Dr. P. CHANDRA SEKHAR RAO	01-03-2021 To 30-04-2021	02 Months
PSYCHIATRY	Dr. P. LOKESWARA REDDY	01-01-2021 To 28-02-2021	02 Months

He is eligible for award of the Doctor of Pharmacy (Pharm.D) Degree of the Acharya Nagarjuna University, Guntur, A.P. During this period his work has been Satisfactory.

Dr. N. Prabhavathi
Medical Superintendent,
Govt. General Hospital,
Guntur, A.P., India
Superintendent
Govt. General Hospital
GUNTUR

CHALAPATHI INSTITUTE OF PHARMACEUTICAL SCIENCES
LAM, GUNTUR-34.

Prof. Rama Rao Nadendla
Principal,
Chalapathi Inst. of Pharma.
Sciences, Lam, Guntur, A.P.
PRINCIPAL
Chalapathi Institute of Pharmaceutical Sciences
Chalapathi Nagar, LAM, GUNTUR-34.

CHALAPATHI INSTITUTE OF PHARMACEUTICAL SCIENCES (Autonomous) LAM, GUNTUR-34.

PRINCIPAL
Chalapathi Institute of Pharmaceutical Sciences
(Autonomous)
Chalapathi Nagar, LAM, GUNTUR-34.

CHALAPATHI INSTITUTE OF PHARMACEUTICAL SCIENCES

DEPARTMENT OF PHARMACY PRACTICE
GOVERNMENT GENERAL HOSPITAL, GUNTUR

<>NIRF-All India 54th Rank-2020<>



INTERNSHIP CERTIFICATE

This is to certify that **Miss. GURRAM GAYATHRI,** Regd. No.: Y15PHD0110, D/o. GURRAM SATYAMA REDDY has successfully completed her **INTERNSHIP** as per the Academic curriculum of **DOCTOR OF PHARMACY (PHARM.D)** prescribed by Pharmacy Council of India (Under Regulation 16 and Appendix C of Doctor of Pharmacy Council Regulation 2008), New Delhi and the Acharya Nagarjuna University, Nagarjuna Nagar, Guntur in Govt. General Hospital, Guntur, Andhra Pradesh, India from **May-2020 To April-2021.**

Department	Under Doctor	Period	Duration
GENERAL MEDICINE	Dr. Y. V. L. NARASIMHAM	01-07-2020 To 31-12-2020	06 Months
PEDIATRICS	Dr. C. N. MOHAN CHANDRAN	01-01-2021 To 28-02-2021	02 Months
OBSTETRICS & GYNECOLOGY	Dr. P. CHANDRA SEKHAR RAO	01-05-2020 To 30-06-2020	02 Months
PSYCHIATRY	Dr. P. LOKESWARA REDDY	01-03-2021 To 30-04-2021	02 Months

She is eligible for award of the Doctor of Pharmacy (Pharm.D) Degree of the Acharya Nagarjuna University, Guntur, A.P. During this period her work has been Satisfactory.

Dr. N. Prabhavathi
Medical Superintendent,
Govt. General Hospital,
Guntur, A.P., India
Superintendent
Govt. General Hospital
GUNTUR

15/06/2021

Prof. Rama Rao Nadendla
Principal,
Chalapathi Inst. of Pharma.
Sciences, Lam, Guntur, A.P.
PRINCIPAL
Chalapathi Institute of Pharmaceutical Sciences
Chalapathi Nagar, LAM, GUNTUR-34.

PRINCIPAL
Chalapathi Institute of Pharmaceutical Sciences
(Autonomous)
Chalapathi Nagar, LAM, GUNTUR-34.

CHALAPATHI INSTITUTE OF PHARMACEUTICAL SCIENCES

DEPARTMENT OF PHARMACY PRACTICE
GOVERNMENT GENERAL HOSPITAL, GUNTUR

<>NIRF-All India 54th Rank-2020<>



INTERNSHIP CERTIFICATE

This is to certify that **Miss. JANGA ALAN ROSE,** Regd. No.: Y15PHD0111, D/o. JANGA MOHANA RAO has successfully completed her **INTERNSHIP** as per the Academic curriculum of **DOCTOR OF PHARMACY (PHARM.D)** prescribed by Pharmacy Council of India (Under Regulation 16 and Appendix C of Doctor of Pharmacy Council Regulation 2008), New Delhi and the Acharya Nagarjuna University, Nagarjuna Nagar, Guntur in Govt. General Hospital, Guntur, Andhra Pradesh, India from **May-2020 To April-2021.**

Department	Under Doctor	Period	Duration
GENERAL MEDICINE	Dr. Y. V. L. NARASIMHAM	01-09-2020 To 28-02-2021	06 Months
PEDIATRICS	Dr. C. N. MOHAN CHANDRAN	01-03-2021 To 30-04-2021	02 Months
OBSTETRICS & GYNECOLOGY	Dr. P. CHANDRA SEKHAR RAO	01-07-2020 To 31-08-2020	02 Months
PSYCHIATRY	Dr. P. LOKESWARA REDDY	01-05-2020 To 30-06-2020	02 Months

She is eligible for award of the Doctor of Pharmacy (Pharm.D) Degree of the Acharya Nagarjuna University, Guntur, A.P. During this period her work has been Satisfactory.

Dr. N. Prabhavathi
Medical Superintendent,
Govt. General Hospital,
Guntur, A.P., India
Superintendent
Govt. General Hospital
GUNTUR

Prof. Rama Rao Nadendla
Principal,
Chalapathi Inst. of Pharma.
Sciences, Lam, Guntur, A.P.
PRINCIPAL
Chalapathi Institute of Pharmaceutical Sciences
Chalapathi Nagar, LAM, GUNTUR-34.

PRINCIPAL
Chalapathi Institute of Pharmaceutical Sciences
(Autonomous)
Chalapathi Nagar, LAM, GUNTUR-34.

CHALAPATHI INSTITUTE OF PHARMACEUTICAL SCIENCES

DEPARTMENT OF PHARMACY PRACTICE
GOVERNMENT GENERAL HOSPITAL, GUNTUR

<>NIRF-All India 54th Rank-2020<>



INTERNSHIP CERTIFICATE

This is to certify that **Miss. KAMMELA NAGA MOUNIKA,** Regd. No.: Y15PHD0112, D/o. KAMMELA SRINIVASA RAO has successfully completed her **INTERNSHIP** as per the Academic curriculum of **DOCTOR OF PHARMACY (PHARM.D)** prescribed by Pharmacy Council of India (Under Regulation 16 and Appendix C of Doctor of Pharmacy Council Regulation 2008), New Delhi and the Acharya Nagarjuna University, Nagarjuna Nagar, Guntur in Govt. General Hospital, Guntur, Andhra Pradesh, India from **May-2020 To April-2021.**

Department	Under Doctor	Period	Duration
GENERAL MEDICINE	Dr. Y. V. L. NARASIMHAM	01-11-2020 To 30-04-2021	06 Months
PEDIATRICS	Dr. C. N. MOHAN CHANDRAN	01-05-2020 To 30-06-2020	02 Months
OBSTETRICS & GYNECOLOGY	Dr. P. CHANDRA SEKHAR RAO	01-09-2020 To 31-10-2020	02 Months
PSYCHIATRY	Dr. P. LOKESWARA REDDY	01-07-2020 To 31-08-2020	02 Months

She is eligible for award of the Doctor of Pharmacy (Pharm.D) Degree of the Acharya Nagarjuna University, Guntur, A.P. During this period her work has been Satisfactory.

Dr. N. Prabhavathi
Medical Superintendent,
Govt. General Hospital,
Guntur, A.P., India
Superintendent
Govt. General Hospital
GUNTUR

CHALAPATHI INSTITUTE OF PHARMACEUTICAL SCIENCES ★ LAM, GUNTUR-34.

Prof. Rama Rao Nadendla
Principal,
Chalapathi Inst. of Pharma.
Sciences, Lam, Guntur, A.P.
PRINCIPAL
Chalapathi Institute of Pharmaceutical Sciences
Chalapathi Nagar, LAM, GUNTUR-34.

An ISO 9001 : 2015 Certified Institute, Recognized by UGC under Section 2(f) & 12(B), Approved by PCI, New Delhi and Affiliated to ANU, Guntur, Accredited by NAAC with "A" Grade Recognized by DSIR for Scientific & Industrial Research, Chalapathi Nagar, Lam, Guntur-522034,Ph : 0863-2524124/125, 9440101685, Website : www.chalapathipharmacy.in

CHALAPATHI INSTITUTE OF PHARMACEUTICAL SCIENCES (Autonomous) LAM, GUNTUR-34.

PRINCIPAL
Chalapathi Institute of Pharmaceutical Sciences
(Autonomous)
Chalapathi Nagar, LAM, GUNTUR-34.

CHALAPATHI INSTITUTE OF PHARMACEUTICAL SCIENCES

DEPARTMENT OF PHARMACY PRACTICE
GOVERNMENT GENERAL HOSPITAL, GUNTUR

<>NIRF-All India 54th Rank-2020<>



INTERNSHIP CERTIFICATE

This is to certify that **Miss. KANUMURI TEJASWINI,** Regd. No.: Y15PHD0113, D/o. KANUMURI KOTESWARA RAO has successfully completed her **INTERNSHIP** as per the Academic curriculum of **DOCTOR OF PHARMACY (PHARM.D)** prescribed by Pharmacy Council of India (Under Regulation 16 and Appendix C of Doctor of Pharmacy Council Regulation 2008), New Delhi and the Acharya Nagarjuna University, Nagarjuna Nagar, Guntur in Govt. General Hospital, Guntur, Andhra Pradesh, India from **May-2020 To April-2021.**

Department	Under Doctor	Period	Duration
GENERAL MEDICINE	Dr. Y. V. L. NARASIMHAM	01-05-2020 To 31-10-2020	06 Months
PEDIATRICS	Dr. C. N. MOHAN CHANDRAN	01-11-2020 To 31-12-2020	02 Months
OBSTETRICS & GYNECOLOGY	Dr. P. CHANDRA SEKHAR RAO	01-03-2021 To 30-04-2021	02 Months
PSYCHIATRY	Dr. P. LOKESWARA REDDY	01-01-2021 To 28-02-2021	02 Months

She is eligible for award of the Doctor of Pharmacy (Pharm.D) Degree of the Acharya Nagarjuna University, Guntur, A.P. During this period her work has been Satisfactory.

Dr. N. Prabhavathi
Medical Superintendent,
Govt. General Hospital,
Guntur, A.P., India
Superintendent
Govt. General Hospital
GUNTUR

CHALAPATHI INSTITUTE OF PHARMACEUTICAL SCIENCES
Dt. 15/06/2021
LAM, GUNTUR-34.

15/06/2021
Prof. Rama Rao Nadendla
Principal,
Chalapathi Inst. of Pharma.
Sciences, Lam, Guntur, A.P.
PRINCIPAL
Chalapathi Institute of Pharmaceutical Sciences
Chalapathi Nagar, LAM, GUNTUR-34.

An ISO 9001 : 2015 Certified Institute, Recognized by UGC under Section 2(f) & 12(B), Approved by PCI, New Delhi and Affiliated to ANU, Guntur, Accredited by NAAC with "A" Grade Recognized by DSIR for Scientific & Industrial Research, Chalapathi Nagar, Lam, Guntur-522034,Ph : 0863-2524124/125, 9440101685, Website : www.chalapathipharmacy.in

CHALAPATHI INSTITUTE OF PHARMACEUTICAL SCIENCES (Autonomous) LAM, GUNTUR-34.

PRINCIPAL
Chalapathi Institute of Pharmaceutical Sciences
(Autonomous)
Chalapathi Nagar, LAM, GUNTUR-34.

CHALAPATHI INSTITUTE OF PHARMACEUTICAL SCIENCES

DEPARTMENT OF PHARMACY PRACTICE
GOVERNMENT GENERAL HOSPITAL, GUNTUR

<>NIRF-All India 54th Rank-2020<>



INTERNSHIP CERTIFICATE

This is to certify that **Miss. KATTA ROJA,** Regd. No.: Y15PHD0114, D/o. KATTA PITCHAIAH has successfully completed her **INTERNSHIP** as per the Academic curriculum of **DOCTOR OF PHARMACY (PHARM.D)** prescribed by Pharmacy Council of India (Under Regulation 16 and Appendix C of Doctor of Pharmacy Council Regulation 2008), New Delhi and the Acharya Nagarjuna University, Nagarjuna Nagar, Guntur in Govt. General Hospital, Guntur, Andhra Pradesh, India from **May-2020 To April-2021.**

Department	Under Doctor	Period	Duration
GENERAL MEDICINE	Dr. Y. V. L. NARASIMHAM	01-07-2020 To 31-12-2020	06 Months
PEDIATRICS	Dr. C. N. MOHAN CHANDRAN	01-01-2021 To 28-02-2021	02 Months
OBSTETRICS & GYNECOLOGY	Dr. P. CHANDRA SEKHAR RAO	01-05-2020 To 30-06-2020	02 Months
PSYCHIATRY	Dr. P. LOKESWARA REDDY	01-03-2021 To 30-04-2021	02 Months

She is eligible for award of the Doctor of Pharmacy (Pharm.D) Degree of the Acharya Nagarjuna University, Guntur, A.P. During this period her work has been Satisfactory.

Dr. N. Prabhavathi
Medical Superintendent,
Govt. General Hospital,
Guntur, A.P., India

Superintendent
Govt. General Hospital
GUNTUR

15/06/2021

Prof. Rama Rao Nadendla
Principal,
Chalapathi Inst. of Pharma.
Sciences, Lam, Guntur, A.P.

PRINCIPAL
Chalapathi Institute of Pharmaceutical Sciences
Chalapathi Nagar, LAM, GUNTUR-34.

An ISO 9001 : 2015 Certified Institute, Recognized by UGC under Section 2(f) & 12(B), Approved by PCI, New Delhi and Affiliated to ANU, Guntur, Accredited by NAAC with "A" Grade Recognized by DSIR for Scientific & Industrial Research, Chalapathi Nagar, Lam, Guntur-522034,Ph : 0863-2524124/125, 9440101685, Website : www.chalapathipharmacy.in

PRINCIPAL
Chalapathi Institute of Pharmaceutical Sciences
(Autonomous)
Chalapathi Nagar, LAM, GUNTUR-34.

CHALAPATHI INSTITUTE OF PHARMACEUTICAL SCIENCES

DEPARTMENT OF PHARMACY PRACTICE
GOVERNMENT GENERAL HOSPITAL, GUNTUR

<>NIRF-All India 54th Rank-2020<>



INTERNSHIP CERTIFICATE

This is to certify that **Miss. KOKA NAGA SRI,** Regd. No.: Y15PHD0115, D/o. KOKA NAGESWARA RAO has successfully completed her **INTERNSHIP** as per the Academic curriculum of **DOCTOR OF PHARMACY (PHARM.D)** prescribed by Pharmacy Council of India (Under Regulation 16 and Appendix C of Doctor of Pharmacy Council Regulation 2008), New Delhi and the Acharya Nagarjuna University, Nagarjuna Nagar, Guntur in Govt. General Hospital, Guntur, Andhra Pradesh, India from **May-2020 To April-2021.**

Department	Under Doctor	Period	Duration
GENERAL MEDICINE	Dr. Y. V. L. NARASIMHAM	01-09-2020 To 28-02-2021	06 Months
PEDIATRICS	Dr. C. N. MOHAN CHANDRAN	01-03-2021 To 30-04-2021	02 Months
OBSTETRICS & GYNECOLOGY	Dr. P. CHANDRA SEKHAR RAO	01-07-2020 To 31-08-2020	02 Months
PSYCHIATRY	Dr. P. LOKESWARA REDDY	01-05-2020 To 30-06-2020	02 Months

She is eligible for award of the Doctor of Pharmacy (Pharm.D) Degree of the Acharya Nagarjuna University, Guntur, A.P. During this period her work has been Satisfactory.

Dr. N. Prabhavathi
Medical Superintendent,
Govt. General Hospital,
Guntur, A.P., India
Superintendent
Govt. General Hospital
GUNTUR

CHALAPATHI INSTITUTE OF PHARMACEUTICAL SCIENCES
LAM, GUNTUR-34.

13/06/2021
Prof. Rama Rao Nadendla
Principal,
Chalapathi Inst. of Pharma.
Sciences, Lam, Guntur, A.P.
PRINCIPAL
Chalapathi Institute of Pharmaceutical Sciences
Chalapethi Nagar, LAM, GUNTUR-34.

CHALAPATHI INSTITUTE OF PHARMACEUTICAL SCIENCES (Autonomous) LAM, GUNTUR-34.

PRINCIPAL
Chalapathi Institute of Pharmaceutical Sciences
(Autonomous)
Chalapathi Nagar, LAM, GUNTUR-34.

CHALAPATHI INSTITUTE OF PHARMACEUTICAL SCIENCES

DEPARTMENT OF PHARMACY PRACTICE
GOVERNMENT GENERAL HOSPITAL, GUNTUR

<>NIRF-All India 54th Rank-2020<>



INTERNSHIP CERTIFICATE

This is to certify that **Mr. KONDAREDDY SAI PRAVEEN KUMAR,** Regd. No.: Y15PHD0116, S/o. SRINIVASA RAO has successfully completed his **INTERNSHIP** as per the Academic curriculum of **DOCTOR OF PHARMACY (PHARM.D)** prescribed by Pharmacy Council of India (Under Regulation 16 and Appendix C of Doctor of Pharmacy Council Regulation 2008), New Delhi and the Acharya Nagarjuna University, Nagarjuna Nagar, Guntur in Govt. General Hospital, Guntur, Andhra Pradesh, India from **May-2020 To April-2021.**

Department	Under Doctor	Period	Duration
GENERAL MEDICINE	Dr. Y. V. L. NARASIMHAM	01-11-2020 To 30-04-2021	06 Months
PEDIATRICS	Dr. C. N. MOHAN CHANDRAN	01-05-2020 To 30-06-2020	02 Months
OBSTETRICS & GYNECOLOGY	Dr. P. CHANDRA SEKHAR RAO	01-09-2020 To 31-10-2020	02 Months
PSYCHIATRY	Dr. P. LOKESWARA REDDY	01-07-2020 To 31-08-2020	02 Months

He is eligible for award of the Doctor of Pharmacy (Pharm.D) Degree of the Acharya Nagarjuna University, Guntur, A.P. During this period his work has been Satisfactory.

Dr. N. Prabhavathi
Medical Superintendent,
Govt. General Hospital,
Guntur, A.P., India
Superintendent
Govt. General Hospital
GUNTUR

CHALAPATHI INSTITUTE OF PHARMACEUTICAL SCIENCES
Dt. 15/06/2021
LAM, GUNTUR-34.

15/06/2021
Prof. Rama Rao Nadendla
Principal,
Chalapathi Inst. of Pharma.
Sciences, Lam, Guntur, A.P.
PRINCIPAL
Chalapathi Institute of Pharmaceutical Sciences
Chalapathi Nagar, LAM, GUNTUR-34.

An ISO 9001 : 2015 Certified Institute, Recognized by UGC under Section 2(f) & 12(B), Approved by PCI, New Delhi and Affiliated to ANU, Guntur, Accredited by NAAC with "A" Grade Recognized by DSIR for Scientific & Industrial Research, Chalapathi Nagar, Lam, Guntur-522034,Ph : 0863-2524124/125, 9440101685, Website : www.chalapathipharmacy.in

CHALAPATHI INSTITUTE OF PHARMACEUTICAL SCIENCES (Autonomous) LAM, GUNTUR-34.

PRINCIPAL
Chalapathi Institute of Pharmaceutical Sciences
(Autonomous)
Chalapathi Nagar, LAM, GUNTUR-34.

CHALAPATHI INSTITUTE OF PHARMACEUTICAL SCIENCES

DEPARTMENT OF PHARMACY PRACTICE
GOVERNMENT GENERAL HOSPITAL, GUNTUR

<>NIRF-All India 54th Rank-2020<>



INTERNSHIP CERTIFICATE

This is to certify that **Miss. MALLIPEDDI BHARGAVI,** Regd. No.: Y15PHD0117, D/o. MALLIPEDDI RAMESH has successfully completed her **INTERNSHIP** as per the Academic curriculum of **DOCTOR OF PHARMACY (PHARM.D)** prescribed by Pharmacy Council of India (Under Regulation 16 and Appendix C of Doctor of Pharmacy Council Regulation 2008), New Delhi and the Acharya Nagarjuna University, Nagarjuna Nagar, Guntur in Govt. General Hospital, Guntur, Andhra Pradesh, India from **May-2020 To April-2021.**

Department	Under Doctor	Period	Duration
GENERAL MEDICINE	Dr. Y. V. L. NARASIMHAM	01-05-2020 To 31-10-2020	06 Months
PEDIATRICS	Dr. C. N. MOHAN CHANDRAN	01-11-2020 To 31-12-2020	02 Months
OBSTETRICS & GYNECOLOGY	Dr. P. CHANDRA SEKHAR RAO	01-03-2021 To 30-04-2021	02 Months
PSYCHIATRY	Dr. P. LOKESWARA REDDY	01-01-2021 To 28-02-2021	02 Months

She is eligible for award of the Doctor of Pharmacy (Pharm.D) Degree of the Acharya Nagarjuna University, Guntur, A.P. During this period her work has been Satisfactory.

Dr. N. Prabhavathi
Medical Superintendent,
Govt. General Hospital,
Guntur, A.P., India
Superintendent
Govt. General Hospital
GUNTUR

CHALAPATHI INSTITUTE OF PHARMACEUTICAL SCIENCES
Dt. 15/05/2021
LAM, GUNTUR-34.

15/05/2021
Prof. Rama Rao Nadendla
Principal,
Chalapathi Inst. of Pharma.
Sciences, Lam, Guntur, A.P.
PRINCIPAL
Chalapathi Institute of Pharmaceutical Sciences
Chalapathi Nagar, LAM, GUNTUR-34.

CHALAPATHI INSTITUTE OF PHARMACEUTICAL SCIENCES (Autonomous) LAM, GUNTUR-34.

PRINCIPAL
Chalapathi Institute of Pharmaceutical Sciences
(Autonomous)
Chalapathi Nagar, LAM, GUNTUR-34.

CHALAPATHI INSTITUTE OF PHARMACEUTICAL SCIENCES

DEPARTMENT OF PHARMACY PRACTICE
GOVERNMENT GENERAL HOSPITAL, GUNTUR

<>NIRF-All India 54th Rank-2020<>



INTERNSHIP CERTIFICATE

This is to certify that **Mr. MOHAMMAD ASLAM,** Regd. No.: Y15PHD0118, S/o. MOHAMMAD KHALEEL has successfully completed his **INTERNSHIP** as per the Academic curriculum of **DOCTOR OF PHARMACY (PHARM.D)** prescribed by Pharmacy Council of India (Under Regulation 16 and Appendix C of Doctor of Pharmacy Council Regulation 2008), New Delhi and the Acharya Nagarjuna University, Nagarjuna Nagar, Guntur in Govt. General Hospital, Guntur, Andhra Pradesh, India from **May-2020 To April-2021.**

Department	Under Doctor	Period	Duration
GENERAL MEDICINE	Dr. Y. V. L. NARASIMHAM	01-07-2020 To 31-12-2020	06 Months
PEDIATRICS	Dr. C. N. MOHAN CHANDRAN	01-01-2021 To 28-02-2021	02 Months
OBSTETRICS & GYNECOLOGY	Dr. P. CHANDRA SEKHAR RAO	01-05-2020 To 30-06-2020	02 Months
PSYCHIATRY	Dr. P. LOKESWARA REDDY	01-03-2021 To 30-04-2021	02 Months

He is eligible for award of the Doctor of Pharmacy (Pharm.D) Degree of the Acharya Nagarjuna University, Guntur, A.P. During this period his work has been Satisfactory.

Dr. N. Prabhavathi
Medical Superintendent,
Govt. General Hospital,
Guntur, A.P., India

Superintendent
Govt. General Hospital
GUNTUR

CHALAPATHI INSTITUTE OF PHARMACEUTICAL SCIENCES
Dr. 15/06/2021
LAM, GUNTUR-34.

15/06/2021
Prof. Rama Rao Nadendla
Principal,
Chalapathi Inst. of Pharma.
Sciences, Lam, Guntur, A.P.

PRINCIPAL
Chalapathi Institute of Pharmaceutical Sciences
Chalapathi Nagar, LAM, GUNTUR-34.

CHALAPATHI INSTITUTE OF PHARMACEUTICAL SCIENCES (Autonomous) LAM, GUNTUR-34.

PRINCIPAL
Chalapathi Institute of Pharmaceutical Sciences
(Autonomous)
Chalapathi Nagar, LAM, GUNTUR-34.

CHALAPATHI INSTITUTE OF PHARMACEUTICAL SCIENCES

DEPARTMENT OF PHARMACY PRACTICE
GOVERNMENT GENERAL HOSPITAL, GUNTUR

<>NIRF-All India 54th Rank-2020<>



INTERNSHIP CERTIFICATE

This is to certify that **Miss. MOPARTHI SWAPNA,** Regd. No.: Y15PHD0119, D/o. MOPARTHI SURI BABU has successfully completed her **INTERNSHIP** as per the Academic curriculum of **DOCTOR OF PHARMACY (PHARM.D)** prescribed by Pharmacy Council of India (Under Regulation 16 and Appendix C of Doctor of Pharmacy Council Regulation 2008), New Delhi and the Acharya Nagarjuna University, Nagarjuna Nagar, Guntur in Govt. General Hospital, Guntur, Andhra Pradesh, India from **May-2020 To April-2021.**

Department	Under Doctor	Period	Duration
GENERAL MEDICINE	Dr. Y. V. L. NARASIMHAM	01-09-2020 To 28-02-2021	06 Months
PEDIATRICS	Dr. C. N. MOHAN CHANDRAN	01-03-2021 To 30-04-2021	02 Months
OBSTETRICS & GYNECOLOGY	Dr. P. CHANDRA SEKHAR RAO	01-07-2020 To 31-08-2020	02 Months
PSYCHIATRY	Dr. P. LOKESWARA REDDY	01-05-2020 To 30-06-2020	02 Months

She is eligible for award of the Doctor of Pharmacy (Pharm.D) Degree of the Acharya Nagarjuna University, Guntur, A.P. During this period her work has been Satisfactory.

Dr. N. Prabhavathi
Medical Superintendent,
Govt. General Hospital,
Guntur, A.P., India

Superintendent
Govt. General Hospital
GUNTUR

CHALAPATHI INSTITUTE OF PHARMACEUTICAL SCIENCES
Dt. 15/06/2021
LAM, GUNTUR-34.

15/06/2021
Prof. Rama Rao Nadendla
Principal,
Chalapathi Inst. of Pharma.
Sciences, Lam, Guntur, A.P.

PRINCIPAL
Chalapathi Institute of Pharmaceutical Sciences
Chalapathi Nagar, LAM, GUNTUR-34.

CHALAPATHI INSTITUTE OF PHARMACEUTICAL SCIENCES (Autonomous) LAM, GUNTUR-34.

PRINCIPAL
Chalapathi Institute of Pharmaceutical Sciences
(Autonomous)
Chalapathi Nagar, LAM, GUNTUR-34.

CHALAPATHI INSTITUTE OF PHARMACEUTICAL SCIENCES

DEPARTMENT OF PHARMACY PRACTICE

GOVERNMENT GENERAL HOSPITAL, GUNTUR

<>NIRF-All India 54th Rank-2020<>



INTERNSHIP CERTIFICATE

This is to certify that **Miss. NADENDLA BALA SARASWATHI,** Regd. No.: Y15PHD0120, D/o. NADENDLA SUBBA RAO has successfully completed her **INTERNSHIP** as per the Academic curriculum of **DOCTOR OF PHARMACY (PHARM.D)** prescribed by Pharmacy Council of India (Under Regulation 16 and Appendix C of Doctor of Pharmacy Council Regulation 2008), New Delhi and the Acharya Nagarjuna University, Nagarjuna Nagar, Guntur in Govt. General Hospital, Guntur, Andhra Pradesh, India from **May-2020 To April-2021.**

Department	Under Doctor	Period	Duration
GENERAL MEDICINE	Dr. Y. V. L. NARASIMHAM	01-11-2020 To 30-04-2021	06 Months
PEDIATRICS	Dr. C. N. MOHAN CHANDRAN	01-05-2020 To 30-06-2020	02 Months
OBSTETRICS & GYNECOLOGY	Dr. P. CHANDRA SEKHAR RAO	01-09-2020 To 31-10-2020	02 Months
PSYCHIATRY	Dr. P. LOKESWARA REDDY	01-07-2020 To 31-08-2020	02 Months

She is eligible for award of the Doctor of Pharmacy (Pharm.D) Degree of the Acharya Nagarjuna University, Guntur, A.P. During this period her work has been Satisfactory.

Dr. N. Prabhavathi
Medical Superintendent,
Govt. General Hospital,
Guntur, A.P., India

Superintendent
Govt. General Hospital
GUNTUR

CHALAPATHI INSTITUTE OF PHARMACEUTICAL SCIENCES
Dt. 15/05/2021
LAM, GUNTUR-34.

15/5/2021

Prof. Rama Rao Nadendla
Principal,
Chalapathi Inst. of Pharma.
Sciences, Lam, Guntur, A.P.

PRINCIPAL
Chalapathi Institute of Pharmaceutical Sciences
Chalapathi Nagar, LAM, GUNTUR-34.

CHALAPATHI INSTITUTE OF PHARMACEUTICAL SCIENCES (Autonomous) LAM, GUNTUR-34.

PRINCIPAL
Chalapathi Institute of Pharmaceutical Sciences
(Autonomous)
Chalapathi Nagar, LAM, GUNTUR-34.

CHALAPATHI INSTITUTE OF PHARMACEUTICAL SCIENCES

DEPARTMENT OF PHARMACY PRACTICE
GOVERNMENT GENERAL HOSPITAL, GUNTUR

<>NIRF-All India 54th Rank-2020<>



INTERNSHIP CERTIFICATE

This is to certify that **Miss. NAGULA PRATHYUSHA,** Regd. No.: Y15PHD0121, D/o. N VISHNUVARDHAN has successfully completed her **INTERNSHIP** as per the Academic curriculum of **DOCTOR OF PHARMACY (PHARM.D)** prescribed by Pharmacy Council of India (Under Regulation 16 and Appendix C of Doctor of Pharmacy Council Regulation 2008), New Delhi and the Acharya Nagarjuna University, Nagarjuna Nagar, Guntur in Govt. General Hospital, Guntur, Andhra Pradesh, India from **May-2020 To April-2021.**

Department	Under Doctor	Period	Duration
GENERAL MEDICINE	Dr. Y. V. L. NARASIMHAM	01-05-2020 To 31-10-2020	06 Months
PEDIATRICS	Dr. C. N. MOHAN CHANDRAN	01-11-2020 To 31-12-2020	02 Months
OBSTETRICS & GYNECOLOGY	Dr. P. CHANDRA SEKHAR RAO	01-03-2021 To 30-04-2021	02 Months
PSYCHIATRY	Dr. P. LOKESWARA REDDY	01-01-2021 To 28-02-2021	02 Months

She is eligible for award of the Doctor of Pharmacy (Pharm.D) Degree of the Acharya Nagarjuna University, Guntur, A.P. During this period her work has been Satisfactory.

Dr. N. Prabhavathi
Medical Superintendent,
Govt. General Hospital,
Guntur, A.P., India
Superintendent
Govt. General Hospital
GUNTUR

CHALAPATHI INSTITUTE OF PHARMACEUTICAL SCIENCES
Dt. 15/06/2021
LAM, GUNTUR-34.

15/06/2021
Prof. Rama Rao Nadendla
Principal,
Chalapathi Inst. of Pharma.
Sciences, Lam, Guntur, A.P.
PRINCIPAL
Chalapathi Institute of Pharmaceutical Sciences
Chalapathi Nagar, LAM, GUNTUR-34.

An ISO 9001 : 2015 Certified Institute, Recognized by UGC under Section 2(f) & 12(B), Approved by PCI, New Delhi and Affiliated to ANU, Guntur, Accredited by NAAC with "A" Grade Recognized by DSIR for Scientific & Industrial Research, Chalapathi Nagar, Lam, Guntur-522034,Ph : 0863-2524124/125, 9440101685, Website : www.chalapathipharmacy.in

CHALAPATHI INSTITUTE OF PHARMACEUTICAL SCIENCES (Autonomous) LAM, GUNTUR-34.

PRINCIPAL
Chalapathi Institute of Pharmaceutical Sciences
(Autonomous)
Chalapathi Nagar, LAM, GUNTUR-34.

CHALAPATHI INSTITUTE OF PHARMACEUTICAL SCIENCES

DEPARTMENT OF PHARMACY PRACTICE
GOVERNMENT GENERAL HOSPITAL, GUNTUR

<>NIRF-All India 54th Rank-2020<>



INTERNSHIP CERTIFICATE

This is to certify that **Miss. NAVUDURI SRI NAGA SWATHI GOWRI,** Regd. No.: Y15PHD0122, D/o. NAVUDURI SRINIVASA RAO has successfully completed her **INTERNSHIP** as per the Academic curriculum of **DOCTOR OF PHARMACY (PHARM.D)** prescribed by Pharmacy Council of India (Under Regulation 16 and Appendix C of Doctor of Pharmacy Council Regulation 2008), New Delhi and the Acharya Nagarjuna University, Nagarjuna Nagar, Guntur in Govt. General Hospital, Guntur, Andhra Pradesh, India from **May-2020 To April-2021.**

Department	Under Doctor	Period	Duration
GENERAL MEDICINE	Dr. Y. V. L. NARASIMHAM	01-07-2020 To 31-12-2020	06 Months
PEDIATRICS	Dr. C. N. MOHAN CHANDRAN	01-01-2021 To 28-02-2021	02 Months
OBSTETRICS & GYNECOLOGY	Dr. P. CHANDRA SEKHAR RAO	01-05-2020 To 30-06-2020	02 Months
PSYCHIATRY	Dr. P. LOKESWARA REDDY	01-03-2021 To 30-04-2021	02 Months

She is eligible for award of the Doctor of Pharmacy (Pharm.D) Degree of the Acharya Nagarjuna University, Guntur, A.P. During this period her work has been Satisfactory.

Dr. N. Prabhavathi
Medical Superintendent,
Govt. General Hospital,
Guntur, A.P., India
Superintendent
Govt. General Hospital
GUNTUR

CHALAPATHI INSTITUTE OF PHARMACEUTICAL SCIENCES
LAM, GUNTUR-34.

15/06/2021

Prof. Rama Rao Nadendla
Principal,
Chalapathi Inst. of Pharma.
Sciences, Lam, Guntur, A.P.
PRINCIPAL
Chalapathi Institute of Pharmaceutical Sciences
Chalapathi Nagar, LAM, GUNTUR-34.

CHALAPATHI INSTITUTE OF PHARMACEUTICAL SCIENCES (Autonomous) LAM, GUNTUR-34.

PRINCIPAL
Chalapathi Institute of Pharmaceutical Sciences
(Autonomous)
Chalapathi Nagar, LAM, GUNTUR-34.

CHALAPATHI INSTITUTE OF PHARMACEUTICAL SCIENCES

DEPARTMENT OF PHARMACY PRACTICE
GOVERNMENT GENERAL HOSPITAL, GUNTUR

<>NIRF-All India 54th Rank-2020<>



INTERNSHIP CERTIFICATE

This is to certify that **Miss. PILLI OLIVE NAVANEETHAM,** Regd. No.: Y15PHD0123, D/o. PILLI VINAYA KUMAR has successfully completed her **INTERNSHIP** as per the Academic curriculum of **DOCTOR OF PHARMACY (PHARM.D)** prescribed by Pharmacy Council of India (Under Regulation 16 and Appendix C of Doctor of Pharmacy Council Regulation 2008), New Delhi and the Acharya Nagarjuna University, Nagarjuna Nagar, Guntur in Govt. General Hospital, Guntur, Andhra Pradesh, India from **May-2020 To April-2021.**

Department	Under Doctor	Period	Duration
GENERAL MEDICINE	Dr. Y. V. L. NARASIMHAM	01-09-2020 To 28-02-2021	06 Months
PEDIATRICS	Dr. C. N. MOHAN CHANDRAN	01-03-2021 To 30-04-2021	02 Months
OBSTETRICS & GYNECOLOGY	Dr. P. CHANDRA SEKHAR RAO	01-07-2020 To 31-08-2020	02 Months
PSYCHIATRY	Dr. P. LOKESWARA REDDY	01-05-2020 To 30-06-2020	02 Months

She is eligible for award of the Doctor of Pharmacy (Pharm.D) Degree of the Acharya Nagarjuna University, Guntur, A.P. During this period her work has been Satisfactory.

Dr. N. Prabhavathi
Medical Superintendent,
Govt. General Hospital,
Guntur, A.P., India
Superintendent
Govt. General Hospital
GUNTUR

CHALAPATHI INSTITUTE OF PHARMACEUTICAL SCIENCES
Dt. 15/06/2021
LAM, GUNTUR-34.

15/06/2021
Prof. Rama Rao Nadendla
Principal,
Chalapathi Inst. of Pharma.
Sciences, Lam, Guntur, A.P.
PRINCIPAL
Chalapathi Institute of Pharmaceutical Sciences
Chalapathi Nagar, LAM, GUNTUR-34.

An ISO 9001 : 2015 Certified Institute, Recognized by UGC under Section 2(f) & 12(B), Approved by PCI, New Delhi and Affiliated to ANU, Guntur, Accredited by NAAC with "A" Grade Recognized by DSIR for Scientific & Industrial Research, Chalapathi Nagar, Lam, Guntur-522034,Ph : 0863-2524124/125, 9440101685, Website : www.chalapathipharmacy.in

CHALAPATHI INSTITUTE OF PHARMACEUTICAL SCIENCES (Autonomous) LAM, GUNTUR-34.

PRINCIPAL
Chalapathi Institute of Pharmaceutical Sciences
(Autonomous)
Chalapathi Nagar, LAM, GUNTUR-34.

CHALAPATHI INSTITUTE OF PHARMACEUTICAL SCIENCES

DEPARTMENT OF PHARMACY PRACTICE
GOVERNMENT GENERAL HOSPITAL, GUNTUR

<>NIRF-All India 54th Rank-2020<>



INTERNSHIP CERTIFICATE

This is to certify that **Mr. PULIVARTHI VENKATA SAI SRINIVAS,** Regd. No.: Y15PHD0124, S/o. PULIVARTHI RAMANAIAH has successfully completed his **INTERNSHIP** as per the Academic curriculum of **DOCTOR OF PHARMACY (PHARM.D)** prescribed by Pharmacy Council of India (Under Regulation 16 and Appendix C of Doctor of Pharmacy Council Regulation 2008), New Delhi and the Acharya Nagarjuna University, Nagarjuna Nagar, Guntur in Govt. General Hospital, Guntur, Andhra Pradesh, India from **May-2020 To April-2021.**

Department	Under Doctor	Period	Duration
GENERAL MEDICINE	Dr. Y. V. L. NARASIMHAM	01-11-2020 To 30-04-2021	06 Months
PEDIATRICS	Dr. C. N. MOHAN CHANDRAN	01-05-2020 To 30-06-2020	02 Months
OBSTETRICS & GYNECOLOGY	Dr. P. CHANDRA SEKHAR RAO	01-09-2020 To 31-10-2020	02 Months
PSYCHIATRY	Dr. P. LOKESWARA REDDY	01-07-2020 To 31-08-2020	02 Months

He is eligible for award of the Doctor of Pharmacy (Pharm.D) Degree of the Acharya Nagarjuna University, Guntur, A.P. During this period his work has been Satisfactory.

Dr. N. Prabhavathi
Medical Superintendent,
Govt. General Hospital,
Guntur, A.P. India

Superintendent
Govt. General Hospital
GUNTUR

CHALAPATHI INSTITUTE OF PHARMACEUTICAL SCIENCES
Dt. 15/06/2021
LAM, GUNTUR-34.

15/06/2021
Prof. Rama Rao Nadendla
Principal,
Chalapathi Inst. of Pharma.
Sciences, Lam, Guntur, A.P.

PRINCIPAL
Chalapathi Institute of Pharmaceutical Sciences
Chalapathi Nagar, LAM, GUNTUR-34.

CHALAPATHI INSTITUTE OF PHARMACEUTICAL SCIENCES (Autonomous) LAM, GUNTUR-34

PRINCIPAL
Chalapathi Institute of Pharmaceutical Sciences
(Autonomous)
Chalapathi Nagar, LAM, GUNTUR-34.

CHALAPATHI INSTITUTE OF PHARMACEUTICAL SCIENCES

DEPARTMENT OF PHARMACY PRACTICE
GOVERNMENT GENERAL HOSPITAL, GUNTUR

<>NIRF-All India 54th Rank-2020<>



INTERNSHIP CERTIFICATE

This is to certify that **Miss. SATHINENI JYOTHI NAGA MOHANA,** Regd. No.: Y15PHD0125, D/o. SATHINENI SUBBA RAO has successfully completed her **INTERNSHIP** as per the Academic curriculum of **DOCTOR OF PHARMACY (PHARM.D)** prescribed by Pharmacy Council of India (Under Regulation 16 and Appendix C of Doctor of Pharmacy Council Regulation 2008), New Delhi and the Acharya Nagarjuna University, Nagarjuna Nagar, Guntur in Govt. General Hospital, Guntur, Andhra Pradesh, India from **May-2020 To April-2021.**

Department	Under Doctor	Period	Duration
GENERAL MEDICINE	Dr. Y. V. L. NARASIMHAM	01-05-2020 To 31-10-2020	06 Months
PEDIATRICS	Dr. C. N. MOHAN CHANDRAN	01-11-2020 To 31-12-2020	02 Months
OBSTETRICS & GYNECOLOGY	Dr. P. CHANDRA SEKHAR RAO	01-03-2021 To 30-04-2021	02 Months
PSYCHIATRY	Dr. P. LOKESWARA REDDY	01-01-2021 To 28-02-2021	02 Months

She is eligible for award of the Doctor of Pharmacy (Pharm.D) Degree of the Acharya Nagarjuna University, Guntur, A.P. During this period her work has been Satisfactory.

Dr. N. Prabhavathi
Medical Superintendent,
Govt. General Hospital,
Guntur, A.P., India

Superintendent
Govt. General Hospital
GUNTUR

CHALAPATHI INSTITUTE OF PHARMACEUTICAL SCIENCES
Dr. 15/06/2021
LAM, GUNTUR-34.

15/06/2021
Prof. Rama Rao Nadendla
Principal,
Chalapathi Inst. of Pharma.
Sciences, Lam, Guntur, A.P.

PRINCIPAL
Chalapathi Institute of Pharmaceutical Sciences
Chalapathi Nagar, LAM, GUNTUR-34.

CHALAPATHI INSTITUTE OF PHARMACEUTICAL SCIENCES (Autonomous) LAM, GUNTUR-34.

PRINCIPAL
Chalapathi Institute of Pharmaceutical Sciences
(Autonomous)
Chalapathi Nagar, LAM, GUNTUR-34.

CHALAPATHI INSTITUTE OF PHARMACEUTICAL SCIENCES

DEPARTMENT OF PHARMACY PRACTICE
GOVERNMENT GENERAL HOSPITAL, GUNTUR

<>NIRF-All India 54th Rank-2020<>



INTERNSHIP CERTIFICATE

This is to certify that **Mr. SURESH DAVALA,** Regd. No.: Y15PHD0127, S/o. NAGESWARA RAO has successfully completed his **INTERNSHIP** as per the Academic curriculum of **DOCTOR OF PHARMACY (PHARM.D)** prescribed by Pharmacy Council of India (Under Regulation 16 and Appendix C of Doctor of Pharmacy Council Regulation 2008), New Delhi and the Acharya Nagarjuna University, Nagarjuna Nagar, Guntur in Govt. General Hospital, Guntur, Andhra Pradesh, India from **May-2020 To April-2021.**

Department	Under Doctor	Period	Duration
GENERAL MEDICINE	Dr. Y. V. L. NARASIMHAM	01-07-2020 To 31-12-2020	06 Months
PEDIATRICS	Dr. C. N. MOHAN CHANDRAN	01-01-2021 To 28-02-2021	02 Months
OBSTETRICS & GYNECOLOGY	Dr. P. CHANDRA SEKHAR RAO	01-05-2020 To 30-06-2020	02 Months
PSYCHIATRY	Dr. P. LOKESWARA REDDY	01-03-2021 To 30-04-2021	02 Months

He is eligible for award of the Doctor of Pharmacy (Pharm.D) Degree of the Acharya Nagarjuna University, Guntur, A.P. During this period his work has been Satisfactory.

Dr. N. Prabhavathi
Medical Superintendent,
Govt. General Hospital,
Guntur, A.P., India

Superintendent
Govt. General Hospital
GUNTUR

CHALAPATHI INSTITUTE OF PHARMACEUTICAL SCIENCES
Dr. N. Prabhavathi
LAM, GUNTUR-34.

15/06/2021
Prof. Rama Rao Nadendla
Principal,
Chalapathi Inst. of Pharma.
Sciences, Lam, Guntur, A.P.

PRINCIPAL
Chalapathi Institute of Pharmaceutical Sciences
Chalapathi Nagar, LAM, GUNTUR-34.

An ISO 9001 : 2015 Certified Institute, Recognized by UGC under Section 2(f) & 12(B), Approved by PCI, New Delhi and Affiliated to ANU, Guntur, Accredited by NAAC with "A" Grade Recognized by DSIR for Scientific & Industrial Research, Chalapathi Nagar, Lam, Guntur-522034,Ph : 0863-2524124/125, 9440101685, Website : www.chalapathipharmacy.in

CHALAPATHI INSTITUTE OF PHARMACEUTICAL SCIENCES (Autonomous) LAM, GUNTUR-34.

PRINCIPAL
Chalapathi Institute of Pharmaceutical Sciences
(Autonomous)
Chalapathi Nagar, LAM, GUNTUR-34.

CHALAPATHI INSTITUTE OF PHARMACEUTICAL SCIENCES

DEPARTMENT OF PHARMACY PRACTICE
GOVERNMENT GENERAL HOSPITAL, GUNTUR

<>NIRF-All India 54th Rank-2020<>



INTERNSHIP CERTIFICATE

This is to certify that **Miss. VANUKURI HARIKA,** Regd. No.: Y15PHD0128, D/o. VANUKURI SUBBA REDDY has successfully completed her **INTERNSHIP** as per the Academic curriculum of **DOCTOR OF PHARMACY (PHARM.D)** prescribed by Pharmacy Council of India (Under Regulation 16 and Appendix C of Doctor of Pharmacy Council Regulation 2008), New Delhi and the Acharya Nagarjuna University, Nagarjuna Nagar, Guntur in Govt. General Hospital, Guntur, Andhra Pradesh, India from **May-2020 To April-2021.**

Department	Under Doctor	Period	Duration
GENERAL MEDICINE	Dr. Y. V. L. NARASIMHAM	01-09-2020 To 28-02-2021	06 Months
PEDIATRICS	Dr. C. N. MOHAN CHANDRAN	01-03-2021 To 30-04-2021	02 Months
OBSTETRICS & GYNECOLOGY	Dr. P. CHANDRA SEKHAR RAO	01-07-2020 To 31-08-2020	02 Months
PSYCHIATRY	Dr. P. LOKESWARA REDDY	01-05-2020 To 30-06-2020	02 Months

She is eligible for award of the Doctor of Pharmacy (Pharm.D) Degree of the Acharya Nagarjuna University, Guntur, A.P. During this period her work has been Satisfactory.

Dr. N. Prabhavathi
Medical Superintendent,
Govt. General Hospital,
Guntur, A.P., India

Superintendent
Govt. General Hospital
GUNTUR

CHALAPATHI INSTITUTE OF PHARMACEUTICAL SCIENCES ★ Dr. N.Prabhavathi LAM, GUNTUR-34.

15/05/2021

Prof. Rama Rao Nadendla
Principal,
Chalapathi Inst. of Pharma.
Sciences, Lam, Guntur, A.P.

PRINCIPAL
Chalapathi Institute of Pharmaceutical Sciences
Chalapathi Nagar, LAM, GUNTUR-34.

CHALAPATHI INSTITUTE OF PHARMACEUTICAL SCIENCES (Autonomous) LAM, GUNTUR-34.

PRINCIPAL
Chalapathi Institute of Pharmaceutical Sciences
(Autonomous)
Chalapathi Nagar, LAM, GUNTUR-34.

CHALAPATHI INSTITUTE OF PHARMACEUTICAL SCIENCES

DEPARTMENT OF PHARMACY PRACTICE
GOVERNMENT GENERAL HOSPITAL, GUNTUR

<>NIRF-All India 54th Rank-2020<>



INTERNSHIP CERTIFICATE

This is to certify that **Miss. YARRAM REDDY SUDHARANI,** Regd. No.: Y15PHD0129, D/o. Y PRATAP REDDY has successfully completed her **INTERNSHIP** as per the Academic curriculum of **DOCTOR OF PHARMACY (PHARM.D)** prescribed by Pharmacy Council of India (Under Regulation 16 and Appendix C of Doctor of Pharmacy Council Regulation 2008), New Delhi and the Acharya Nagarjuna University, Nagarjuna Nagar, Guntur in Govt. General Hospital, Guntur, Andhra Pradesh, India from **May-2020 To April-2021.**

Department	Under Doctor	Period	Duration
GENERAL MEDICINE	Dr. Y. V. L. NARASIMHAM	01-11-2020 To 30-04-2021	06 Months
PEDIATRICS	Dr. C. N. MOHAN CHANDRAN	01-05-2020 To 30-06-2020	02 Months
OBSTETRICS & GYNECOLOGY	Dr. P. CHANDRA SEKHAR RAO	01-09-2020 To 31-10-2020	02 Months
PSYCHIATRY	Dr. P. LOKESWARA REDDY	01-07-2020 To 31-08-2020	02 Months

She is eligible for award of the Doctor of Pharmacy (Pharm.D) Degree of the Acharya Nagarjuna University, Guntur, A.P. During this period her work has been Satisfactory.

Dr. N. Prabhavathi
Medical Superintendent,
Govt. General Hospital,
Guntur, A.P., India

Superintendent
Govt. General Hospital
GUNTUR

CHALAPATHI INSTITUTE OF PHARMACEUTICAL SCIENCES ★ LAM, GUNTUR-34.

15/06/2021

Prof. Rama Rao Nadendla
Principal,
Chalapathi Inst. of Pharma.
Sciences, Lam, Guntur, A.P.

PRINCIPAL
Chalapathi Institute of Pharmaceutical Sciences
Chalapathi Nagar, LAM, GUNTUR-34.

CHALAPATHI INSTITUTE OF PHARMACEUTICAL SCIENCES (Autonomous) LAM, GUNTUR-34.

PRINCIPAL
Chalapathi Institute of Pharmaceutical Sciences
(Autonomous)
Chalapathi Nagar, LAM, GUNTUR-34.

CHALAPATHI INSTITUTE OF PHARMACEUTICAL SCIENCES

DEPARTMENT OF PHARMACY PRACTICE
GOVERNMENT GENERAL HOSPITAL, GUNTUR

<>NIRF-All India 54th Rank-2020<>



INTERNSHIP CERTIFICATE

This is to certify that **Mr. YEMINENI GOPI,** Regd. No.: Y15PHD0130, S/o. YEMINENI NAGARJUNA has successfully completed his **INTERNSHIP** as per the Academic curriculum of **DOCTOR OF PHARMACY (PHARM.D)** prescribed by Pharmacy Council of India (Under Regulation 16 and Appendix C of Doctor of Pharmacy Council Regulation 2008), New Delhi and the Acharya Nagarjuna University, Nagarjuna Nagar, Guntur in Govt. General Hospital, Guntur, Andhra Pradesh, India from **May-2020 To April-2021.**

Department	Under Doctor	Period	Duration
GENERAL MEDICINE	Dr. Y. V. L. NARASIMHAM	01-05-2020 To 31-10-2020	06 Months
PEDIATRICS	Dr. C. N. MOHAN CHANDRAN	01-11-2020 To 31-12-2020	02 Months
OBSTETRICS & GYNECOLOGY	Dr. P. CHANDRA SEKHAR RAO	01-03-2021 To 30-04-2021	02 Months
PSYCHIATRY	Dr. P. LOKESWARA REDDY	01-01-2021 To 28-02-2021	02 Months

He is eligible for award of the Doctor of Pharmacy (Pharm.D) Degree of the Acharya Nagarjuna University, Guntur, A.P. During this period his work has been Satisfactory.

Dr. N. Prabhavathi
Medical Superintendent,
Govt. General Hospital,
Guntur, A.P., India

Superintendent
Govt. General Hospital
GUNTUR

CHALAPATHI INSTITUTE OF PHARMACEUTICAL SCIENCES
LAM, GUNTUR-34.

15/06/2021

Prof. Rama Rao Nadendla
Principal,
Chalapathi Inst. of Pharma.
Sciences, Lam, Guntur, A.P.

PRINCIPAL
Chalapathi Institute of Pharmaceutical Sciences
Chalapathi Nagar, LAM, GUNTUR-34.

PRINCIPAL
Chalapathi Institute of Pharmaceutical Sciences
(Autonomous)
Chalapathi Nagar, LAM, GUNTUR-34.

CHALAPATHI INSTITUTE OF PHARMACEUTICAL SCIENCES

DEPARTMENT OF PHARMACY PRACTICE
GOVERNMENT GENERAL HOSPITAL, GUNTUR

<>NIRF-All India 54th Rank-2020<>



INTERNSHIP CERTIFICATE

This is to certify that **Miss. MANDEPUDI MANUSHA,** Regd. No.: Y10PHD0109, D/o. MANDEPUDI BENZIMEN RAJANIKANTH has successfully completed her **INTERNSHIP** as per the Academic curriculum of **DOCTOR OF PHARMACY (PHARM.D)** prescribed by Pharmacy Council of India (Under Regulation 16 and Appendix C of Doctor of Pharmacy Council Regulation 2008), New Delhi and the Acharya Nagarjuna University, Nagarjuna Nagar, Guntur in Govt. General Hospital, Guntur, Andhra Pradesh, India from **May-2020 To April-2021.**

Department	Under Doctor	Period	Duration
GENERAL MEDICINE	Dr. Y. V. L. NARASIMHAM	01-09-2020 To 28-02-2021	06 Months
PEDIATRICS	Dr. C. N. MOHAN CHANDRAN	01-03-2021 To 30-04-2021	02 Months
OBSTETRICS & GYNECOLOGY	Dr. P. CHANDRA SEKHAR RAO	01-07-2020 To 31-08-2020	02 Months
PSYCHIATRY	Dr. P. LOKESWARA REDDY	01-05-2020 To 30-06-2020	02 Months

She is eligible for award of the Doctor of Pharmacy (Pharm.D) Degree of the Acharya Nagarjuna University, Guntur, A.P. During this period her work has been Satisfactory.

Dr. N. Prabhavathi
Medical Superintendent,
Govt. General Hospital,
Guntur, A.P., India

Superintendent
Govt. General Hospital
GUNTUR

CHALAPATHI INSTITUTE OF PHARMACEUTICAL SCIENCES
LAM, GUNTUR-34.

15/06/2021

Prof. Rama Rao Nadendla
Principal,
Chalapathi Inst. of Pharma.
Sciences, Lam, Guntur, A.P.

PRINCIPAL
Chalapathi Institute of Pharmaceutical Sciences
Chalapathi Nagar, LAM, GUNTUR-34.

CHALAPATHI INSTITUTE OF PHARMACEUTICAL SCIENCES (Autonomous) LAM, GUNTUR-34.

PRINCIPAL
Chalapathi Institute of Pharmaceutical Sciences
(Autonomous)
Chalapathi Nagar, LAM, GUNTUR-34.

CHALAPATHI INSTITUTE OF PHARMACEUTICAL SCIENCES

DEPARTMENT OF PHARMACY PRACTICE
GOVERNMENT GENERAL HOSPITAL, GUNTUR

<>NIRF-All India 54th Rank-2020<>



INTERNSHIP CERTIFICATE

This is to certify that **Miss. MUTTAMUSETTY KEERTHI,** Regd. No.: L18PHD0131, D/o. MUTTAMUSETTY SUBRAMANYAM has successfully completed her **INTERNSHIP** as per the Academic curriculum of **DOCTOR OF PHARMACY (PHARM.D - POST BACCALAUREATE)** prescribed by Pharmacy Council of India (Under Regulation 16 and Appendix C of Doctor of Pharmacy Council Regulation 2008), New Delhi and the Acharya Nagarjuna University, Nagarjuna Nagar, Guntur in Govt. General Hospital, Guntur, Andhra Pradesh, India from **May-2020 To April-2021.**

Department	Under Doctor	Period	Duration
GENERAL MEDICINE	Dr. Y. V. L. NARASIMHAM	01-07-2020 To 31-12-2020	06 Months
PEDIATRICS	Dr. C. N. MOHAN CHANDRAN	01-01-2021 To 28-02-2021	02 Months
OBSTETRICS & GYNECOLOGY	Dr. P. CHANDRA SEKHAR RAO	01-05-2020 To 30-06-2020	02 Months
PSYCHIATRY	Dr. P. LOKESWARA REDDY	01-03-2021 To 30-04-2021	02 Months

She is eligible for award of the Doctor of Pharmacy (Pharm.D) Degree of the Acharya Nagarjuna University, Guntur, A.P. During this period her work has been Satisfactory.

Dr. N. Prabhavathi
Medical Superintendent,
Govt. General Hospital,
Guntur, A.P. India

Superintendent
Govt. General Hospital
GUNTUR

CHALAPATHI INSTITUTE OF PHARMACEUTICAL SCIENCES
Dt. 15/06/2021
LAM, GUNTUR-34.

15/06/2021
Prof. Rama Rao Nadendla
Principal,
Chalapathi Inst. of Pharma.
Sciences, Lam, Guntur, A.P.

PRINCIPAL
Chalapathi Institute of Pharmaceutical Sciences
Chalapathi Nagar, LAM, GUNTUR-34.

CHALAPATHI INSTITUTE OF PHARMACEUTICAL SCIENCES (Autonomous) LAM, GUNTUR-34.

PRINCIPAL
Chalapathi Institute of Pharmaceutical Sciences
(Autonomous)
Chalapathi Nagar, LAM, GUNTUR-34.

CLERKSHIP REPORT

June 2019 to March 2020

V/VI Pharm.D

DOCTOR OF PHARMACY





Submitted by

Mr. K.DILEEP CHAND

REG NO: Y15PHD0101

DEPARTMENT OF PHARMACY PRACTICE,
GOVT. GENERAL HOSPITAL,
CHALAPATHI INSTITUTE OF PHARMACEUTICAL SCIENCES,
(AUTONOMOUS)
Accredited by NAAC with "A" Grade
CHALAPATHI NAGAR, LAM, GUNTUR.

PRINCIPAL
Chalapathi Institute of Pharmaceutical Sciences
(Autonomous)
Chalapathi Nagar, LAM, GUNTUR-34.

CHALAPATHI

INSTITUTE OF PHARMACEUTICAL SCIENCES

(AUTONOMOUS)
(Affiliated to Acharya Nagarjuna University, Guntur, Approved by A.I.C.T.E., & PCI, New Delhi)
Accredited by NAAC with "A" Grade
I.S.O. 9001: 2008 CERTIFIED INSTITUTION

CERTIFICATE

Certified that this is the bonafide record of the Clerkship done by *K.DILEEPCHAND* Regd.No: *Y15PHD0101* in the V/VI Pharm.D during the year 2019 – 2020 in the Department of Pharmacy Practice, Govt. General Hospital, A Unit of Chalapathi Institute of Pharmaceutical Sciences, Lam, Guntur.

Preceptor: -

Staff In charge:

Department of Pharmacy Practice
B-Class IInd Floor, Inpatient Block
Govt. General Hospital
GUNTUR-522 001

Examiners:-

1. External 10/09/2020

2. Internal

PRINCIPAL
Chalapathi Institute of Pharmaceutical Sciences
(Autonomous)
Chalapathi Nagar, LAM, GUNTUR-34.

CLERKSHIP REPORT

June 2019 to March 2020

V/VI Pharm.D

DOCTOR OF PHARMACY





Submitted by

Mr. Malempati Praveen

REG. NO: Y15PHD0102

DEPARTMENT OF PHARMACY PRACTICE,
GOVT. GENERAL HOSPITAL,
CHALAPATHI INSTITUTE OF PHARMACEUTICAL SCIENCES,
(AUTONOMOUS)
Accredited by NAAC with "A" Grade
CHALAPATHI NAGAR, LAM, GUNTUR.

PRINCIPAL
Chalapathi Institute of Pharmaceutical Sciences
(Autonomous)

CHALAPATHI

INSTITUTE OF PHARMACEUTICAL SCIENCES

(AUTONOMOUS)
(Affiliated to Acharya Nagarjuna University, Guntur, Approved by A.I.C.T.E., & PCI, New Delhi)
Accredited by NAAC with "A" Grade
I.S.O. 9001: 2008 CERTIFIED INSTITUTION

CERTIFICATE

Certified that this is the bonafide record of the Clerkship done by MALEMPATI.PRAVEEN Regd.No: Y15PHD0102 in the V/VI Pharm.D during the year 2019 - 2020 in the Department of Pharmacy Practice, Govt. General Hospital, A Unit of Chalapathi Institute of Pharmaceutical Sciences, Lam,Guntur.

Preceptor : -

Examiners:-

Staff In charge :-

1. External

Department of Pharmacy Practice
IInd Floor, Out Patient Block
Govt. General Hospital
GUNTUR

2. Internal

PRINCIPAL
Chalapathi Institute of Pharmaceutical Sciences
(Autonomous)
Chalapathi Nagar, LAM, GUNTUR-34.

CLERKSHIP REPORT

June 2019 to March 2020

V/VI Pharm.D

DOCTOR OF PHARMACY





Submitted by

Ms. Srujana Birudu

REG. NO: Y15PHD0103

DEPARTMENT OF PHARMACY PRACTICE,
GOVT. GENERAL HOSPITAL,
CHALAPATHI INSTITUTE OF PHARMACEUTICAL SCIENCES,
(AUTONOMOUS)
Accredited by NAAC with "A" Grade
CHALAPATHI NAGAR, LAM, GUNTUR.

CHALAPATHI INSTITUTE OF PHARMACEUTICAL SCIENCES (Autonomous) LAM, GUNTUR-34.

PRINCIPAL
Chalapathi Institute of Pharmaceutical Sciences
(Autonomous)
Chalapathi Nagar, LAM, GUNTUR-34.

CHALAPATHI

INSTITUTE OF PHARMACEUTICAL SCIENCES

(AUTONOMOUS)
(Affiliated to Acharya Nagarjuna University, Guntur, Approved by A.I.C.T.E., & PCI, New Delhi)
Accredited by NAAC with "A" Grade
I.S.O. 9001: 2008 CERTIFIED INSTITUTION

CERTIFICATE

Certified that this is the bonafide record of the Clerkship done by ***SRUJANA.BIRUDU*** Regd.No: *Y15PHD0103* in the V/VI Pharm.D during the year 2019 - 2020 in the Department of Pharmacy Practice, Govt. General Hospital, A Unit of Chalapathi Institute of Pharmaceutical Sciences, Lam, Guntur.

Preceptor: -

Examiners:-

Staff In charge:

1. External 10/9/20

2. Internal

PRINCIPAL
Chalapathi Institute of Pharmaceutical Sciences
(Autonomous)
Chalapathi Nagar, LAM, GUNTUR-34.

CLERKSHIP REPORT

June 2019 to March 2020

V/VI Pharm.D

DOCTOR OF PHARMACY





Submitted by

Mr. VUDUTHURI MAHESHWARA REDDY

REG. NO: Y15PHD0104

DEPARTMENT OF PHARMACY PRACTICE,
GOVT. GENERAL HOSPITAL,
CHALAPATHI INSTITUTE OF PHARMACEUTICAL SCIENCES,
(AUTONOMOUS)
Accredited by NAAC with "A" Grade
CHALAPATHI NAGAR, LAM, GUNTUR.

PRINCIPAL
Chalapathi Institute of Pharmaceutical Sciences
(Autonomous)
Chalapathi Nagar, LAM, GUNTUR-34.

CHALAPATHI

INSTITUTE OF PHARMACEUTICAL SCIENCES

(AUTONOMOUS)

(Affiliated to Acharya Nagarjuna University, Guntur, Approved by A.I.C.T.E., & PCI, New Delhi)

Accredited by NAAC with "A" Grade

I.S.O. 9001: 2008 CERTIFIED INSTITUTION

CERTIFICATE

Certified that this is the bonafide record of the Clerkship done by VUDUTHURI.MAHESHWARAREDDY **Regd.No:** ***Y15PHD0104*** **in the V/VI Pharm.D during the year 2019 - 2020 in the Department of Pharmacy Practice, Govt. General Hospital, A Unit of Chalapathi Institute of Pharmaceutical Sciences, Lam,Guntur.**

Preceptor : -

Examiners:-

Staff In charge :-

1. External

Department of Pharmacy Practice
IInd Floor, Out Patient Block
Govt. General Hospital
GUNTUR (Dt).

2. Internal

PRINCIPAL
Chalapathi Institute of Pharmaceutical Sciences
(Autonomous)
Chalapathi Nagar, LAM, GUNTUR-34.

CLERKSHIP REPORT

June 2019 to March 2020

V/VI Pharm.D

DOCTOR OF PHARMACY



Submitted by

Mr. Achyutha Venkata Naganjaneyulu REG.
NO: Y15PHD0105

DEPARTMENT OF PHARMACY PRACTICE,
GOVT. GENERAL HOSPITAL,
CHALAPATHI INSTITUTE OF PHARMACEUTICAL SCIENCES,
(AUTONOMOUS)
Accredited by NAAC with "A" Grade
CHALAPATHI NAGAR, LAM, GUNTUR.

CHALAPATHI INSTITUTE OF PHARMACEUTICAL SCIENCES (Autonomous) LAM, GUNTUR-34.

PRINCIPAL
Chalapathi Institute of Pharmaceutical Sciences
(Autonomous)
Chalapathi Nagar, LAM, GUNTUR-34.

CHALAPATHI

INSTITUTE OF PHARMACEUTICAL SCIENCES

(AUTONOMOUS)

(Affiliated to Acharya Nagarjuna University, Guntur, Approved by A.I.C.T.E., & PCI, New Delhi)

Accredited by NAAC with "A" Grade

I.S.O. 9001: 2008 CERTIFIED INSTITUTION

CERTIFICATE

Certified that this is the bonafide record of the Clerkship done by ACHYUTHA.VENKATANAGANJANEYULU Regd.No: *Y15PHD0105* in the V/VI Pharm.D during the year 2019 - 2020 in the Department of Pharmacy Practice, Govt. General Hospital, A Unit of Chalapathi Institute of Pharmaceutical Sciences, Lam,Guntur.

Preceptor : -

Examiners :-

Staff In charge :-

1. External 10/9/20

Department of Pharmacy Practice
IInd Floor, Out Patient Block
Govt. General Hospital
GUNTUR

2. Internal

PRINCIPAL
Chalapathi Institute of Pharmaceutical Sciences
(Autonomous)
Chalapathi Nagar, LAM, GUNTUR-34.

CLERKSHIP REPORT

June 2019 to March 2020

V/VI Pharm.D

DOCTOR OF PHARMACY



Submitted by

Ms. Amudalapalli Surya Rachana

REG. NO: Y15PHD0106

DEPARTMENT OF PHARMACY PRACTICE,
GOVT. GENERAL HOSPITAL,
CHALAPATHI INSTITUTE OF PHARMACEUTICAL SCIENCES,
(AUTONOMOUS)
Accredited by NAAC with "A" Grade
CHALAPATHI NAGAR, LAM, GUNTUR.

CHALAPATHI INSTITUTE OF PHARMACEUTICAL SCIENCES (Autonomous) LAM, GUNTUR-34

PRINCIPAL
Chalapathi Institute of Pharmaceutical Sciences
(Autonomous)
Chalapathi Nagar, LAM, GUNTUR-34.

CHALAPATHI

INSTITUTE OF PHARMACEUTICAL SCIENCES

(AUTONOMOUS)
(Affiliated to Acharya Nagarjuna University, Guntur, Approved by A.I.C.T.E., & PCI, New Delhi)
Accredited by NAAC with "A" Grade
I.S.O. 9001: 2008 CERTIFIED INSTITUTION

CERTIFICATE

Certified that this is the bonafide record of the Clerkship done by *Amudalapalli.SuryaRachana* Regd.No: Y15PHD0106 in the V/VI Pharm. D during the year 2019 - 20 in the Department of Pharmacy Practice, Govt. General Hospital, A Unit of Chalapathi Institute of Pharmaceutical Sciences, Lam, Guntur.

Preceptor:-

Staff In charge

Examiners:-

1. External

10/9/20

2. Internal

PRINCIPAL
Chalapathi Institute of Pharmaceutical Sciences
(Autonomous)
Chalapathi Nagar, LAM, GUNTUR-34.

CLERKSHIP REPORT

June 2019 to March 2020

V/VI Pharm.D

DOCTOR OF PHARMACY





Submitted by

Ms. Bandla Rupa sree

REG. NO: Y15PHD0107

DEPARTMENT OF PHARMACY PRACTICE,

GOVT. GENERAL HOSPITAL,

CHALAPATHI INSTITUTE OF PHARMACEUTICAL SCIENCES,

(AUTONOMOUS)

Accredited by NAAC with "A" Grade

CHALAPATHI NAGAR, LAM, GUNTUR.

PRINCIPAL

Chalapathi Institute of Pharmaceutical Sciences

(Autonomous)

Chalapathi Nagar, LAM, GUNTUR-34.

CHALAPATHI

INSTITUTE OF PHARMACEUTICAL SCIENCES

(AUTONOMOUS)
(Affiliated to Acharya Nagarjuna University, Guntur, Approved by A.I.C.T.E., & PCI, New Delhi)
Accredited by NAAC with "A" Grade
I.S.O. 9001: 2008 CERTIFIED INSTITUTION

CERTIFICATE

Certified that this is the bonafide record of the Clerkship done by *BANDLA. RUPA SREE* Regd.No: *Y15PHD0107* in the V/VI Pharm.D during the year 2019 - 2020 in the Department of Pharmacy Practice, Govt. General Hospital, A Unit of Chalapathi Institute of Pharmaceutical Sciences, Lam, Guntur.

Preceptor :-

Examiners :-

10/9/2020
Staff In charge:

1. External

10/9/20

2. Internal

PRINCIPAL
Chalapathi Institute of Pharmaceutical Sciences
(Autonomous)
Chalapathi Nagar, LAM, GUNTUR-34.

CLERKSHIP REPORT

June 2019 to March 2020

V/VI Pharm.D

DOCTOR OF PHARMACY





Submitted by

Ms. BHASHYAM NAGA NEELIMA

REG. NO: Y15PHD0108

DEPARTMENT OF PHARMACY PRACTICE,
GOVT. GENERAL HOSPITAL,
CHALAPATHI INSTITUTE OF PHARMACEUTICAL SCIENCES,
(AUTONOMOUS)
Accredited by NAAC with "A" Grade
CHALAPATHI NAGAR, LAM, GUNTUR.

CHALAPATHI INSTITUTE OF PHARMACEUTICAL SCIENCES (Autonomous) LAM, GUNTUR-34.

PRINCIPAL
Chalapathi Institute of Pharmaceutical Sciences
(Autonomous)
Chalapathi Nagar, LAM, GUNTUR-34.

CHALAPATHI

INSTITUTE OF PHARMACEUTICAL SCIENCES

(AUTONOMOUS)
Affiliated to Acharya Nagarjuna University, Guntur, Approved by A.I.C.T.E., & PCI, New Delhi)
Accredited by NAAC with "A" Grade
I.S.O. 9001: 2008 CERTIFIED INSTITUTION

CERTIFICATE

Certified that this is the bonafide record of the clerkship done by BHASHYAM.NAGANEELIMA Regd No :- Y15PHD0108 in the V/VI Pharm.D during the year 2019-2020 in the Department of pharmacy practise, Govt.General Hospital , A unit of Chalapathi Institute of Pharmaceutical sciences, Lam,Guntur.

Preceptor:-

Staff In charge:

Department of Pharmacy Practice
1Ind Floor, Out Patient Block
Govt. General Hospital
GUNTUR

Examiners:-

1. External 10/9/20

2. Internal

PRINCIPAL
Chalapathi Institute of Pharmaceutical Sciences
(Autonomous)
Chalapathi Nagar, LAM, GUNTUR-34.

CLERKSHIP REPORT

June 2019 to March 2020

V/VI Pharm.D

DOCTOR OF PHARMACY



Submitted by

Mr. Dhanekula. Gopi Abhishek

REG. NO: Y15PHD0109

DEPARTMENT OF PHARMACY PRACTICE,
GOVT. GENERAL HOSPITAL,
CHALAPATHI INSTITUTE OF PHARMACEUTICAL SCIENCES,
(AUTONOMOUS)
Accredited by NAAC with "A" Grade
CHALAPATHI NAGAR, LAM, GUNTUR.

CHALAPATHI INSTITUTE OF PHARMACEUTICAL SCIENCES (Autonomous) LAM, GUNTUR-34.

Chalapathi Institute of Pharmaceutical Sciences, Lam, Guntur.

PRINCIPAL
Chalapathi Institute of Pharmaceutical Sciences
(Autonomous)

CHALAPATHI

INSTITUTE OF PHARMACEUTICAL SCIENCES

(AUTONOMOUS)
(Affiliated to Acharya Nagarjuna University, Guntur, Approved by A.I.C.T.E., & PCI, New Delhi)
Accredited by NAAC with "A" Grade
I.S.O. 9001: 2008 CERTIFIED INSTITUTION

CERTIFICATE

Certified that this is the bonafide record of the Clerkship done by

DHANEKULA. GOPI ABHISHEK Regd.No: *Y15PHD0109*

in the V/VI Pharm.D during the year 2019 - 2020 in the Department of Pharmacy Practice, Govt. General Hospital, A Unit of Chalapathi Institute of Pharmaceutical Sciences, Lam, Guntur.

Preceptor :-

Examiners :-

Staff In charge:

1. External 10/9/20

2. Internal

PRINCIPAL
Chalapathi Institute of Pharmaceutical Sciences
(Autonomous)
Chalapathi Nagar, LAM, GUNTUR-34.

INSTITUTE OF PHARMACEUTICAL SCIENCES (Autonomous) LAM, GUNTUR-34.

CLERKSHIP REPORT

June 2019 to March 2020

V/VI PharmD

DOCTOR OF PHARMACY



Submitted by

Ms.GURRAM GAYATHRI

REG. NO: Y15PHD0110

DEPARTMENT OF PHARMACY PRACTICE,
GOVT. GENERAL HOSPITAL,
CHALAPATHI INSTITUTE OF PHARMACEUTICAL SCIENCES,
(AUTONOMOUS)
Accredited by NAAC with "A" Grade
CHALAPATHI NAGAR, LAM, GUNTUR.

PRINCIPAL
Chalapathi Institute of Pharmaceutical Sciences
(Autonomous)

CHALAPATHI

INSTITUTE OF PHARMACEUTICAL SCIENCES

(AUTONOMOUS)
(Affiliated to Acharya Nagarjuna University, Guntur, Approved by A.I.C.T.E., & PCI, New Delhi)
Accredited by NAAC with "A" Grade
I.S.O. 9001: 2008 CERTIFIED INSTITUTION

CERTIFICATE

Certified that thesis the bonafide record of the Clerkship done by ***GAYATHRI.GURRAM*** Regd.No: *Y15PHD0110* in the V/ VI Pharm.D during the year 2019 - 2020 in the Department of Pharmacy Practice, Govt. General Hospital, A Unit of Chalapathi Institute of Pharmaceutical Sciences, Lam,Guntur.

Preceptor:-Examiners:-

Department of Pharmacy Practice
D-Class IInd Floor, Inpatient Block
Govt. General Hospital
GUNTUR-522 001

Staff In charge:1. External 10/9/20

2. Internal 10/9/2020

PRINCIPAL
Chalapathi Institute of Pharmaceutical Sciences
(Autonomous)
Chalapathi Nagar, LAM, GUNTUR-34.

CHALAPATHI INSTITUTE OF PHARMACEUTICAL SCIENCES (Autonomous) LAM, GUNTUR-34.

CLERKSHIP REPORT

JUNE 2019 to MARCH 2020

V/VI Pharm.D

DOCTOR OF PHARMACY





Submitted by

Ms.JANGA.ALAN ROSE

REG. NO: Y15PHD0111

DEPARTMENT OF PHARMACY PRACTICE,
GOVT. GENERAL HOSPITAL,
CHALAPATHI INSTITUTE OF PHARMACEUTICAL SCIENCES,
(AUTONOMOUS)
Accredited by NAAC with "A" Grade
CHALAPATHI NAGAR, LAM, GUNTUR.

Autonomous, LAM, GUNTUR-34.

PRINCIPAL
Chalapathi Institute of Pharmaceutical Sciences
(Autonomous)
Chalapathi Nagar, LAM, GUNTUR-34.

CHALAPATsHI

INSTITUTE OF PHARMACEUTICAL SCIENCES

(AUTONOMOUS)

(Affiliated to AcharyaNagarjuna University, Guntur, Approved by A.I.C.T.E., & PCI, New Delhi)

Accredited by NAAC with "A" Grade

I.S.O. 9001: 2008 CERTIFIED INSTITUTION

CERTIFICATE

Certified that thisis the bonafide record of the Clerkship done by *JANGA.ALANROSE* Regd.No: Y15PHD0111 in the V/V I Pharm.D during the year 2019–20 in the Department of Pharmacy Practice, Govt. General Hospital, A Unit of Chalapathi Institute of Pharmaceutical Sciences, Lam,Guntur.

Preceptor:-Examiners:-

G.S. Bharath 10/9/2020

Staff In charge:1. External

10/9/20

2. Internal

10/09/2020

Department of Pharmacy Practice
B-Class IInd Floor, Inpatient Block
Govt. General Hospital
GUNTUR-522 001

PRINCIPAL
Chalapathi Institute of Pharmaceutical Sciences
(Autonomous)
Chalapathi Nagar, LAM, GUNTUR-34.

CLERKSHIP REPORT

June 2019 to March 2020

V/VI Pharm.D

DOCTOR OF PHARMACY





Submitted by

Ms. Kammela Naga Mounika

REG. NO: Y15PHD0112

DEPARTMENT OF PHARMACY PRACTICE,
GOVT. GENERAL HOSPITAL,
CHALAPATHI INSTITUTE OF PHARMACEUTICAL SCIENCES,
(AUTONOMOUS)
Accredited by NAAC with "A" Grade
CHALAPATHI NAGAR, LAM, GUNTUR.

PRINCIPAL
Chalapathi Institute of Pharmaceutical Sciences
(Autonomous)
Chalapathi Nagar, LAM, GUNTUR-34

CHALAPATHI

INSTITUTE OF PHARMACEUTICAL SCIENCES

(AUTONOMOUS)
(Affiliated to Acharya Nagarjuna University, Guntur, Approved by A.I.C.T.E., & PCI, New Delhi)
Accredited by NAAC with "A" Grade
I.S.O. 9001: 2008 CERTIFIED INSTITUTION

CERTIFICATE

Certified that this is the bonafide record of the Clerkship done by *KAMMELA.NAGAMOUNIKA* Regd.No: *Y15PHD0112* in the V/VI Pharm.D during the year 2019 - 2020 in the Department of Pharmacy Practice, Govt. General Hospital, A Unit of Chalapathi Institute of Pharmaceutical Sciences, Lam, Guntur.

Preceptor :

Examiners :-

Staff In charge:

1. External 10/9/20

Department of Pharmacy Practice
2nd Floor, Out Patient Block
Govt. General Hospital
GUNTUR

2. Internal 10/9/2020

PRINCIPAL
Chalapathi Institute of Pharmaceutical Sciences
(Autonomous)
Chalapathi Nagar, LAM, GUNTUR-34.

CLERKSHIP REPORT

June 2019 to March 2020

V/VI Pharm.D

DOCTOR OF PHARMACY





Submitted by

Ms. Kanumuri Tejaswini

REG. NO: Y15PHD0113

DEPARTMENT OF PHARMACY PRACTICE,
GOVT. GENERAL HOSPITAL,
CHALAPATHI INSTITUTE OF PHARMACEUTICAL SCIENCES,
(AUTONOMOUS)
Accredited by NAAC with "A" Grade
CHALAPATHI NAGAR, LAM, GUNTUR.

PRINCIPAL
Chalapathi Institute of Pharmaceutical Sciences
(Autonomous)
Chalapathi Nagar, LAM, GUNTUR-34.

CHALAPATHI

INSTITUTE OF PHARMACEUTICAL SCIENCES

(AUTONOMOUS)
(Affiliated to Acharya Nagarjuna University, Guntur, Approved by A.I.C.T.E., & PCI, New Delhi)
Accredited by NAAC with "A" Grade
I.S.O. 9001: 2008 CERTIFIED INSTITUTION

CERTIFICATE

Certified that thisis the bonafide record of the Clerkship done by ***KANUMURI.TEJASWINI*** Regd.No: *Y15PHD0113* in the V /VI Pharm.D during the year 2019 - 2020 in the Department of Pharmacy Practice, Govt. General Hospital, A Unit of Chalapathi Institute of Pharmaceutical Sciences, Lam,Guntur.

Preceptor: -Examiners:-

Staff In charge:1. External

Department of Pharmacy Practice
IInd Floor, Out Patient Block
Govt. General Hospital
GUNTUR

10/9/20

2. Internal

PRINCIPAL
Chalapathi Institute of Pharmaceutical Sciences
(Autonomous)
Chalapathi Nagar, LAM, GUNTUR-34.

INSTITUTE OF PHARMACEUTICAL SCIENCES (Autonomous) LAM, GUNTUR-34

CLERKSHIP REPORT

June 2019 to March 2020

V/VI Pharm.D

DOCTOR OF PHARMACY





Submitted by

Ms. Katta. Roja

REG. NO: Y15PHD0114

DEPARTMENT OF PHARMACY PRACTICE,
GOVT. GENERAL HOSPITAL,
CHALAPATHI INSTITUTE OF PHARMACEUTICAL SCIENCES,
(AUTONOMOUS)
Accredited by NAAC with "A" Grade
CHALAPATHI NAGAR, LAM, GUNTUR.

CHALAPATHI INSTITUTE OF PHARMACEUTICAL SCIENCES (Autonomous) LAM, GUNTUR-34.

PRINCIPAL
Chalapathi Institute of Pharmaceutical Sciences
(Autonomous)
Chalapathi Nagar, LAM, GUNTUR-34.

CHALAPATHI

INSTITUTE OF PHARMACEUTICAL SCIENCES

(AUTONOMOUS)
(Affiliated to Acharya Nagarjuna University, Guntur, Approved by A.I.C.T.E., & PCI, New Delhi)
Accredited by NAAC with "A" Grade
I.S.O. 9001: 2008 CERTIFIED INSTITUTION

CERTIFICATE

Certified that thisis the bonafide record of the Clerkship done by ***KATTA ROJA*** Regd.No: ***Y15PHD0114*** in the V/VI Pharm.D during the year 2019 - 2020 in the Department of Pharmacy Practice, Govt. General Hospital, A Unit of Chalapathi Institute of Pharmaceutical Sciences, Lam,Guntur.

Preceptor:-

Examiners:-

Staff In charge:

Department of Pharmacy Practice
IInd Floor, Out Patient Block
Govt. General Hospital
GUNTUR-Dist.

1. External

10/9/20

2. Internal

PRINCIPAL
Chalapathi Institute of Pharmaceutical Sciences
(Autonomous)
Chalapathi Nagar, LAM, GUNTUR-34.

CLERKSHIP REPORT

June 2019 to March 2020

V/VI Pharm.D

DOCTOR OF PHARMACY



Submitted by

Ms.Koka Naga Sri

REG. NO: Y15PHD0115

DEPARTMENT OF PHARMACY PRACTICE,
GOVT. GENERAL HOSPITAL,
CHALAPATHI INSTITUTE OF PHARMACEUTICAL SCIENCES,
(AUTONOMOUS)
Accredited by NAAC with "A" Grade
CHALAPATHI NAGAR, LAM, GUNTUR.

PRINCIPAL
Chalapathi Institute of Pharmaceutical Sciences
(Autonomous)
Chalapathi Nagar, LAM, GUNTUR-34.

CHALAPATHI

INSTITUTE OF PHARMACEUTICAL SCIENCES

(AUTONOMOUS)
(Affiliated to Acharya Nagarjuna University, Guntur, Approved by A.I.C.T.E., & PCI, New Delhi)
Accredited by NAAC with "A" Grade
I.S.O. 9001: 2008 CERTIFIED INSTITUTION

CERTIFICATE

Certified that thisis the bonafide record of the Clerkship done by ***KOKA.***

NAGA SRI Regd.No: *Y15PHD0115* in the V/VI Pharm.D during the year 2019 - 2020 in the Department of Pharmacy Practice, Govt. General Hospital, A Unit of Chalapathi Institute of Pharmaceutical Sciences, Lam,Guntur.

Preceptor:-Examiners:-

G.S. Bhaskar
10/7/2020

Staff In charge:1. External

2. Internal

Department of Pharmacy Practice
IInd Floor, Out Patient Block
Govt. General Hospital
GUNTUR

PRINCIPAL
Chalapathi Institute of Pharmaceutical Sciences
(Autonomous)
Chalapathi Nagar, LAM, GUNTUR-34.

CLERKSHIP REPORT

June 2019 to March 2020

V/VI Pharm.D

DOCTOR OF PHARMACY

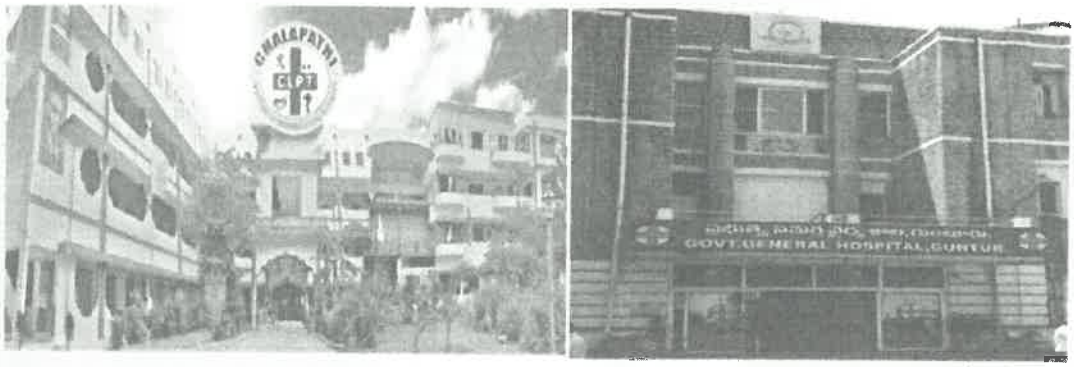

Submitted by

Mr. Kondareddy Sai Praveen Kumar

REG. NO: Y15PHD0116

April 2020

DEPARTMENT OF PHARMACY PRACTICE,
GOVT. GENERAL HOSPITAL,
CHALAPATHI INSTITUTE OF PHARMACEUTICAL SCIENCES,
(AUTONOMOUS)
Accredited by NAAC with "A" Grade
CHALAPATHI NAGAR, LAM, GUNTUR.

PRINCIPAL
Chalapathi Institute of Pharmaceutical Sciences
(Autonomous)
Chalapathi Nagar, LAM, GUNTUR-34.

CHALAPATHI

INSTITUTE OF PHARMACEUTICAL SCIENCES

(AUTONOMOUS)
(Affiliated to Acharya Nagarjuna University, Guntur, Approved by A.I.C.T.E., & PCI, New Delhi)
Accredited by NAAC with "A" Grade
I.S.O. 9001: 2008 CERTIFIED INSTITUTION

CERTIFICATE

Certified that this is the bonafide record of the Clerkship done by KONDREDDY.SAIPRAVEENKUMAR Regd.No: *Y15PHD0116* in the V/VI Pharm.D during the year 2019 - 2020 in the Department of Pharmacy Practice, Govt. General Hospital, A Unit of Chalapathi Institute of Pharmaceutical Sciences, Lam,Guntur.

Preceptor : -

Examiners :-

Staff In charge :-

Department of Pharmacy Practice
IInd Floor, Out Patient Block
Govt. General Hospital
GUNTUR

1. External

10/9/20

2. Internal

PRINCIPAL
Chalapathi Institute of Pharmaceutical Sciences
(Autonomous)
Chalapathi Nagar

CLERKSHIP REPORT

June 2019 to March 2020

V/VI Pharm.D

DOCTOR OF PHARMACY





Submitted by

Ms. Mallipeddi Bhargavi

REG. NO: Y15PHD0117

DEPARTMENT OF PHARMACY PRACTICE,
GOVT. GENERAL HOSPITAL,
CHALAPATHI INSTITUTE OF PHARMACEUTICAL SCIENCES,
(AUTONOMOUS)
Accredited by NAAC with "A" Grade
CHALAPATHI NAGAR, LAM, GUNTUR.

CHALAPATHI INSTITUTE OF PHARMACEUTICAL SCIENCES (Autonomous) LAM, GUNTUR-34.

PRINCIPAL
Chalapathi Institute of Pharmaceutical Sciences
(Autonomous)
Chalapathi Nagar, LAM, GUNTUR-34.

CHALAPATHI

INSTITUTE OF PHARMACEUTICAL SCIENCES

(AUTONOMOUS)
Affiliated to Acharya Nagarjuna University, Guntur, Approved by A.I.C.T.E., & PCI, New Delhi)
Accredited by NAAC with "A" Grade
I.S.O. 9001: 2008 CERTIFIED INSTITUTION

CERTIFICATE

Certified that this is the bonafide record of the clerkship done by MALLIPEDDI BHARGAVI Regd No :- Y15PHD0117 in the V/VI Pharm.D during the year 2019-2020 in the Department of pharmacy practise, Govt.General Hospital , A unit of Chalapathi Institute of Pharmaceutical sciences, Lam,Guntur.

Preceptor:-

Examiners:-

Staff In charge: 10/9/2020

1. External 10/9/20

2. Internal 10/9/2020

Department of Pharmacy Practice
1nd Floor, Out Patient block
Govt. General Hospital
GUNTUR

PRINCIPAL
Chalapathi Institute of Pharmaceutical Sciences
(Autonomous)
Chalapathi Nagar, LAM, GUNTUR-34.

CHALAPATHI INSTITUTE OF PHARMACEUTICAL SCIENCES (Autonomous) LAM, GUNTUR-34.

CLERKSHIP REPORT

June 2019 to March 2020

V/VI Pharm.D

DOCTOR OF PHARMACY





Submitted by

Ir. MOHAMMAD. Aslam

REG NO: Y15PHD0118

DEPARTMENT OF PHARMACY PRACTICE,
GOVT. GENERAL HOSPITAL,
CHALAPATHI INSTITUTE OF PHARMACEUTICAL SCIENCES,
(AUTONOMOUS)
Accredited by NAAC with "A" Grade
CHALAPATHI NAGAR, LAM, GUNTUR.

CHALAPATHI INSTITUTE OF PHARMACEUTICAL SCIENCES (Autonomous) LAM, GUNTUR-34.

PRINCIPAL
Chalapathi Institute of Pharmaceutical Sciences
(Autonomous)
Chalapathi Nagar, LAM, GUNTUR-34.

CHALAPATHI

INSTITUTE OF PHARMACEUTICAL SCIENCES

(AUTONOMOUS)
(Affiliated to Acharya Nagarjuna University, Guntur, Approved by A.I.C.T.E., & PCI, New Delhi)
Accredited by NAAC with "A" Grade
I.S.O. 9001: 2008 CERTIFIED INSTITUTION

CERTIFICATE

Certified that this is the bonafide record of the Clerkship done by Mohammad.Aslam Regd.No: *Y15PHD0118* in the V/VI Pharm.D during the year 2019 - 2020 in the Department of Pharmacy Practice, Govt. General Hospital, A Unit of Chalapathi Institute of Pharmaceutical Sciences, Lam, Guntur.

Preceptor :-

Examiners:-

Staff In-charge:
Department of Pharmacy Practice
B-Class IInd Floor, Inpatient Block
Govt. General Hospital
GUNTUR-522 001

1. External 10/9/20

2. Internal

PRINCIPAL
Chalapathi Institute of Pharmaceutical Sciences
(Autonomous)
Chalapathi Nagar, LAM, GUNTUR-34.

CLERKSHIP REPORT

June 2019 to March 2020

V/VI Pharm.D

DOCTOR OF PHARMACY





Submitted by

Ms.MOPARTHI.SWAPNA

REG. NO: Y15PHD0119

DEPARTMENT OF PHARMACY PRACTICE,
GOVT. GENERAL HOSPITAL,
CHALAPATHI INSTITUTE OF PHARMACEUTICAL SCIENCES,
(AUTONOMOUS)
Accredited by NAAC with "A" Grade
CHALAPATHI NAGAR, LAM, GUNTUR.

CHALAPATHI INSTITUTE OF PHARMACEUTICAL SCIENCES (Autonomous) LAM, GUNTUR-34.

PRINCIPAL
Chalapathi Institute of Pharmaceutical Sciences
(Autonomous)
Chalapathi Nagar, LAM, GUNTUR-34.

CHALAPATHI

INSTITUTE OF PHARMACEUTICAL SCIENCES

(AUTONOMOUS)
(Affiliated to Acharya Nagarjuna University, Guntur, Approved by A.I.C.T.E., & PCI, New Delhi)
Accredited by NAAC with "A" Grade
I.S.O. 9001: 2008 CERTIFIED INSTITUTION

CERTIFICATE

Certified that thesis the bonafide record of the Clerkship done by ***MOPARTHI.SWAPNA*** Regd.No: *Y15PHD0119* in the V/V I Pharm.D during the year 2019 - 2020 in the Department of Pharmacy Practice, Govt. General Hospital, A Unit of Chalapathi Institute of Pharmaceutical Sciences, Lam,Guntur.

Preceptor:- G.S.Bharath 10/9/2020

Examiners:-

Staff In charge:

Department of Pharmacy Practice
B-Class IInd Floor, Inpatient Block
Govt. General Hospital
GUNTUR-522 001

1. External 10/9/20

2. Internal

PRINCIPAL
Chalapathi Institute of Pharmaceutical Sciences
(Autonomous)
Chalapathi Nagar, LAM, GUNTUR-34

CLERKSHIP REPORT

June 2019 to March 2020

V/VI Pharm.D

DOCTOR OF PHARMACY





Submitted by

Ms. NADENDLA BALA SARASWATHI

REG. NO: Y15PHD0120

DEPARTMENT OF PHARMACY PRACTICE,
GOVT. GENERAL HOSPITAL,
CHALAPATHI INSTITUTE OF PHARMACEUTICAL SCIENCES,
(AUTONOMOUS)
Accredited by NAAC with "A" Grade
CHALAPATHI NAGAR, LAM, GUNTUR.

CHALAPATHI INSTITUTE OF PHARMACEUTICAL SCIENCES (Autonomous) LAM, GUNTUR-34.

PRINCIPAL
Chalapathi Institute of Pharmaceutical Sciences
(Autonomous)
Chalapathi Nagar, LAM, GUNTUR-34.

CHALAPATHI

INSTITUTE OF PHARMACEUTICAL SCIENCES

(AUTONOMOUS)
Affiliated to Acharya Nagarjuna University, Guntur, Approved by A.I.C.T.E., & PCI, New Delhi)
Accredited by NAAC with "A" Grade
I.S.O. 9001: 2008 CERTIFIED INSTITUTION

CERTIFICATE

Certified that this is the bonafide record of the clerkship done by NADENDLA BALA SARASWATHI Regd No :- Y15PHD0120 in the V/VI Pharm.D during the year 2019-2020 in the Department of pharmacy practise, Govt.General Hospital , A unit of Chalapathi Institute of Pharmaceutical sciences, Lam,Guntur.

Preceptor:-

Staff In charge:

Department of Pharmacy Practice
B-Class IInd Floor, Inpatient Block
Govt. General Hospital
GUNTUR-522 001

Examiners:-

1. External 10/9/20

2. Internal

PRINCIPAL
Chalapathi Institute of Pharmaceutical Sciences
(Autonomous)
Chalapathi Nagar, LAM, GUNTUR-34.

CLERKSHIPREPORT

June 2019 to March2020

V/VI Pharm.D

DOCTOR OF PHARMACY





Submitted by

Ms. Nagula Prathyusha

REG. NO: Y15PHD0121

DEPARTMENT OF PHARMACY PRACTICE,
GOVT. GENERAL HOSPITAL,
CHALAPATHI INSTITUTE OF PHARMACEUTICAL SCIENCES,
(AUTONOMOUS)
Accredited by NAAC with "A" Grade
CHALAPATHI NAGAR, LAM, GUNTUR.

CHALAPATHI INSTITUTE OF PHARMACEUTICAL SCIENCES (Autonomous) LAM, GUNTUR-34.

PRINCIPAL
Chalapathi Institute of Pharmaceutical Sciences
(Autonomous)
Chalapathi Nagar, LAM, GUNTUR-34.

CHALAPATHI

INSTITUTE OF PHARMACEUTICAL SCIENCES

(AUTONOMOUS)
Affiliated to Acharya Nagarjuna University, Guntur, Approved by A.I.C.T.E., & PCI, New Delhi)
Accredited by NAAC with "A" Grade
I.S.O. 9001: 2008 CERTIFIED INSTITUTION

CERTIFICATE

Certified that this is the bonafide record of the clerkship done by ***NAGULA.PRATHYUSHA*** Regd No :- Y15PHD0121 in the V/VI Pharm.D during the year 2019-2020 in the Department of pharmacy practise, Govt.General Hospital , A unit of Chalapathi Institute of Pharmaceutical sciences, Lam,Guntur.

Preceptor:-

10/9/2020

Staff In charge:

10/9/2020

Examiners:-

1. External

10/9/20

2. Internal

PRINCIPAL
Chalapathi Institute of Pharmaceutical Sciences
(Autonomous)
Chalapathi Nagar, LAM, GUNTUR-34.

CLERKSHIP REPORT

July 2019 to April 2020

V/VI Pharm.D

DOCTOR OF PHARMACY





Submitted by

Ms. N. Sri Naga Swathigowri

REG. NO: Y15PHD0122

DEPARTMENT OF PHARMACY PRACTICE,
GOVT. GENERAL HOSPITAL,
CHALAPATHI INSTITUTE OF PHARMACEUTICAL SCIENCES,
(AUTONOMOUS)
Accredited by NAAC with "A" Grade
CHALAPATHI NAGAR, LAM, GUNTUR.

CHALAPATHI INSTITUTE OF PHARMACEUTICAL SCIENCES (Autonomous) LAM, GUNTUR-34.

PRINCIPAL
Chalapathi Institute of Pharmaceutical Sciences
(Autonomous)
Chalapathi Nagar, LAM, GUNTUR-34.

CHALAPATHI

INSTITUTE OF PHARMACEUTICAL SCIENCES

(AUTONOMOUS)
Affiliated to Acharya Nagarjuna University, Guntur, Approved by A.I.C.T.E., & PCI, New Delhi)
Accredited by NAAC with "A" Grade
I.S.O. 9001: 2008 CERTIFIED INSTITUTION

CERTIFICATE

Certified that this is the bonafide record of the clerkship done by ***NAVUDURI.SRI NAGA SWATHI GOWRI*** Regd No :- Y15PHD0122 in the V/VI Pharm.D during the year 2019-2020 in the Department of pharmacy practise, Govt.General Hospital , A unit of Chalapathi Institute of Pharmaceutical sciences, Lam,Guntur.

Preceptor:-

Staff In charge:

Department of Community Practice
B-Class Multi Super Specialty Block
Govt. General Hospital
GUNTUR-522 001

Examiners:-

1. External

10/9/20

2. Internal

PRINCIPAL
Chalapathi Institute of Pharmaceutical Sciences
(Autonomous)
Chalapathi Nagar, LAM, GUNTUR-34.

CLERKSHIP REPORT

June 2019 to March 2020

V/VI Pharm.D

DOCTOR OF PHARMACY





Submitted by

Ms. Pilli.Olive Navaneetham.

REG. NO: Y15PHD0123

DEPARTMENT OF PHARMACY PRACTICE,
GOVT. GENERAL HOSPITAL,
CHALAPATHI INSTITUTE OF PHARMACEUTICAL SCIENCES,
(AUTONOMOUS)
Accredited by NAAC with "A" Grade
CHALAPATHI NAGAR, LAM, GUNTUR.

Chalapathi Institute of Pharmaceutical Sciences (Autonomous), LAM, GUNTUR-34.

PRINCIPAL
Chalapathi Institute of Pharmaceutical Sciences
(Autonomous)
Chalapathi Nagar, LAM, GUNTUR-34.

CHALAPATHI

INSTITUTE OF PHARMACEUTICAL SCIENCES

(AUTONOMOUS)
(Affiliated to Acharya Nagarjuna University, Guntur, Approved by A.I.C.T.E., & PCI, New Delhi)
Accredited by NAAC with "A" Grade
I.S.O. 9001: 2008 CERTIFIED INSTITUTION

CERTIFICATE

Certified that this is the bonafide record of the Clerkship done by *Pilli.OliveNavaneetham* Regd.No: Y15PHD0123 in the V/VI Pharm.D during the year 2019 - 20 in the Department of Pharmacy Practice, Govt. General Hospital, A Unit of Chalapathi Institute of Pharmaceutical Sciences, Lam, Guntur.

Preceptor:-

Staff In charge:

Examiners:-

1. External 10/9/20

2. Internal

PRINCIPAL
Chalapathi Institute of Pharmaceutical Sciences
(Autonomous)
Chalapathi Nagar, LAM, GUNTUR-34.

CLERKSHIP REPORT

June 2019 to March 2020

V/VI Pharm.D

DOCTOR OF PHARMACY





Submitted by

Mr. Pulivarthi venkata sai srinivas

REG. NO: Y15PHD0124

DEPARTMENT OF PHARMACY PRACTICE,
GOVT. GENERAL HOSPITAL,
CHALAPATHI INSTITUTE OF PHARMACEUTICAL SCIENCES,
(AUTONOMOUS)
Accredited by NAAC with "A" Grade
CHALAPATHI NAGAR, LAM, GUNTUR.

PRINCIPAL
Chalapathi Institute of Pharmaceutical Sciences
(Autonomous)
Chalapathi Nagar, LAM, GUNTUR-34.

CHALAPATHI

INSTITUTE OF PHARMACEUTICAL SCIENCES

(AUTONOMOUS)

(Affiliated to Acharya Nagarjuna University, Guntur, Approved by A.I.C.T.E., & PCI, New Delhi)

Accredited by NAAC with "A" Grade

I.S.O. 9001: 2008 CERTIFIED INSTITUTION

CERTIFICATE

Certified that this is the bonafide record of the Clerkship done by PULIVARTHI.VENKATASAISRINIVAS Regd.No: *Y15PHD0124* in the V/VI Pharm.D during the year 2019 - 2020 in the Department of Pharmacy Practice, Govt. General Hospital, A Unit of Chalapathi Institute of Pharmaceutical Sciences, Lam,Guntur.

Preceptor :-

Examiners :-

Staff In charge :-

1. External

10/1/20

Department of Pharmacy Practice
IInd Floor, Out Patient Block
Govt. General Hospital
GUNTUR-522 004.

2. Internal

PRINCIPAL
Chalapathi Institute of Pharmaceutical Sciences
(Autonomous)
Chalapathi Nagar, LAM, GUNTUR-34.

CHALAPATHI INSTITUTE OF PHARMACEUTICAL SCIENCES (Autonomous) LAM, GUNTUR-34.

CLERKSHIP REPORT

June 2019 to April 2020

V/VI Pharm.D

DOCTOR OF PHARMACY





Submitted by

Ms. Sathineni. Jyothi Naga Mohana

REG. NO: Y15PHD0125

DEPARTMENT OF PHARMACY PRACTICE,
GOVT. GENERAL HOSPITAL,
CHALAPATHI INSTITUTE OF PHARMACEUTICAL SCIENCES,
(AUTONOMOUS)
Accredited by NAAC with "A" Grade
CHALAPATHI NAGAR, LAM, GUNTUR.

CHALAPATHI INSTITUTE OF PHARMACEUTICAL SCIENCES (Autonomous) LAM, GUNTUR-34.

PRINCIPAL
Chalapathi Institute of Pharmaceutical Sciences
(Autonomous)
Chalapathi Nagar, LAM, GUNTUR-34.

CHALAPATHI

INSTITUTE OF PHARMACEUTICAL SCIENCES

(AUTONOMOUS)
(Affiliated to Acharya Nagarjuna University, Guntur, Approved by A.I.C.T.E., & PCI, New Delhi)
Accredited by NAAC with "A" Grade
I.S.O. 9001: 2008 CERTIFIED INSTITUTION

CERTIFICATE

Certified that this is the bonafied record of the Clerkship done by Sathineni.JyothiNagaMohana Regd.No : Y15PHD0125 in the V/VI Pharm.D during the year 2019 - 20 in the Department of Pharmacy Practice, Govt. General Hospital, A Unit of Chalapathi Institute of Pharmaceutical Sciences, Lam, Guntur.

Preceptor:- G.S. Bharathi 10/9/2020

Staff In charge: 10/9/2020

Department of Pharmacy Practice
B-Class IInd Floor, Inpatient Block
Govt. General Hospital
GUNTUR-522 001

Examiners:-

1. External 10/9/20

2. Internal 10/09/2020

PRINCIPAL
Chalapathi Institute of Pharmaceutical Sciences
(Autonomous)
Chalapathi Nagar, LAM, GUNTUR-34.

CHALAPATHI INSTITUTE OF PHARMACEUTICAL SCIENCES (Autonomous) LAM, GUNTUR-34.

CLERKSHIP REPORT

June 2019 to March 2020

V/VI Pharm.D

DOCTOR OF PHARMACY





Submitted by

Mr. SURESH DAVALA

REG NO: Y15PHD0127

DEPARTMENT OF PHARMACY PRACTICE,
GOVT. GENERAL HOSPITAL,
CHALAPATHI INSTITUTE OF PHARMACEUTICAL SCIENCES,
(AUTONOMOUS)
Accredited by NAAC with "A" Grade
CHALAPATHI NAGAR, LAM, GUNTUR.

CHALAPATHI INSTITUTE OF PHARMACEUTICAL SCIENCES (Autonomous) LAM, GNTUR-34

PRINCIPAL
Chalapathi Institute of Pharmaceutical Sciences
(Autonomous)
Chalapathi Nagar, LAM, GUNTUR-34.

CHALAPATHI

INSTITUTE OF PHARMACEUTICAL SCIENCES

(AUTONOMOUS)
(Affiliated to Acharya Nagarjuna University, Guntur, Approved by A.I.C.T.E., & PCI, New Delhi)
Accredited by NAAC with "A" Grade
I.S.O. 9001: 2008 CERTIFIED INSTITUTION

CERTIFICATE

Certified that thisis the bonafide record of the Clerkship done by *SURESH DAVALA* Regd.No: *Y15PHD0127* in the V/VI Pharm.D during the year 2019 - 2020 in the Department of Pharmacy Practice, Govt. General Hospital, A Unit of Chalapathi Institute of Pharmaceutical Sciences, Lam,Guntur.

Preceptor:-

Examiners:-

Staff In charge:
Department of Pharmacy Practice
B-Class IInd Floor, Inpatient Block
Govt. General Hospital
GUNTUR-522 001

1. External 10/9/20

2. Internal

PRINCIPAL
Chalapathi Institute of Pharmaceutical Sciences
(Autonomous)

CLERKSHIP REPORT

June 2019 to March 2020

V/VI Pharm.D

DOCTOR OF PHARMACY





Submitted by

Ms. Vanukuri Harika

REG. NO: Y15PHD0128

DEPARTMENT OF PHARMACY PRACTICE,
GOVT. GENERAL HOSPITAL,
CHALAPATHI INSTITUTE OF PHARMACEUTICAL SCIENCES,
(AUTONOMOUS)
Accredited by NAAC with " A" Grade
CHALAPATHI NAGAR, LAM, GUNTUR.

CHALAPATHI INSTITUTE OF PHARMACEUTICAL SCIENCES (Autonomous) LAM, GUNTUR-34.

PRINCIPAL
Chalapathi Institute of Pharmaceutical Sciences
(Autonomous)
Chalapathi Nagar, LAM, GUNTUR-34.

CHALAPATHI

INSTITUTE OF PHARMACEUTICAL SCIENCES

(AUTONOMOUS)
(Affiliated to Acharya Nagarjuna University, Guntur, Approved by A.I.C.T.E., & PCI, New Delhi)
Accredited by NAAC with "A" Grade
I.S.O. 9001: 2008 CERTIFIED INSTITUTION

CERTIFICATE

Certified that this is the bonafide record of the Clerkship done by *VANUKURI.HARIKA* Regd.No: *Y15PHD0128* in the V/VI Pharm.D during the year 2019 - 2020 in the Department of Pharmacy Practice, Govt. General Hospital, A Unit of Chalapathi Institute of Pharmaceutical Sciences, Lam, Guntur.

Preceptor: -Examiners:-

Department of Pharmacy Practice
IInd Floor, Out Patient Block
Govt. General Hospital

Staff In charge:1. External

10/9/20

2. Internal

PRINCIPAL
Chalapathi Institute of Pharmaceutical Sciences
(Autonomous)
Chalapathi Nagar, LAM, GUNTUR-34.

CLERKSHIP REPORT

June 2019 to March 2020

V/VI Pharm.D

DOCTOR OF PHARMACY



Submitted by

Ms. Yarram reddy Sudha rani

REG. NO: Y15PHD0129

CHALAPATHI
CLPT
INSTITUTE OF PHARMACEUTICAL SCIENCES

DEPARTMENT OF PHARMACY PRACTICE,
GOVT. GENERAL HOSPITAL,
CHALAPATHI INSTITUTE OF PHARMACEUTICAL SCIENCES,
(AUTONOMOUS)
Accredited by NAAC with "A" Grade
CHALAPATHI NAGAR, LAM, GUNTUR.

CHALAPATHI INSTITUTE OF PHARMACEUTICAL SCIENCES
(Autonomous)
LAM, GUNTUR-34.

PRINCIPAL
Chalapathi Institute of Pharmaceutical Sciences
(Autonomous)
Chalapathi Nagar, LAM, GUNTUR-34.

CHALAPATHI

INSTITUTE OF PHARMACEUTICAL SCIENCES

(AUTONOMOUS)
(Affiliated to Acharya Nagarjuna University, Guntur, Approved by A.I.C.T.E., & PCI, New Delhi)
Accredited by NAAC with "A" Grade
I.S.O. 9001: 2008 CERTIFIED INSTITUTION

CERTIFICATE

Certified that thesis the bonafide record of the Clerkship done by *YARRAMREDDY .SUDHARANI* Regd.No: *Y15PHD0129* in the V/VI Pharm.D during the yea r 2019-2020 in the Department of Pharmacy Practice, Govt. General Hospital, A Unit of Chalapathi Institute of Pharmaceutical Sciences, Lam,Guntur.

Preceptor:-Examiners:-

Department of Pharmacy Practice
GUNTUR-522 001

LIBRARY
LAM, GUNTUR

Staff In charge:1. External

10/9/20

2. Internal

PRINCIPAL
Chalapathi Institute of Pharmaceutical Sciences
(Autonomous)
Chalapathi Nagar, LAM, GUNTUR-34.

CHALAPATHI INSTITUTE OF PHARMACEUTICAL SCIENCES (Autonomous) LAM, GUNTUR-34.

CLERKSHIP REPORT

June 2019 to March 2020

V/VI Pharm.D

DOCTOR OF PHARMACY





Submitted by

Mr. Yemineni Gopi

REG. NO: Y15PHD0130

DEPARTMENT OF PHARMACY PRACTICE,
GOVT. GENERAL HOSPITAL,
CHALAPATHI INSTITUTE OF PHARMACEUTICAL SCIENCES,
(AUTONOMOUS)
Accredited by NAAC with "A" Grade
CHALAPATHI NAGAR, LAM, GUNTUR.

Chalapathi Institute of Pharmaceutical Sciences, Lam, Guntur

PRINCIPAL
Chalapathi Institute of Pharmaceutical Sciences
(Autonomous)
Chalapathi Nagar, LAM, GUNTUR-34.

CHALAPATHI

INSTITUTE OF PHARMACEUTICAL SCIENCES

(AUTONOMOUS)
(Affiliated to Acharya Nagarjuna University, Guntur, Approved by A.I.C.T.E., & PCI, New Delhi)
Accredited by NAAC with "A" Grade
I.S.O. 9001: 2008 CERTIFIED INSTITUTION

CERTIFICATE

Certified that this is the bonafide record of the Clerkship done by *YEMINENI.GOPI* Regd.No: *Y15PHD0130* in the V/VI Pharm.D during the year 2019 - 2020 in the Department of Pharmacy Practice, Govt. General Hospital, A Unit of Chalapathi Institute of Pharmaceutical Sciences, Lam, Guntur.

Preceptor :-

10/9/2020

Staff In charge:

Department of Pharmacy Practice
IInd Floor, Out Patient Block
Govt. General Hospital
GUNTUR

Examiners :-

1. External

10/9/20

2. Internal

PRINCIPAL
Chalapathi Institute of Pharmaceutical Sciences
(Autonomous)
Chalapathi Nagar, LAM, GUNTUR-34.

(Autonomous) LAM, GUNTUR-34.

CLERKSHIP REPORT

June 2019 to March 2020

V/VI Pharm.D

DOCTOR OF PHARMACY





Submitted by

Ms. MUTTAMUSETTY KEERTHI

REG. NO: L18PHD0131

DEPARTMENT OF PHARMACY PRACTICE,
GOVT. GENERAL HOSPITAL,
CHALAPATHI INSTITUTE OF PHARMACEUTICAL SCIENCES,
(AUTONOMOUS)
Accredited by NAAC with "A" Grade
CHALAPATHI NAGAR, LAM, GUNTUR.

CHALAPATHI INSTITUTE OF PHARMACEUTICAL SCIENCES (Autonomous) LAM, GUNTUR-34.

PRINCIPAL
Chalapathi Institute of Pharmaceutical Sciences
(Autonomous)
Chalapathi Nagar, LAM, GUNTUR-34.

CHALAPATHI

INSTITUTE OF PHARMACEUTICAL SCIENCES

(AUTONOMOUS)
Affiliated to Acharya Nagarjuna University, Guntur, Approved by A.I.C.T.E., & PCI, New Delhi)
Accredited by NAAC with "A" Grade
I.S.O. 9001: 2008 CERTIFIED INSTITUTION

CERTIFICATE

Certified that this is the bonafide record of the clerkship done by ***MUTTAMUSETTY KEERTHI*** Regd No :- L18PHD0131 in the V/VI Pharm.D during the year 2019-2020 in the Department of pharmacy practise, Govt.General Hospital , A unit of Chalapathi Institute of Pharmaceutical sciences, Lam,Guntur.

Preceptor:-

Staff In charge:

Department of Pharmacy Practice
IInd Floor, Out Patient Block
Govt. General Hospital
GUNTUR

Examiners:-

1. External 10/9/20

2. Internal

PRINCIPAL
Chalapathi Institute of Pharmaceutical Sciences
(Autonomous)
Chalapathi Nagar, LAM, GUNTUR-34.

CLERKSHIP REPORT

July 2018 to April 2019

V/VI Pharm.D

DOCTOR OF PHARMACY





Submitted by

Ms.MANDEPUDI MANUSHA

REG. NO: Y10PHD0109

DEPARTMENT OF PHARMACY PRACTICE,

GOVT. GENERAL HOSPITAL,

CHALAPATHI INSTITUTE OF PHARMACEUTICAL SCIENCES,

(AUTONOMOUS)

Accredited by NAAC with "A" Grade

CHALAPATHI NAGAR, LAM, GUNTUR.

PRINCIPAL
Chalapathi Institute of Pharmaceutical Sciences
(Autonomous)
Chalapathi Nagar, LAM, GUNTUR-34.

CHALAPATHI

INSTITUTE OF PHARMACEUTICAL SCIENCES

(AUTONOMOUS)

(Affiliated to Acharya Nagarjuna University, Guntur, Approved by A.I.C.T.E., & PCI, New Delhi)

Accredited by NAAC with "A" Grade

I.S.O. 9001: 2008 CERTIFIED INSTITUTION

CERTIFICATE

Certified that this is the bonafide record of the Clerkship done by MANDEPUDI.MANUSHA, Regd.No: Y10PHD0109 in the V/VI Pharm.D during the year 2018-19 in the Department of Pharmacy Practice, Govt. General Hospital, Chalapathi Institute of Pharmaceutical Sciences, Lam,Guntur.

Preceptor:-Examiners:-

Staff In charge:

1. External 10/09/2020

2. Internal

PRINCIPAL
Chalapathi Institute of Pharmaceutical Sciences
(Autonomous)
Chalapathi Nagar, LAM, GUNTUR-34.

CHALAPATHI INSTITUTE OF PHARMACEUTICAL SCIENCES

DEPARTMENT OF PHARMACY PRACTICE

GOVERNMENT GENERAL HOSPITAL, GUNTUR



INTERNSHIP CERTIFICATE

This is to certify that Miss. BOODATI REVATHI, Reg.No: Y14PHD0101, D/o BOODATI VENKAESWARA RAO has successfully completed her **INTERNSHIP** as per the Academic curriculum of DOCTOR OF PHARMACY (PHARM.D) prescribed by Pharmacy Council of India (Under regulation 16 and Appendix C of Doctor of Pharmacy Council Regulation 2008), New Delhi and the Acharya Nagarjuna University, Nagarjuna Nagar, Guntur in Govt. General Hospital, Guntur, Andhra Pradesh, India from May-2019 to May-2020.

DEPARTMENT	UNDER DOCTOR	PERIOD	DURATION
General Medicine	**Dr.K.SUDHAKAR**	**09/05/2019 TO 08/07/2019** **09/07/2019 TO 08/09/2019** **09/01/2020 TO 08/03/2020**	**06 MONTHS**
Pediatrics	**Dr.P.YASODHARA**	**09/09/2019 TO 08/11/2019**	**02 MONTHS**
Obstetrics & Gynecology	**Dr.P.CHANDRA SEKHAR RAO**	**09/03/2020 TO 08/05/2020**	**02 MONTHS**
Psychiatry	**Dr.N.MURALI KRISHNA**	**09/11/2019 TO 08/01/2020**	**02 MONTHS**

She is eligible for award of the Doctor of Phamacy (Pharm.D) Degree of the Acharya Nagarjuna University, Guntur, A.P. During this period her work has been Satisfactory.

Medical Superintendent
Govt. General Hospital,
Guntur, A.P., India

Principal,
Chalapathi Inst. of Pharm. Sciences, Lam, Guntur,A.P.

PRINCIPAL
Chalapathi Institute of Pharmaceutical Sciences
Chalapathi Nagar, LAM, GUNTUR-34.

CHALAPATHI INSTITUTE OF PHARMACEUTICAL SCIENCES

DEPARTMENT OF PHARMACY PRACTICE

GOVERNMENT GENERAL HOSPITAL, GUNTUR

NIRF-All India 51st Rank-2019



INTERNSHIP CERTIFICATE

This is to certify that Miss. KAVURI NAGA SWATHI SREE, Reg.No: Y14PHD0102, D/o KAVURI MURALIKRISHNA has successfully completed her **INTERNSHIP** as per the Academic curriculum of DOCTOR OF PHARMACY (PHARM.D) prescribed by Pharmacy Council of India (Under regulation 16 and Appendix 'C' of Doctor of Pharmacy Council Regulation 2008), New Delhi and the Acharya Nagarjuna University, Nagarjuna Nagar, Guntur in Govt. General Hospital, Guntur, Andhra Pradesh, India from May-2019 to May-2020.

DEPARTMENT	UNDER DOCTOR	PERIOD	DURATION
General Medicine	**Dr.K.SUDHAKAR**	**09/05/2019 TO 08/07/2019 09/09/2019 TO 08/11/2019 09/11/2019 TO 08/01/2020**	**06 MONTHS**
Pediatrics	**Dr.P.YASODHARA**	**09/01/2020 TO 08/03/2020**	**02 MONTHS**
Obstetrics & Gynecology	**Dr.P.CHANDRA SEKHAR RAO**	**09/07/2019 TO 08/09/2019**	**02 MONTHS**
Psychiatry	**Dr.N.MURALI KRISHNA**	**09/03/2020 TO 08/05/2020**	**02 MONTHS**

She is eligible for award of the Doctor of Phamacy (Pharm.D) Degree of the Acharya Nagarjuna University, Guntur, A.P. During this period her work has been Satisfactory.

Medical Superintendent,
Govt. General Hospital,
Guntur, A.P., India

Principal,
Chalapathi Inst. of Pharm.
Sciences, Lam, Guntur,A.P.

PRINCIPAL
Chalapathi Institute of Pharmaceutical Sciences
(Autonomous)
Chalapathi Nagar, LAM, GUNTUR-34.

CHALAPATHI INSTITUTE OF PHARMACEUTICAL SCIENCES

DEPARTMENT OF PHARMACY PRACTICE

GOVERNMENT GENERAL HOSPITAL, GUNTUR

NIRF-All India 51st Rank-2019



INTERNSHIP CERTIFICATE

This is to certify that Miss. KONA SAI SUPRIYA, Reg.No: Y14PHD0103, D/o KONA RAMANA has successfully completed her **INTERNSHIP** as per the Academic curriculum of DOCTOR OF PHARMACY (PHARM.D) prescribed by Pharmacy Council of India (Under regulation 16 and Appendix C of Doctor of Pharmacy Council Regulation 2008), New Delhi and the Acharya Nagarjuna University, Nagarjuna Nagar, Guntur in Govt. General Hospital, Guntur, Andhra Pradesh, India from May-2019 to May-2020.

DEPARTMENT	UNDER DOCTOR	PERIOD	DURATION
General Medicine	**Dr.K.SUDHAKAR**	**09/05/2019 TO 08/07/2019 09/07/2019 TO 08/09/2019 09/01/2020 TO 08/03/2020**	**06 MONTHS**
Pediatrics	**Dr.P.YASODHARA**	**09/09/2019 TO 08/11/2019**	**02 MONTHS**
Obstetrics & Gynecology	**Dr.P.CHANDRA SEKHAR RAO**	**09/03/2020 TO 08/05/2020**	**02 MONTHS**
Psychiatry	**Dr.N.MURALI KRISHNA**	**09/11/2019 TO 08/01/2020**	**02 MONTHS**

She is eligible for award of the Doctor of Phamacy (Pharm.D) Degree of the Acharya Nagarjuna University, Guntur, A.P. During this period her work has been Satisfactory.

Medical Superintendent,
Govt. General Hospital,
Guntur, A.P., India

Principal,
Chalapathi Inst. of Pharm.
Sciences, Lam, Guntur,A.P.

PRINCIPAL
Chalapathi Institute of Pharmaceutical Sciences
(Autonomous)
Chalapathi Nagar, LAM, GUNTUR-34.

CHALAPATHI INSTITUTE OF PHARMACEUTICAL SCIENCES

DEPARTMENT OF PHARMACY PRACTICE

GOVERNMENT GENERAL HOSPITAL, GUNTUR



INTERNSHIP CERTIFICATE

This is to certify that Miss. MEDARAMETLA POORNIMA, Reg.No: Y14PHD0104, D/o MEDARAMETLA RAVI KIRAN has successfully completed her **INTERNSHIP** as per the Academic curriculum of DOCTOR OF PHARMACY (PHARM.D) prescribed by Pharmacy Council of India (Under regulation 16 and Appendix C of Doctor of Pharmacy Council Regulation 2008), New Delhi and the Acharya Nagarjuna University, Nagarjuna Nagar, Guntur in Govt. General Hospital, Guntur, Andhra Pradesh, India from May-2019 to May-2020.

DEPARTMENT	UNDER DOCTOR	PERIOD	DURATION
General Medicine	**Dr.K.SUDHAKAR**	09/11/2019 TO 08/01/2020 09/01/2020 TO 08/03/2020 09/03/2020 TO 08/05/2020	**06 MONTHS**
Pediatrics	**Dr.P.YASODHARA**	09/07/2019 TO 08/09/2019	**02 MONTHS**
Obstetrics & Gynecology	**Dr.P.CHANDRA SEKHAR RAO**	09/09/2019 TO 08/11/2019	**02 MONTHS**
Psychiatry	**Dr.N.MURALI KRISHNA**	09/05/2019 TO 08/07/2019	**02 MONTHS**

She is eligible for award of the Doctor of Phamacy (Pharm.D) Degree of the Acharya Nagarjuna University, Guntur, A.P. During this period her work has been Satisfactory.

Medical Superintendent,
Govt. General Hospital,
Guntur, A.P., India

Principal,
Chalapathi Inst. of Pharm.
Sciences, Lam, Guntur,A.P.

PRINCIPAL
Chalapathi Institute of Pharmaceutical Sciences
(Autonomous)
Chalapathi Nagar, LAM, GUNTUR-34

CHALAPATHI INSTITUTE OF PHARMACEUTICAL SCIENCES

DEPARTMENT OF PHARMACY PRACTICE
GOVERNMENT GENERAL HOSPITAL, GUNTUR

<-NIRF-All India 51st Rank-2019->



INTERNSHIP CERTIFICATE

This is to certify that Miss. PALADUGU SRUTHI, Reg.No: Y14PHD0105, D/o PALADUGU NAGAMALLESWARA RAO has successfully completed her **INTERNSHIP** as per the Academic curriculum of DOCTOR OF PHARMACY (PHARM.D) prescribed by Pharmacy Council of India (Under regulation 16 and Appendix C of Doctor of Pharmacy Council Regulation 2008), New Delhi and the Acharya Nagarjuna University, Nagarjuna Nagar, Guntur in Govt. General Hospital, Guntur, Andhra Pradesh, India from May-2019 to May-2020.

DEPARTMENT	UNDER DOCTOR	PERIOD	DURATION
General Medicine	**Dr.K.SUDHAKAR**	09/07/2019 TO 08/09/2019 09/05/2019 TO 08/07/2019 09/03/2020 TO 08/05/2020	**06 MONTHS**
Pediatrics	**Dr.P.YASODHARA**	09/11/2019 TO 08/01/2020	**02 MONTHS**
Obstetrics & Gynecology	**Dr.P.CHANDRA SEKHAR RAO**	09/01/2020 TO 08/03/2020	**02 MONTHS**
Psychiatry	**Dr.N.MURALI KRISHNA**	09/09/2019 TO 08/11/2019	**02 MONTHS**

She is eligible for award of the Doctor of Phamacy (Pharm.D) Degree of the Acharya Nagarjuna University, Guntur, A.P. During this period her work has been Satisfactory.

Medical Superintendent,
Govt. General Hospital,
Guntur, A.P., India

Principal,
Chalapathi Inst. of Pharm.
Sciences, Lam, Guntur,A.P.

An ISO 9001 : 2015 Certified Institute, Recognized by UGC under Section 2(f) & 12(B), Approved by AICTE and PCI, New Delhi and Affiliated to ANU, Guntur, Accredited by NAAC with "A" Grade Recognized by DSIR for Scientific and Industrial Research, Chalapathi Nagar; Lam, Guntur-522 034, Ph : 0863-2524124, 125, 9440101685, Website : www.chalapathipharmacy.in

PRINCIPAL
Chalapathi Institute of Pharmaceutical Sciences
(Autonomous)
Chalapathi Nagar, Lam, Guntur

CHALAPATHI INSTITUTE OF PHARMACEUTICAL SCIENCES

DEPARTMENT OF PHARMACY PRACTICE

GOVERNMENT GENERAL HOSPITAL, GUNTUR



INTERNSHIP CERTIFICATE

This is to certify that Mr. PALISETTY VENKATA PRAVEEN KUMAR, Reg.No: Y14PHD0106, S/o PALISETTY MOHAN RAO has successfully completed his **INTERNSHIP** as per the Academic curriculum of DOCTOR OF PHARMACY (PHARM.D) prescribed by Pharmacy Council of India (Under regulation 16 and Appendix C of Doctor of Pharmacy Council Regulation 2008), New Delhi and the Acharya Nagarjuna University, Nagarjuna Nagar, Guntur in Govt. General Hospital, Guntur, Andhra Pradesh, India from May-2019 to May-2020.

DEPARTMENT	UNDER DOCTOR	PERIOD	DURATION
General Medicine	**Dr.K.SUDHAKAR**	09/05/2019 TO 08/07/2019 09/09/2019 TO 08/11/2019 09/11/2019 TO 08/01/2020	06 MONTHS
Pediatrics	**Dr.P.YASODHARA**	09/01/2020 TO 08/03/2020	02 MONTHS
Obstetrics & Gynecology	**Dr.P.CHANDRA SEKHAR RAO**	09/07/2019 TO 08/09/2019	02 MONTHS
Psychiatry	**Dr.N.MURALI KRISHNA**	09/03/2020 TO 08/05/2020	02 MONTHS

He is eligible for award of the Doctor of Phamacy (Pharm.D) Degree of the Acharya Nagarjuna University, Guntur, A.P. During this period his work has been Satisfactory.

Medical Superintendent,
Govt. General Hospital,
Guntur, A.P., India

Principal,
Chalapathi Inst. of Pharm.
Sciences, Lam, Guntur,A.P.

PRINCIPAL
Chalapathi Institute of Pharmaceutical Sciences
(Autonomous)
Chalapathi Nagar, LAM, GUNTUR-34.

CHALAPATHI INSTITUTE OF PHARMACEUTICAL SCIENCES

DEPARTMENT OF PHARMACY PRACTICE

GOVERNMENT GENERAL HOSPITAL, GUNTUR

NIRF-All India 51st Rank-2019



INTERNSHIP CERTIFICATE

This is to certify that Miss. VARANASI VASANTHI KRISHNA PRIYA, Reg.No: Y14PHD0107, D/o VARANASI HARI HARA RAO has successfully completed her **INTERNSHIP** as per the Academic curriculum of DOCTOR OF PHARMACY (PHARM.D) prescribed by Pharmacy Council of India (Under regulation 16 and Appendix C of Doctor of Pharmacy Council Regulation 2008), New Delhi and the Acharya Nagarjuna University, Nagarjuna Nagar, Guntur in Govt. General Hospital, Guntur, Andhra Pradesh, India from May-2019 to May-2020.

DEPARTMENT	UNDER DOCTOR	PERIOD	DURATION
General Medicine	**Dr.K.SUDHAKAR**	09/09/2019 TO 08/11/2019 09/01/2020 TO 08/03/2020 09/03/2020 TO 08/05/2020	**06 MONTHS**
Pediatrics	**Dr.P.YASODHARA**	**09/05/2019 TO 08/07/2019**	**02 MONTHS**
Obstetrics & Gynecology	**Dr.P.CHANDRA SEKHAR RAO**	**09/11/2019 TO 08/01/2020**	**02 MONTHS**
Psychiatry	**Dr.N.MURALI KRISHNA**	**09/07/2019 TO 08/09/2019**	**02 MONTHS**

She is eligible for award of the Doctor of Phamacy (Pharm.D) Degree of the Acharya Nagarjuna University, Guntur, A.P. During this period her work has been satisfactory.

Medical Superintendent,
Govt. General Hospital,
Guntur, A.P., India

Principal,
Chalapathi Inst. of Pharm.
Sciences, Lam, Guntur,A.P.

PRINCIPAL
Chalapathi Institute of Pharmaceutical Sciences
(Autonomous)
Chalapathi Nagar, LAM, GUNTUR-34.

CHALAPATHI INSTITUTE OF PHARMACEUTICAL SCIENCES

DEPARTMENT OF PHARMACY PRACTICE

GOVERNMENT GENERAL HOSPITAL, GUNTUR

NIRF-All India 51st Rank-2019



INTERNSHIP CERTIFICATE

This is to certify that Mr. ATUKURI SAI MANOJ KUMAR, Reg.No: Y14PHD0108, S/o ATUKURI SRINIVASA RAO has successfully completed his **INTERNSHIP** as per the Academic curriculum of DOCTOR OF PHARMACY (PHARM.D) prescribed by Pharmacy Council of India (Under regulation 16 and Appendix C of Doctor of Pharmacy Council Regulation 2008), New Delhi and the Acharya Nagarjuna University, Nagarjuna Nagar, Guntur in Govt. General Hospital, Guntur, Andhra Pradesh, India from May-2019 to May-2020.

DEPARTMENT	UNDER DOCTOR	PERIOD	DURATION
General Medicine	**Dr.K.SUDHAKAR**	**09/07/2019 TO 08/09/2019** **09/09/2019 TO 08/11/2019** **09/11/2019 TO 08/01/2020**	**06 MONTHS**
Pediatrics	**Dr.P.YASODHARA**	**09/03/2020 TO 08/05/2020**	**02 MONTHS**
Obstetrics & Gynecology	**Dr.P.CHANDRA SEKHAR RAO**	**09/05/2019 TO 08/07/2019**	**02 MONTHS**
Psychiatry	**Dr.N.MURALI KRISHNA**	**09/01/2020 TO 08/03/2020**	**02 MONTHS**

He is eligible for award of the Doctor of Phamacy (Pharm.D) Degree of the Acharya Nagarjuna University, Guntur, A.P. During this period his work has been satisfactory.

Medical Superintendent,
Govt. General Hospital,
Guntur, A.P., India

Principal,
Chalapathi Inst. of Pharm.
Sciences, Lam, Guntur,A.P.

PRINCIPAL
Chalapathi Institute of Pharmaceutical Science
(Autonomous)
Chalapathi Nagar, LAM, GUNTUR-34.

CHALAPATHI INSTITUTE OF PHARMACEUTICAL SCIENCES

DEPARTMENT OF PHARMACY PRACTICE

GOVERNMENT GENERAL HOSPITAL, GUNTUR



INTERNSHIP CERTIFICATE

This is to certify that Miss. FAREEDA RAFATH, Reg.No: Y14PHD0109, D/o MOHAMMAD AARIF has successfully completed her **INTERNSHIP** as per the Academic curriculum of DOCTOR OF PHARMACY (PHARM.D) prescribed by Pharmacy Council of India (Under regulation 16 and Appendix C of Doctor of Pharmacy Council Regulation 2008), New Delhi and the Acharya Nagarjuna University, Nagarjuna Nagar, Guntur in Govt. General Hospital, Guntur, Andhra Pradesh, India from May-2019 to May-2020.

DEPARTMENT	UNDER DOCTOR	PERIOD	DURATION
General Medicine	Dr.K.SUDHAKAR	09/07/2019 TO 08/09/2019 09/05/2019 TO 08/07/2019 09/03/2020 TO 08/05/2020	06 MONTHS
Pediatrics	Dr.P.YASODHARA	09/11/2019 TO 08/01/2020	02 MONTHS
Obstetrics & Gynecology	Dr.P.CHANDRA SEKHAR RAO	09/01/2020 TO 08/03/2020	02 MONTHS
Psychiatry	Dr.N.MURALI KRISHNA	09/09/2019 TO 08/11/2019	02 MONTHS

She is eligible for award of the Doctor of Phamacy (Pharm.D) Degree of the Acharya Nagarjuna University, Guntur, A.P. During this period her work has been satisfactory.

Medical Superintendent,
Govt. General Hospital,
Guntur, A.P., India

Principal,
Chalapathi Inst. of Pharm.
Sciences, Lam, Guntur,A.P.

PRINCIPAL
Chalapathi Institute of Pharmaceutical Sciences
(Autonomous)
Chalapathi Nagar, LAM, GUNTUR-34.

CHALAPATHI INSTITUTE OF PHARMACEUTICAL SCIENCES

DEPARTMENT OF PHARMACY PRACTICE

GOVERNMENT GENERAL HOSPITAL, GUNTUR

NIRF-All India 51st Rank-2019



INTERNSHIP CERTIFICATE

This is to certify that Miss. GUTTI SUSHMITHA, Reg.No: Y14PHD0110, D/o GUTTI SRINIVASARAO has successfully completed her **INTERNSHIP** as per the Academic curriculum of DOCTOR OF PHARMACY (PHARM.D) prescribed by Pharmacy Council of India (Under regulation 16 and Appendix C of Doctor of Pharmacy Council Regulation 2008), New Delhi and the Acharya Nagarjuna University, Nagarjuna Nagar, Guntur in Govt. General Hospital, Guntur, Andhra Pradesh, India from May-2019 to May-2020.

DEPARTMENT	UNDER DOCTOR	PERIOD	DURATION
General Medicine	Dr.K.SUDHAKAR	09/11/2019 TO 08/01/2020 09/01/2020 TO 08/03/2020 09/03/2020 TO 08/05/2020	06 MONTHS
Pediatrics	**Dr.P.YASODHARA**	09/07/2019 TO 08/09/2019	02 MONTHS
Obstetrics & Gynecology	**Dr.P.CHANDRA SEKHAR RAO**	09/09/2019 TO 08/11/2019	02 MONTHS
Psychiatry	**Dr.N.MURALI KRISHNA**	09/05/2019 TO 08/07/2019	02 MONTHS

She is eligible for award of the Doctor of Phamacy (Pharm.D) Degree of the Acharya Nagarjuna University, Guntur, A.P. During this period her work has been satisfactory.

Medical Superintendent,
Govt. General Hospital,
Guntur, A.P., India

Principal,
Chalapathi Inst. of Pharm.
Sciences, Lam, Guntur,A.P.

PRINCIPAL
Chalapathi Institute of Pharmaceutical Sciences
(Autonomous)
Chalapathi Nagar, LAM, GUNTUR-34.

CHALAPATHI INSTITUTE OF PHARMACEUTICAL SCIENCES

DEPARTMENT OF PHARMACY PRACTICE

GOVERNMENT GENERAL HOSPITAL, GUNTUR



INTERNSHIP CERTIFICATE

This is to certify that Miss. JAGARLAMUDI RAJARAJESWARI, Reg.No: Y14PHD0111, D/o JAGARLAMUDI HANUMANTHARAO has successfully completed her **INTERNSHIP** as per the Academic curriculum of DOCTOR OF PHARMACY (PHARM.D) prescribed by Pharmacy Council of India (Under regulation 16 and Appendix C of Doctor of Pharmacy Council Regulation 2008), New Delhi and the Acharya Nagarjuna University, Nagarjuna Nagar, Guntur in Govt. General Hospital, Guntur, Andhra Pradesh, India from May-2019 to May-2020.

DEPARTMENT	UNDER DOCTOR	PERIOD	DURATION
General Medicine	**Dr.K.SUDHAKAR**	**09/05/2019 TO 08/07/2019** **09/07/2019 TO 08/09/2019** **09/01/2020 TO 08/03/2020**	**06 MONTHS**
Pediatrics	**Dr.P.YASODHARA**	**09/09/2019 TO 08/11/2019**	**02 MONTHS**
Obstetrics & Gynecology	**Dr.P.CHANDRA SEKHAR RAO**	**09/03/2020 TO 08/05/2020**	**02 MONTHS**
Psychiatry	**Dr.N.MURALI KRISHNA**	**09/11/2019 TO 08/01/2020**	**02 MONTHS**

She is eligible for award of the Doctor of Phamacy (Pharm.D) Degree of the Acharya Nagarjuna University, Guntur, A.P. During this period her work has been satisfactory.

Medical Superintendent,
Govt. General Hospital,
Guntur, A.P., India

Principal,
Chalapathi Inst. of Pharm.
Sciences, Lam, Guntur,A.P.

PRINCIPAL
Chalapathi Institute of Pharmaceutical Sciences
(Autonomous)
Chalapathi Nagar, LAM, GUNTUR-34

CHALAPATHI INSTITUTE OF PHARMACEUTICAL SCIENCES

DEPARTMENT OF PHARMACY PRACTICE

GOVERNMENT GENERAL HOSPITAL, GUNTUR

NIRF-All India 51st Rank-2019



INTERNSHIP CERTIFICATE

This is to certify that Miss. JONNALA DIVYA, Reg.No: Y14PHD0112, D/o J SIVA RAMI REDDY has successfully completed her **INTERNSHIP** as per the Academic curriculum of DOCTOR OF PHARMACY (PHARM.D) prescribed by Pharmacy Council of India (Under regulation 16 and Appendix C of Doctor of Pharmacy Council Regulation 2008), New Delhi and the Acharya Nagarjuna University, Nagarjuna Nagar, Guntur in Govt. General Hospital, Guntur, Andhra Pradesh, India from May-2019 to May-2020.

DEPARTMENT	UNDER DOCTOR	PERIOD	DURATION
General Medicine	Dr.K.SUDHAKAR	09/11/2019 TO 08/01/2020 09/01/2020 TO 08/03/2020 09/03/2020 TO 08/05/2020	06 MONTHS
Pediatrics	Dr.P.YASODHARA	09/07/2019 TO 08/09/2019	02 MONTHS
Obstetrics & Gynecology	Dr.P.CHANDRA SEKHAR RAO	09/09/2019 TO 08/11/2019	02 MONTHS
Psychiatry	Dr.N.MURALI KRISHNA	09/05/2019 TO 08/07/2019	02 MONTHS

She is eligible for award of the Doctor of Phamacy (Pharm.D) Degree of the Acharya Nagarjuna University, Guntur, A.P. During this period her work has been satisfactory.

Medical Superintendent,
Govt. General Hospital,
Guntur, A.P., India

Principal,
Chalapathi Inst. of Pharm.
Sciences, Lam, Guntur,A.P.

PRINCIPAL
Chalapathi Institute of Pharmaceutical Sciences
(Autonomous)
Chalapathi Nagar, LAM, GUNTUR-34.

CHALAPATHI INSTITUTE OF PHARMACEUTICAL SCIENCES

DEPARTMENT OF PHARMACY PRACTICE

GOVERNMENT GENERAL HOSPITAL, GUNTUR



INTERNSHIP CERTIFICATE

This is to certify that Miss. KADIYALA TEJASWINI VINAYA, Reg.No: Y14PHD0113, D/o KADIYALA VENKATA KRISHNA has successfully completed her **INTERNSHIP** as per the Academic curriculum of DOCTOR OF PHARMACY (PHARM.D) prescribed by Pharmacy Council of India (Under regulation 16 and Appendix C of Doctor of Pharmacy Council Regulation 2008), New Delhi and the Acharya Nagarjuna University, Nagarjuna Nagar, Guntur in Govt. General Hospital, Guntur, Andhra Pradesh, India from May-2019 to May-2020.

DEPARTMENT	UNDER DOCTOR	PERIOD	DURATION
General Medicine	**Dr.K.SUDHAKAR**	**09/07/2019 TO 08/09/2019** **09/09/2019 TO 08/11/2019** **09/11/2019 TO 08/01/2020**	**06 MONTHS**
Pediatrics	**Dr.P.YASODHARA**	**09/03/2020 TO 08/05/2020**	**02 MONTHS**
Obstetrics & Gynecology	**Dr.P.CHANDRA SEKHAR RAO**	**09/05/2019 TO 08/07/2019**	**02 MONTHS**
Psychiatry	**Dr.N.MURALI KRISHNA**	**09/01/2020 TO 08/03/2020**	**02 MONTHS**

She is eligible for award of the Doctor of Phamacy (Pharm.D) Degree of the Acharya Nagarjuna University, Guntur, A.P. During this period her work has been Satisfactory.

Medical Superintendent,
Govt. General Hospital,
Guntur, A.P., India

Principal,
Chalapathi Inst. of Pharm.
Sciences, Lam, Guntur,A.P.

PRINCIPAL
Chalapathi Institute of Pharmaceutical Sciences
(Autonomous)
Chalapathi Nagar, LAM, GUNTUR-34.

CHALAPATHI INSTITUTE OF PHARMACEUTICAL SCIENCES

DEPARTMENT OF PHARMACY PRACTICE

GOVERNMENT GENERAL HOSPITAL, GUNTUR



INTERNSHIP CERTIFICATE

This is to certify that Miss. KARUMUDI BHAVYA SAI, Reg.No: Y14PHD0114, D/o KARUMUDI RAJA SEKHAR REDDY has successfully completed her **INTERNSHIP** as per the Academic curriculum of DOCTOR OF PHARMACY (PHARM.D) prescribed by Pharmacy Council of India (Under regulation 16 and Appendix C of Doctor of Pharmacy Council Regulation 2008), New Delhi and the Acharya Nagarjuna University, Nagarjuna Nagar, Guntur in Govt. General Hospital, Guntur, Andhra Pradesh, India from May-2019 to May-2020.

DEPARTMENT	UNDER DOCTOR	PERIOD	DURATION
General Medicine	**Dr.K.SUDHAKAR**	**09/05/2019 TO 08/07/2019** **09/09/2019 TO 08/11/2019** **09/11/2019 TO 08/01/2020**	**06 MONTHS**
Pediatrics	**Dr.P.YASODHARA**	**09/01/2020 TO 08/03/2020**	**02 MONTHS**
Obstetrics & Gynecology	**Dr.P.CHANDRA SEKHAR RAO**	**09/07/2019 TO 08/09/2019**	**02 MONTHS**
Psychiatry	**Dr.N.MURALI KRISHNA**	**09/03/2020 TO 08/05/2020**	**02 MONTHS**

She is eligible for award of the Doctor of Phamacy (Pharm.D) Degree of the Acharya Nagarjuna University, Guntur, A.P. During this period her work has been satisfactory.

Medical Superintendent,
Govt. General Hospital,
Guntur, A.P., India

Principal,
Chalapathi Inst. of Pharm.
Sciences, Lam, Guntur,A.P.

An ISO 9001 : 2015 Certified Institute, Recognized by UGC under Section 2(f) & 12(B), Approved by AICTE and PCI, New Delhi and Affiliated to ANU, Guntur, Accredited by NAAC with "A" Grade Recognized by DSIR for Scientific and Industrial Research, Chalapathi Nagar; Lam, Guntur-522 034, Ph : 0863-2524124, 125, 9440101685, Website : www.chalapathipharmacy.in

PRINCIPAL
Chalapathi Institute of Pharmaceutical Sciences
(Autonomous)
Chalapathi Nagar, LAM, GUNTUR-34.

CHALAPATHI INSTITUTE OF PHARMACEUTICAL SCIENCES

DEPARTMENT OF PHARMACY PRACTICE

GOVERNMENT GENERAL HOSPITAL, GUNTUR

NIRF-All India 81st Rank-2019



INTERNSHIP CERTIFICATE

This is to certify that Miss. KOMMALAPATI AMBIKA, Reg.No: Y14PHD0115, D/o KOMMALAPATI RAMESH has successfully completed her **INTERNSHIP** as per the Academic curriculum of DOCTOR OF PHARMACY (PHARM.D) prescribed by Pharmacy Council of India (Under regulation 16 and Appendix C of Doctor of Pharmacy Council Regulation 2008), New Delhi and the Acharya Nagarjuna University, Nagarjuna Nagar, Guntur in Govt. General Hospital, Guntur, Andhra Pradesh, India from May-2019 to May-2020.

DEPARTMENT	UNDER DOCTOR	PERIOD	DURATION
General Medicine	**Dr.K.SUDHAKAR**	**09/07/2019 TO 08/09/2019** **09/05/2019 TO 08/07/2019** **09/03/2020 TO 08/05/2020**	**06 MONTHS**
Pediatrics	**Dr.P.YASODHARA**	**09/11/2019 TO 08/01/2020**	**02 MONTHS**
Obstetrics & Gynecology	**Dr.P.CHANDRA SEKHAR RAO**	**09/01/2020 TO 08/03/2020**	**02 MONTHS**
Psychiatry	**Dr.N.MURALI KRISHNA**	**09/09/2019 TO 08/11/2019**	**02 MONTHS**

She is eligible for award of the Doctor of Phamacy (Pharm.D) Degree of the Acharya Nagarjuna University, Guntur, A.P. During this period her work has been satisfactory.

Medical Superintendent,
Govt. General Hospital,
Guntur, A.P., India

Principal,
Chalapathi Inst. of Pharm.
Sciences, Lam, Guntur,A.P.

PRINCIPAL
Chalapathi Institute of Pharmaceutical Sciences
(Autonomous)
Chalapathi Nagar, LAM, GUNTUR-34.

CHALAPATHI INSTITUTE OF PHARMACEUTICAL SCIENCES

DEPARTMENT OF PHARMACY PRACTICE

GOVERNMENT GENERAL HOSPITAL, GUNTUR

GPAT & NIPER-All India 51st Rank-2019



INTERNSHIP CERTIFICATE

This is to certify that Miss. KOPPISETTY SURYA SUNANDA, Reg.No: Y14PHD0116, D/o KOPPISETTY KRISHNA has successfully completed her **INTERNSHIP** as per the Academic curriculum of DOCTOR OF PHARMACY (PHARM.D) prescribed by Pharmacy Council of India (Under regulation 16 and Appendix C of Doctor of Pharmacy Council Regulation 2008), New Delhi and the Acharya Nagarjuna University, Nagarjuna Nagar, Guntur in Govt. General Hospital, Guntur, Andhra Pradesh, India from May-2019 to May-2020.

DEPARTMENT	UNDER DOCTOR	PERIOD	DURATION
General Medicine	**Dr.K.SUDHAKAR**	**09/07/2019 TO 08/09/2019** **09/09/2019 TO 08/11/2019** **09/11/2019 TO 08/01/2020**	**06 MONTHS**
Pediatrics	**Dr.P.YASODHARA**	**09/03/2020 TO 08/05/2020**	**02 MONTHS**
Obstetrics & Gynecology	**Dr.P.CHANDRA SEKHAR RAO**	**09/05/2019 TO 08/07/2019**	**02 MONTHS**
Psychiatry	**Dr.N.MURALI KRISHNA**	**09/01/2020 TO 08/03/2020**	**02 MONTHS**

She is eligible for award of the Doctor of Phamacy (Pharm.D) Degree of the Acharya Nagarjuna University, Guntur, A.P. During this period her work has been satisfactory.

Medical Superintendent,
Govt. General Hospital,
Guntur, A.P., India

Principal,
Chalapathi Inst. of Pharm.
Sciences, Lam, Guntur,A.P.

PRINCIPAL
Chalapathi Institute of Pharmaceutical Sciences
(Autonomous)
Chalapathi Nagar, LAM, GUNTUR-34.

CHALAPATHI

INSTITUTE OF PHARMACEUTICAL SCIENCES

(AUTONOMOUS)
(Affiliated to Acharya Nagarjuna University, Guntur, Approved by A.I.C.T.E., & PCI, New Delhi)
Accredited by NAAC with "A" Grade
I.S.O. 9001: 2008 CERTIFIED INSTITUTION

CERTIFICATE

Certified that this is the bonafide record of the Clerkship done by S.Jnaneswari Regd.No: Y13PHD0115 in the V/VI Pharm.D during the year 2017-18 in the Department of Pharmacy Practice, Govt. General Hospital, Chalapathi Institute of Pharmaceutical Sciences, Lam, Guntur.

Preceptor:-

Staff In charge:

Department of Pharmacy Practice
B-Class, IInd Floor, Inpatient Block
Govt. General Hospital
GUNTUR-522 001

Examiners:-

1. External

2. Internal

PRINCIPAL
Chalapathi Institute of Pharmaceutical Sciences
(Autonomous)
Chalapathi Nagar LAM, GUNTUR-34

CLERKSHIP REPORT

July 2017 to April 2018

V/VI Pharm.D

DOCTOR OF PHARMACY





Submitted by

Ms. S.JNANESWARI

REG. NO: Y13PHD0115

DEPARTMENT OF PHARMACY PRACTICE,

GOVT. GENERAL HOSPITAL,

CHALAPATHI INSTITUTE OF PHARMACEUTICAL SCIENCES,

(AUTONOMOUS)

Accredited by NAAC with "A" Grade

CHALAPATHI NAGAR, LAM, GUNTUR.

PRINCIPAL
Chalapathi Institute of Pharmaceutical Sciences
(Autonomous)
Chalapathi Nagar LAM, GUNTUR-34.

CHALAPATHI

INSTITUTE OF PHARMACEUTICAL SCIENCES

(AUTONOMOUS)
(Affiliated to Acharya Nagarjuna University, Guntur, Approved by A.I.C.T.E., & PCI, New Delhi)
Accredited by NAAC with "A" Grade
I.S.O. 9001: 2008 CERTIFIED INSTITUTION

CERTIFICATE

Certified that this is the bonafide record of the clerkship done by Janaki.Gudivaka Regd.No:Y13PHD0114 in the V/VI Pharm.D during the year 2017-18 in the Department of Pharmacy Practice, Govt. General Hospital, Chalapathi Institute of Pharmaceutical Sciences, Lam, Guntur.

Preceptor:-

Staff In charge:

Department of Pharmacy Practice
B-Class, IInd Floor, Inpatient Block
Govt. General Hospital
GUNTUR-522 001

Examiners:-

1. External

2. Internal

PRINCIPAL
Chalapathi Institute of Pharmaceutical Sciences
(Autonomous)
Chalapathi Nagar LAM, GUNTUR-34

CLERKSHIP REPORT

July 2017 to April 2018

V/VI Pharm.D

DOCTOR OF PHARMACY





Submitted by

Ms. JANAKI GUDIVAKA

REG. NO: Y13PHD0114

DEPARTMENT OF PHARMACY PRACTICE,
GOVT. GENERAL HOSPITAL,
CHALAPATHI INSTITUTE OF PHARMACEUTICAL SCIENCES,
(AUTONOMOUS)
Accredited by NAAC with "A" Grade
CHALAPATHI NAGAR, LAM, GUNTUR.

CHALAPATHI INSTITUTE OF PHARMACEUTICAL SCIENCES (Autonomous) LAM, GUNTUR-34.

PRINCIPAL
Chalapathi Institute of Pharmaceutical Sciences
(Autonomous)
Chalapathi Nagar LAM, GUNTUR-34.

CHALAPATHI

INSTITUTE OF PHARMACEUTICAL SCIENCES

(AUTONOMOUS)
(Affiliated to Acharya Nagarjuna University, Guntur, Approved by A.I.C.T.E., & PCI, New Delhi)
Accredited by NAAC with "A" Grade
I.S.O. 9001: 2008 CERTIFIED INSTITUTION

CERTIFICATE

Certified that this is the bonafide record of the Clerkship done by Dunna.Prakruthi Regd.No: Y13PHD 0113 in the V/VI Pharm.D during the year 2017-18 in the Department of Pharmacy Practice, Govt. General Hospital, Chalapathi Institute of Pharmaceutical Sciences, Lam, Guntur.

Preceptor:- 02/05/18

Examiners:-

Staff In charge:
Department of Pharmacy Practice
B-Class, IInd Floor, Inpatient Block
Govt. General Hospital
GUNTUR-522 001

1. External

2. Internal

PRINCIPAL
Chalapathi Institute of Pharmaceutical Sciences
(Autonomous)
Chalapathi Nagar, LAM, GUNTUR-34.

CLERKSHIP REPORT

July 2017 to April 2018

V/VI Pharm.D

DOCTOR OF PHARMACY





Submitted by

Ms. DUNNA PRAKRUTHI

REG. NO: Y13PHD0113

DEPARTMENT OF PHARMACY PRACTICE,

GOVT. GENERAL HOSPITAL,

CHALAPATHI INSTITUTE OF PHARMACEUTICAL SCIENCES,

(AUTONOMOUS)

Accredited by NAAC with "A" Grade

CHALAPATHI NAGAR, LAM, GUNTUR.

PRINCIPAL
Chalapathi Institute of Pharmaceutical Sciences
(Autonomous)
Chalapathi Nagar LAM, GUNTUR-34.

CHALAPATHI

INSTITUTE OF PHARMACEUTICAL SCIENCES

(AUTONOMOUS)
(Affiliated to Acharya Nagarjuna University, Guntur, Approved by A.I.C.T.E., & PCI, New Delhi)
Accredited by NAAC with "A" Grade
I.S.O. 9001: 2008 CERTIFIED INSTITUTION

CERTIFICATE

Certified that this is the bonafide record of the Clerkship done by Surekha.Dhulipalla Regd.No: Y13PHD0112 in the V/VI Pharm.D during the year 2017-18 in the Department of Pharmacy Practice, Govt. General Hospital, Chalapathi Institute of Pharmaceutical Sciences, Lam, Guntur.

Department of Pharmacy Practice
B Class, IInd Floor, Inpatient Block
Govt. General Hospital
GUNTUR-522 001

Preceptor:-

Examiners:-

Staff In charge:

1. External

2. Internal

PRINCIPAL
Chalapathi Institute of Pharmaceutical Sciences
(Autonomous)
Chalapathi Nagar LAM, GUNTUR-34

CLERKSHIP REPORT

July 2017 to April 2018

V/VI Pharm.D

DOCTOR OF PHARMACY



Submitted by

Ms. Surekha Dhulipalla

REG. NO: Y13PHD0112

DEPARTMENT OF PHARMACY PRACTICE,

GOVT. GENERAL HOSPITAL,

CHALAPATHI INSTITUTE OF PHARMACEUTICAL SCIENCES,

(AUTONOMOUS)

Accredited by NAAC with "A" Grade

CHALAPATHI NAGAR, LAM, GUNTUR.

CHALAPATHI INSTITUTE OF PHARMACEUTICAL SCIENCES (Autonomous) LAM, GUNTUR-34.

PRINCIPAL
Chalapathi Institute of Pharmaceutical Sciences
(Autonomous)
Chalapathi Nagar LAM, GUNTUR-34.

CHALAPATHI

INSTITUTE OF PHARMACEUTICAL SCIENCES

(AUTONOMOUS)
(Affiliated to Acharya Nagarjuna University, Guntur, Approved by A.I.C.T.E., & PCI, New Delhi)
Accredited by NAAC with "A" Grade
I.S.O. 9001: 2008 CERTIFIED INSTITUTION

CERTIFICATE

Certified that this is the bonafide record of the Clerkship done by Bhavanasi.Sai.Spandana Regd.No: Y13PHD0111 in the V/VI Pharm.D during the year 2017-18 in the Department of Pharmacy Practice, Govt. General Hospital, Chalapathi Institute of Pharmaceutical Sciences, Lam, Guntur.

Preceptor:- 02/05/18

Staff In charge:

Department of Pharmacy Practice
B-Class, IInd Floor, Inpatient Block
Govt. General Hospital
GUNTUR-522 001

Examiners:-

1. External

2. Internal

PRINCIPAL
Chalapathi Institute of Pharmaceutical Sciences
(Autonomous)
Chalapathi Nagar LAM, GUNTUR-34

CLERKSHIP REPORT

July 2017 to April 2018

V/VI Pharm.D

DOCTOR OF PHARMACY

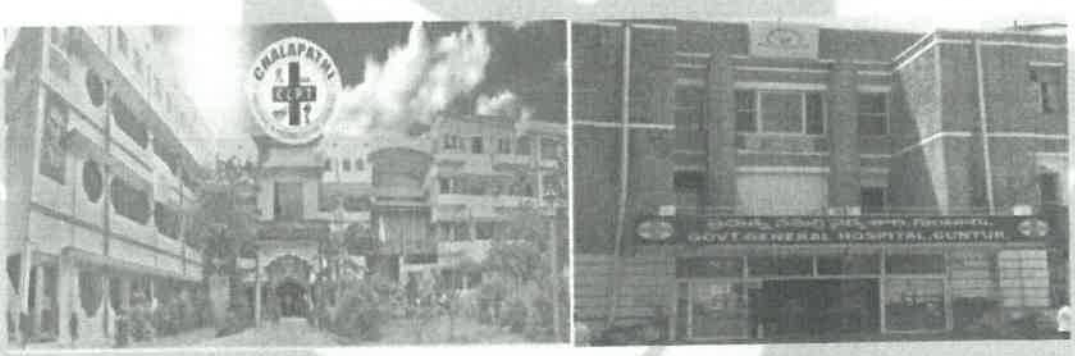

Submitted by

Ms. BHAVANASI SAI SPANDANA

REG. NO: Y13PHD0111

DEPARTMENT OF PHARMACY PRACTICE,

GOVT. GENERAL HOSPITAL,

CHALAPATHI INSTITUTE OF PHARMACEUTICAL SCIENCES,

(AUTONOMOUS)

Accredited by NAAC with "A" Grade

CHALAPATHI NAGAR, LAM, GUNTUR.

PRINCIPAL
Chalapathi Institute of Pharmaceutical Sciences
(Autonomous)
Chalapathi Nagar LAM, GUNTUR-34.

CHALAPATHI

INSTITUTE OF PHARMACEUTICAL SCIENCES

(AUTONOMOUS)
(Affiliated to Acharya Nagarjuna University, Guntur, Approved by A.I.C.T.E., & PCI, New Delhi)
Accredited by NAAC with "A" Grade
I.S.O. 9001: 2008 CERTIFIED INSTITUTION

CERTIFICATE

Certified that this is the bonafide record of the Clerkship done by Mounikakumari.Arudra Regd.No:Y13P HD0110 in the V/VI Pharm.D during the year 2017-18 in the Department of Pharmacy Practice, Govt. General Hospital, Chalapathi Institute of Pharmaceutical Sciences, Lam, Guntur.

Preceptor:- 02/05/18

Staff In charge:

Examiners:-

1. External

2. Internal

PRINCIPAL
Chalapathi Institute of Pharmaceutical Sciences
(Autonomous)
Chalapathi Nagar, LAM, GUNTUR-34.

CLERKSHIP REPORT

July 2017 to April 2018

V/VI Pharm.D

DOCTOR OF PHARMACY



Submitted by

Ms. MOUNIKA KUMARI.ARUDRA

REG. NO: Y12PHD0110

DEPARTMENT OF PHARMACY PRACTICE,

GOVT. GENERAL HOSPITAL,

CHALAPATHI INSTITUTE OF PHARMACEUTICAL SCIENCES,

(AUTONOMOUS)

Accredited by NAAC with "A" Grade

CHALAPATHI NAGAR, LAM, GUNTUR.

CHALAPATHI INSTITUTE OF PHARMACEUTICAL SCIENCES (Autonomous) LAM, GUNTUR-34.

PRINCIPAL
Chalapathi Institute of Pharmaceutical Sciences
(Autonomous)
Chalapathi Nagar LAM, GUNTUR-34.

CHALAPATHI

INSTITUTE OF PHARMACEUTICAL SCIENCES

(AUTONOMOUS)
(Affiliated to Acharya Nagarjuna University, Guntur, Approved by A.I.C.T.E., & PCI, New Delhi)
Accredited by NAAC with "A" Grade
I.S.O. 9001: 2008 CERTIFIED INSTITUTION

CERTIFICATE

Certified that this is the bonafide record of the Clerkship done by Ammula Uhanjali Regd.No: Y13PHD0109 in the V/VI Pharm.D during the year 2017-18 in the Department of Pharmacy Practice, Govt. General Hospital, Chalapathi Institute of Pharmaceutical Sciences, Lam, Guntur.

Preceptor:- 3/5/18

Examiners:-

Staff In charge:

1. External

Department of Pharmacy Practice
2nd & 3rd Floor, Inpatient Block
Govt. General Hospital
GUNTUR-522 001

2. Internal

PRINCIPAL
Chalapathi Institute of Pharmaceutical Sciences
(Autonomous)
Chalapathi Nagar, LAM, GUNTUR-34.

CLERKSHIP REPORT

July 2017 to April 2018

V/VI Pharm.D

DOCTOR OF PHARMACY



Submitted by

Ms. AMMULA UHANJALI

REG. NO: Y13PHD0109

DEPARTMENT OF PHARMACY PRACTICE,

GOVT. GENERAL HOSPITAL,

CHALAPATHI INSTITUTE OF PHARMACEUTICAL SCIENCES,

(AUTONOMOUS)

Accredited by NAAC with "A" Grade

CHALAPATHI NAGAR, LAM, GUNTUR.

PRINCIPAL
Chalapathi Institute of Pharmaceutical Sciences
(Autonomous)
Chalapathi Nagar LAM, GUNTUR-34.

CHALAPATHI

INSTITUTE OF PHARMACEUTICAL SCIENCES

(AUTONOMOUS)
(Affiliated to Acharya Nagarjuna University, Guntur, Approved by A.I.C.T.E., & PCI, New Delhi)
Accredited by NAAC with "A" Grade
I.S.O. 9001: 2008 CERTIFIED INSTITUTION

CERTIFICATE

Certified that this is the bonafide record of the Clerkship done by Shaik.Suhana Regd.No: Y13PHD0108 in the V/VI Pharm.D during the year 2017-18 in the Department of Pharmacy Practice, Govt. General Hospital, Chalapathi Institute of Pharmaceutical Sciences, Lam, Guntur.

Preceptor:-

Staff In charge:

Department of Pharmacy Practice
B-Class, IInd Floor, Inpatient Block
Govt. General Hospital
GUNTUR-522 001

Examiners:-

1. External

2. Internal

PRINCIPAL
Chalapathi Institute of Pharmaceutical Sciences
(Autonomous)
Chalapathi Nagar LAM, GUNTUR-34.

CLERKSHIP REPORT

July 2017 to April 2018

V/VI Pharm.D

DOCTOR OF PHARMACY



Submitted by

Ms. SHAIK SUHANA

REG. NO: Y13PHD0108

DEPARTMENT OF PHARMACY PRACTICE,
GOVT. GENERAL HOSPITAL,
CHALAPATHI INSTITUTE OF PHARMACEUTICAL SCIENCES,
(AUTONOMOUS)
Accredited by NAAC with "A" Grade
CHALAPATHI NAGAR, LAM, GUNTUR.

CHALAPATHI INSTITUTE OF PHARMACEUTICAL SCIENCES (Autonomous) LAM, GUNTUR-34.

PRINCIPAL
Chalapathi Institute of Pharmaceutical Sciences
(Autonomous)
Chalapathi Nagar LAM, GUNTUR-34.

CHALAPATHI

INSTITUTE OF PHARMACEUTICAL SCIENCES

(AUTONOMOUS)
(Affiliated to Acharya Nagarjuna University, Guntur, Approved by A.I.C.T.E., & PCI, New Delhi)
Accredited by NAAC with "A" Grade
I.S.O. 9001: 2008 CERTIFIED INSTITUTION

CERTIFICATE

Certified that this is the bonafide record of the Clerkship done by Priyanka.Rudru Regd.No:Y13PHD0107 in the V/VI Pharm.D during the year 2017-18 in the Department of Pharmacy Practice, Govt. General Hospital, Chalapathi Institute of Pharmaceutical Sciences, Lam, Guntur.

Preceptor:-

Department of Pharmacy Practice
B-Class, IInd Floor, Inpatient Block
Govt. General Hospital
GUNTUR-522 001

Staff In charge:

Examiners:-

1. External

2. Internal

PRINCIPAL
Chalapathi Institute of Pharmaceutical Sciences
(Autonomous)
Chalapathi Nagar, LAM, GUNTUR-34

CLERKSHIP REPORT

July 2017 to April 2018

V/VI Pharm.D

DOCTOR OF PHARMACY



Submitted by

Ms. Priyanka Rudru

REG. NO: Y13PHD0107

DEPARTMENT OF PHARMACY PRACTICE,
GOVT. GENERAL HOSPITAL,
CHALAPATHI INSTITUTE OF PHARMACEUTICAL SCIENCES,
(AUTONOMOUS)
Accredited by NAAC with "A" Grade
CHALAPATHI NAGAR, LAM, GUNTUR.

PRINCIPAL
Chalapathi Institute of Pharmaceutical Sciences
(Autonomous)
Chalapathi Nagar LAM, GUNTUR-34.

CHALAPATHI

INSTITUTE OF PHARMACEUTICAL SCIENCES

(AUTONOMOUS)
(Affiliated to Acharya Nagarjuna University, Guntur, Approved by A.I.C.T.E., & PCI, New Delhi)
Accredited by NAAC with "A" Grade
I.S.O. 9001: 2008 CERTIFIED INSTITUTION

CERTIFICATE

Certified that this is the bonafide record of the Clerkship done by Rachabattuni Bhavya Raga Deepika Regd.No: Y13PHD0106 in the V/VI Pharm.D during the year 2017-18 in the Department of Pharmacy Practice, Govt. General Hospital, Chalapathi Institute of Pharmaceutical Sciences, Lam, Guntur.

Preceptor:-

Staff In charge:

Department of Pharmacy Practice
B.Class, IInd Floor, Inpatient Block
Govt. General Hospital
GUNTUR-522 001

Examiners:-

1. External

2. Internal

PRINCIPAL
Chalapathi Institute of Pharmaceutical Sciences
(Autonomous)
Chalapathi Nagar, LAM, GUNTUR-34.

CLERKSHIP REPORT

July 2017 to April 2018

V/VI Pharm.D

DOCTOR OF PHARMACY



Submitted by

Ms. Rachabattuni Bhavya Raga Deepika

REG. NO: Y13PHD0106

DEPARTMENT OF PHARMACY PRACTICE,

GOVT. GENERAL HOSPITAL,

CHALAPATHI INSTITUTE OF PHARMACEUTICAL SCIENCES,

(AUTONOMOUS)

Accredited by NAAC with "A" Grade

CHALAPATHI NAGAR, LAM, GUNTUR.

PRINCIPAL
Chalapathi Institute of Pharmaceutical Sciences
(Autonomous)
Chalapathi Nagar LAM, GUNTUR-34.

CHALAPATHI

INSTITUTE OF PHARMACEUTICAL SCIENCES

(AUTONOMOUS)
(Affiliated to Acharya Nagarjuna University, Guntur, Approved by A.I.C.T.E., & PCI, New Delhi)
Accredited by NAAC with "A" Grade
I.S.O. 9001: 2008 CERTIFIED INSTITUTION

CERTIFICATE

Certified that this is the bonafide record of the Clerkship done by SathishKarri

Regd.No: Y13PHD0105 in the V/VI Pharm.D during the year 2017-18 in the Department of Pharmacy Practice, Govt. General Hospital, Chalapathi Institute of Pharmaceutical Sciences, Lam, Guntur.

Preceptor:-

Department of Pharmacy Practice
Class, IInd Floor, Inpatient Block
Govt. General Hospital
GUNTUR-522 034

Staff In charge:

Examiners:-

1. External

2. Internal

PRINCIPAL
Chalapathi Institute of Pharmaceutical Sciences
(Autonomous)
Chalapathi Nagar, LAM, GUNTUR-34.

CLERKSHIP REPORT

July 2017 to April 2018

V/VI Pharm.D

DOCTOR OF PHARMACY





Submitted by

Mr. SATHISH KARRI

REG. NO: Y13PHD0105

DEPARTMENT OF PHARMACY PRACTICE,

GOVT. GENERAL HOSPITAL,

LAPATHI INSTITUTE OF PHARMACEUTICAL SCIENCES,

(AUTONOMOUS)

Accredited by NAAC with "A" Grade

CHALAPATHI NAGAR, LAM, GUNTUR.

PRINCIPAL
Chalapathi Institute of Pharmaceutical Sciences
(Autonomous)
Chalapathi Nagar LAM, GUNTUR-34

CHALAPATHI

INSTITUTE OF PHARMACEUTICAL SCIENCES

(AUTONOMOUS)
(Affiliated to Acharya Nagarjuna University, Guntur, Approved by A.I.C.T.E., & PCI, New Delhi)
Accredited by NAAC with "A" Grade
I.S.O. 9001: 2008 CERTIFIED INSTITUTION

CERTIFICATE

Certified that this is the bonafide record of the Clerkship done by Gurram Madhulatha Regd.No: Y13PHD0104 in the V/VI Pharm.D during the year 2017-18 in the Department of Pharmacy Practice, Govt. General Hospital, Chalapathi Institute of Pharmaceutical Sciences, Lam, Guntur.

Preceptor:-

Department of Pharmacy Practice
B-Class, IInd Floor, Inpatient Block
Govt. General Hospital
GUNTUR-522 001

Staff In charge:

Examiners:-

1. External

2. Internal

PRINCIPAL
Chalapathi Institute of Pharmaceutical Sciences
(Autonomous)
Chalapathi Nagar, LAM, GUNTUR-34

CLERKSHIP REPORT

July 2017 to April 2018

V/VI Pharm.D

DOCTOR OF PHARMACY





Submitted by

Ms. GURRAM MADHULATHA

REG. NO: Y13PHD0104

DEPARTMENT OF PHARMACY PRACTICE,

GOVT. GENERAL HOSPITAL,

CHALAPATHI INSTITUTE OF PHARMACEUTICAL SCIENCES,

(AUTONOMOUS)

Accredited by NAAC with "A" Grade

CHALAPATHI NAGAR, LAM, GUNTUR.

CHALAPATHI INSTITUTE OF PHARMACEUTICAL SCIENCES (Autonomous) LAM, GUNTUR-34

PRINCIPAL
Chalapathi Institute of Pharmaceutical Sciences
(Autonomous)
Chalapathi Nagar LAM, GUNTUR-34.

CHALAPATHI

INSTITUTE OF PHARMACEUTICAL SCIENCES

(AUTONOMOUS)
(Affiliated to Acharya Nagarjuna University, Guntur, Approved by A.I.C.T.E., & PCI, New Delhi)
Accredited by NAAC with "A" Grade
I.S.O. 9001: 2008 CERTIFIED INSTITUTION

CERTIFICATE

Certified that this is the bonafide record of the Clerkship done by Divi.Manasa Regd.No: Y13PHD0103 in the V/VI Pharm.D during the year 2017-18 in the Department of Pharmacy Practice, Govt. General Hospital, Chalapathi Institute of Pharmaceutical Sciences, Lam, Guntur.

Preceptor:-

Department of Pharmacy Practice
R-Class, IInd Floor, Inpatient Block
Govt. General Hospital
GUNTUR-522 001

Staff In charge:

Examiners:-

1. External

2. Internal

PRINCIPAL
Chalapathi Institute of Pharmaceutical Sciences
(Autonomous)
Chalapathi Nagar LAM, GUNTUR-34.

CLERKSHIP REPORT

July 2017 to April 2018

V/VI Pharm.D

DOCTOR OF PHARMACY



Submitted by

Ms. DIVI. MANASA

REG. NO: Y13PHD0103

DEPARTMENT OF PHARMACY PRACTICE,
GOVT. GENERAL HOSPITAL,
CHALAPATHI INSTITUTE OF PHARMACEUTICAL SCIENCES,
(AUTONOMOUS)
Accredited by NAAC with "A" Grade
CHALAPATHI NAGAR, LAM, GUNTUR.

CHALAPATHI INSTITUTE OF PHARMACEUTICAL SCIENCES (Autonomous) LAM, GUNTUR-34

PRINCIPAL
Chalapathi Institute of Pharmaceutical Sciences
(Autonomous)
Chalapathi Nagar LAM, GUNTUR-34.

CHALAPATHI

INSTITUTE OF PHARMACEUTICAL SCIENCES

(AUTONOMOUS)
(Affiliated to Acharya Nagarjuna University, Guntur, Approved by A.I.C.T.E., & PCI, New Delhi)
Accredited by NAAC with "A" Grade
I.S.O. 9001: 2008 CERTIFIED INSTITUTION

CERTIFICATE

Certified that this is the bonafide record of the Clerkship done by CH.Priyanka Regd.No: Y13PHD0102 in the V/VI Pharm.D during the year 2017-18 in the Department of Pharmacy Practice, Govt. General Hospital, Chalapathi Institute of Pharmaceutical Sciences, Lam, Guntur.

Preceptor:-

Staff In charge:

Department of Pharmacy Practice
B-Class, IInd Floor, Inpatient Block
Govt. General Hospital
GUNTUR-522 001

Examiners:-

1. External

2. Internal

PRINCIPAL
Chalapathi Institute of Pharmaceutical Sciences
(Autonomous)
Chalapathi Nagar LAM, GUNTUR-34.

CLERKSHIP REPORT

July 2017 to April 2018

V/VI Pharm.D

DOCTOR OF PHARMACY

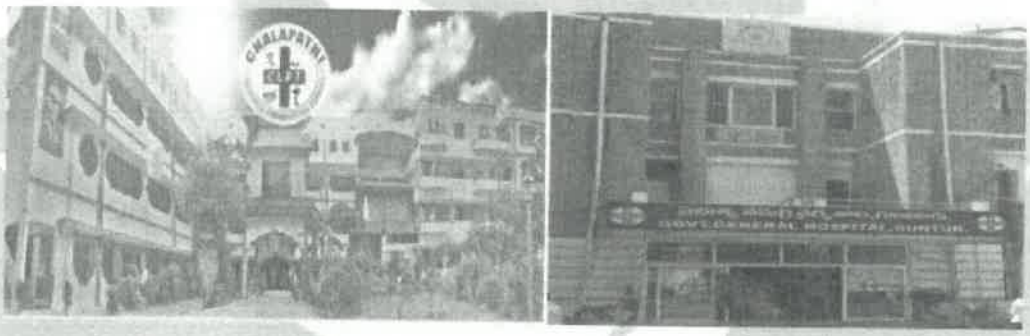

Submitted by

Ms. CH. Priyanka

REG. NO: Y13PHD0102

DEPARTMENT OF PHARMACY PRACTICE,
GOVT. GENERAL HOSPITAL,
CHALAPATHI INSTITUTE OF PHARMACEUTICAL SCIENCES,
(AUTONOMOUS)
Accredited by NAAC with "A" Grade
CHALAPATHI NAGAR, LAM, GUNTUR.

PRINCIPAL
Chalapathi Institute of Pharmaceutical Sciences
(Autonomous)
Chalapathi Nagar LAM, GUNTUR-34.

CLERKSHIP REPORT

July 2017 to April 2018

V/VI Pharm.D

DOCTOR OF PHARMACY





Submitted by

Ms. SANDHYA RANI.ALAVALA

REG. NO: Y13PHD0101

DEPARTMENT OF PHARMACY PRACTICE,

GOVT. GENERAL HOSPITAL,

CHALAPATHI INSTITUTE OF PHARMACEUTICAL SCIENCES,

(AUTONOMOUS)

Accredited by NAAC with "A" Grade

CHALAPATHI NAGAR, LAM, GUNTUR.

CHALAPATHI INSTITUTE OF PHARMACEUTICAL SCIENCES (Autonomous) LAM, GUNTUR-34

PRINCIPAL
Chalapathi Institute of Pharmaceutical Sciences
(Autonomous)
Chalapathi Nagar LAM, GUNTUR-34.

CHALAPATHI

INSTITUTE OF PHARMACEUTICAL SCIENCES

(AUTONOMOUS)
(Affiliated to Acharya Nagarjuna University, Guntur, Approved by A.I.C.T.E., & PCI, New Delhi)
Accredited by NAAC with "A" Grade
I.S.O. 9001: 2008 CERTIFIED INSTITUTION

CERTIFICATE

Certified that this is the bonafide record of the Clerkship done by Sandhya Alavala

Regd.No: Y13phd0101 in the V/VI Pharm.D during the year 2017-18 in the Department of Pharmacy Practice, Govt. General Hospital, Chalapathi Institute of Pharmaceutical Sciences, Lam, Guntur.

Preceptor:-

Department of Pharmacy Practice
B-Class, IInd Floor, Inpatient Block
Govt. General Hospital
GUNTUR-522 001

Staff In charge

Examiners:-

1. External

2. Internal

PRINCIPAL
Chalapathi Institute of Pharmaceutical Sciences
(Autonomous)
Chalapathi Nagar, LAM, GUNTUR-34.

CHALAPATHI INSTITUTE OF PHARMACEUTICAL SCIENCES

DEPARTMENT OF PHARMACY PRACTICE

GOVERNMENT GENERAL HOSPITAL, GUNTUR

<>NIRF-All India 48th Rank-2017<>



INTERNSHIP CERTIFICATE

This is to certify that **Miss.TIRUNAGARI PUJITHA,** Reg.No:Y12PHD0128, D/o T.V.KRISHNA MURTHY has successfully completed her **INTERNSHIP** as per the Academic curriculum of **DOCTOR OF PHARMACY (PHARM.D)** prescribed by Pharmacy Council of India (Under regulation 16 and Appendix C of Doctor of Pharmacy Council Regulation 2008), New Delhi and the Acharya Nagarjuna University, Nagarjuna Nagar, Guntur in Govt. General Hospital, Guntur, Andhra Pradesh, India from **May-2018 to May-2019.**

DEPARTMENT	UNDER DOCTOR	PERIOD	DURATION
General Medicine	**Dr.P.MOHAN RAO**	**06/07/2018 TO 05/08/2018** **06/03/2019 TO 04/05/2019** **06/08/2018 TO 05/09/2018** **06/01/2019 TO 05/03/2019**	06 Months
Pediatrics	**Dr.M.S.RAJU**	**06/11/2018 TO 05/01/2019**	02 Months
Obstetrics & Gynecology	**Dr.P.CHANDRA SEKHAR RAO**	**06/09/2018 TO 05/11/2018**	02 Months
Psychiatry	**Dr.N.MURALI KRISHNA**	**05/05/2018 TO 05/07/2018**	02 Months

She is eligible for award of the Doctor of Phamacy (Pharm.D) Degree of the Acharya Nagarjuna University, Guntur, A.P. During this period her work has been satisfactory

Dr.D.S.Raju Naidu
Medical Superintendent,
Govt. General Hospital,
Guntur, A.P., India

Superintendent
Govt. General Hospital
GUNTUR

Prof.Rama Rao Nadendla
Principal,
Chalapathi Inst. of Pharm. Sciences, Lam, Guntur, A.P.

PRINCIPAL
Chalapathi Institute of Pharmaceutical Sciences
(Autonomous)
Chalapathi Nagar, LAM, GUNTUR-34.

CHALAPATHI INSTITUTE OF PHARMACEUTICAL SCIENCES
(AUTONOMOUS)
DEPARTMENT OF PHARMACY PRACTICE
GOVERNMENT GENERAL HOSPITAL, GUNTUR

<>NIRF-All India 48th Rank-2017<>



INTERNSHIP CERTIFICATE

This is to certify that **Miss.NAGA KUMUDA RANI GARLAPATI**, Reg.No:L16PHD0133, D/o G.VENKATA SURYAPRAKASH has successfully completed her **INTERNSHIP** as per the Academic curriculum of **DOCTOR OF PHARMACY (PHARM.D-POST BACCALAUREATE)** prescribed by Pharmacy Council of India (Under regulation 16 and Appendix C of Doctor of Pharmacy Council Regulation 2008), New Delhi and the Acharya Nagarjuna University, Nagarjuna Nagar, Guntur in Govt. General Hospital, Guntur, Andhra Pradesh, India from **May-2018 to May-2019.**

DEPARTMENT	UNDER DOCTOR	PERIOD	DURATION
General Medicine	**Dr.P.MOHAN RAO**	**06/07/2018 TO 05/08/2018** **06/03/2019 TO 04/05/2019** **06/08/2018 TO 05/09/2018** **06/01/2019 TO 05/03/2019**	06 Months
Pediatrics	**Dr.M.S.RAJU**	**06/11/2018 TO 05/01/2019**	02 Months
Obstetrics & Gynecology	**Dr.P.CHANDRA SEKHAR RAO**	**06/09/2018 TO 05/11/2018**	02 Months
Psychiatry	**Dr.N.MURALI KRISHNA**	**05/05/2018 TO 05/07/2018**	02 Months

She is eligible for award of the Doctor of Phamacy (Pharm.D) Degree of the Acharya Nagarjuna University, Guntur, A.P. During this period her work has been satisfactory

Dr.D.S.Raju Naidu
Medical Superintendent,
Govt. General Hospital,
Guntur, A.P., India

Superintendent
Govt. General Hospital
GUNTUR

PRINCIPAL
Chalapathi Institute of Pharmaceutical Sciences
(Autonomous)
Chalapathi Nagar, LAM, GUNTUR-522 034

Prof.Rama Rao Nadendla
Principal,
Chalapathi Inst. of Pharm. Sciences, Lam, Guntur, A.P.

PRINCIPAL
Chalapathi Institute of Pharmaceutical Sciences
(Autonomous)
Chalapathi Nagar, LAM, GUNTUR-34

CHALAPATHI INSTITUTE OF PHARMACEUTICAL SCIENCES
(AUTONOMOUS)
DEPARTMENT OF PHARMACY PRACTICE
GOVERNMENT GENERAL HOSPITAL, GUNTUR

<>NIRF-All India 48th Rank-2017<>



INTERNSHIP CERTIFICATE

This is to certify that **Miss.KOMMISETTY SASIKALA,** Reg.No:L16PHD0132, D/o K.SATYA SRINIVAS has successfully completed her **INTERNSHIP** as per the Academic curriculum of **DOCTOR OF PHARMACY (PHARM.D-POST BACCALAUREATE)** prescribed by Pharmacy Council of India (Under regulation 16 and Appendix C of Doctor of Pharmacy Council Regulation 2008), New Delhi and the Acharya Nagarjuna University, Nagarjuna Nagar, Guntur in Govt. General Hospital, Guntur, Andhra Pradesh, India from **May-2018 to May-2019.**

DEPARTMENT	UNDER DOCTOR	PERIOD	DURATION
General Medicine	**Dr.P.MOHAN RAO**	**06/07/2018 TO 05/08/2018** **06/03/2019 TO 04/05/2019** **06/08/2018 TO 05/09/2018** **06/01/2019 TO 05/03/2019**	06 Months
Pediatrics	**Dr.M.S.RAJU**	**06/11/2018 TO 05/01/2019**	02 Months
Obstetrics & Gynecology	**Dr.P.CHANDRA SEKHAR RAO**	**06/09/2018 TO 05/11/2018**	02 Months
Psychiatry	**Dr.N.MURALI KRISHNA**	**05/05/2018 TO 05/07/2018**	02 Months

She is eligible for award of the Doctor of Phamacy (Pharm.D) Degree of the Acharya Nagarjuna University, Guntur, A.P. During this period her work has been Satisfactory

Dr.D.S.Raju Naidu
Medical Superintendent,
Govt. General Hospital,
Guntur, A.P., India

Superintendent
Govt. General Hospital
GUNTUR

Prof.Rama Rao Nadendla
Principal,
Chalapathi Inst. of Pharm. Sciences, Lam, Guntur, A.P.

PRINCIPAL
Chalapathi Institute of Pharmaceutical Sciences
Chalapathi Nagar, LAM, GUNTUR-34

CHALAPATHI INSTITUTE OF PHARMACEUTICAL SCIENCES
(AUTONOMOUS)
DEPARTMENT OF PHARMACY PRACTICE
GOVERNMENT GENERAL HOSPITAL, GUNTUR

<>NIRF-All India 48th Rank-2017<>



INTERNSHIP CERTIFICATE

This is to certify that Miss.DASARI V L PRASANNA, Reg.No:L16PHD0131, D/o DASARI RAMANAIAH has successfully completed her INTERNSHIP as per the Academic curriculum of DOCTOR OF PHARMACY (PHARM.D-POST BACCALAUREATE) prescribed by Pharmacy Council of India (Under regulation 16 and Appendix C of Doctor of Pharmacy Council Regulation 2008), New Delhi and the Acharya Nagarjuna University, Nagarjuna Nagar, Guntur in Govt. General Hospital, Guntur, Andhra Pradesh, India from May-2018 to May-2019.

DEPARTMENT	UNDER DOCTOR	PERIOD	DURATION
General Medicine	Dr.P.MOHAN RAO	06/07/2018 TO 05/08/2018 06/03/2019 TO 04/05/2019 06/08/2018 TO 05/09/2018 06/01/2019 TO 05/03/2019	06 Months
Pediatrics	Dr.M.S.RAJU	06/11/2018 TO 05/01/2019	02 Months
Obstetrics & Gynecology	Dr.P.CHANDRA SEKHAR RAO	06/09/2018 TO 05/11/2018	02 Months
Psychiatry	Dr.N.MURALI KRISHNA	05/05/2018 TO 05/07/2018	02 Months

She is eligible for award of the Doctor of Phamacy (Pharm.D) Degree of the Acharya Nagarjuna University, Guntur, A.P. During this period her work has been Satisfactory

Dr.D.S.Raju Naidu
Medical Superintendent,
Govt. General Hospital,
Guntur, A.P., India

Superintendent
Govt. General Hospital
GUNTUR

PRINCIPAL
Chalapathi Institute of Pharmaceutical Sciences
(Autonomous)
Chalapathi Nagar, LAM, GUNTUR-34

Dr.I.Rama Rao Nadendla
Principal,
Chalapathi Institute of Pharm.
Sciences, Lam, Guntur, A.P.

PRINCIPAL
Chalapathi Institute of Pharmaceutical Sciences
(Autonomous)
Chalapathi Nagar, LAM, GUNTUR-34

An ISO 9001 : 2015 Certified Institute, Recognized by UGC under Section 2(f) & 12(B),
Approved by PCI, New Delhi and Affiliated to ANU, Guntur, Accredited by NAAC with "A" Grade
Recognized by DSIR for Scientific and Industrial Research, Chalapathi Nagar; Lam, Guntur-522 034,
Ph : 0863-2524124, 125, 9440101685, Website : www.chalapathipharmacy.in

CHALAPATHI INSTITUTE OF PHARMACEUTICAL SCIENCES

DEPARTMENT OF PHARMACY PRACTICE

GOVERNMENT GENERAL HOSPITAL, GUNTUR

<>NIRF-All India 48th Rank-2017<>



INTERNSHIP CERTIFICATE

This is to certify that **Miss.VELUGU LAKSHMI CHAITANYA**, Reg.No: Y13PHD0130, D/o VELUGU N PRASAD has successfully completed her **INTERNSHIP** as per the Academic curriculum of **DOCTOR OF PHARMACY (PHARM.D)** prescribed by Pharmacy Council of India (Under regulation 16 and Appendix C of Doctor of Pharmacy Council Regulation 2008), New Delhi and the Acharya Nagarjuna University, Nagarjuna Nagar, Guntur in Govt. General Hospital, Guntur, Andhra Pradesh, India from **May-2018 to May-2019.**

DEPARTMENT	UNDER DOCTOR	PERIOD	DURATION
General Medicine	**Dr.P.MOHAN RAO**	**06/07/2018 TO 05/08/2018** **06/03/2019 TO 04/05/2019** **06/08/2018 TO 05/09/2018** **06/01/2019 TO 05/03/2019**	06 Months
Pediatrics	**Dr.M.S.RAJU**	**06/11/2018 TO 05/01/2019**	02 Months
Obstetrics & Gynecology	**Dr.P.CHANDRA SEKHAR RAO**	**06/09/2018 TO 05/11/2018**	02 Months
Psychiatry	**Dr.N.MURALI KRISHNA**	**05/05/2018 TO 05/07/2018**	02 Months

She is eligible for award of the Doctor of Phamacy (Pharm.D) Degree of the Acharya Nagarjuna University, Guntur, A.P. During this period her work has been satisfactory

Dr.D.S.Raju Naidu
Medical Superintendent
Govt. General Hospital
Guntur, A.P., India

Prof.Rama Rao Nadendla
Principal,
Chalapathi Institute of Pharm. Sciences, Lam, Guntur, A.P.

PRINCIPAL
Chalapathi Institute of Pharmaceutical Sciences
(Autonomous)
Chalapathi Nagar, LAM, GUNTUR-34

CHALAPATHI INSTITUTE OF PHARMACEUTICAL SCIENCES

DEPARTMENT OF PHARMACY PRACTICE

GOVERNMENT GENERAL HOSPITAL, GUNTUR

<>NIRF-All India 48th Rank-2017<>



INTERNSHIP CERTIFICATE

This is to certify that **Miss.VEERANKI APARNA,** Reg.No: Y13PHD0129, D/o VEERANKI DURGA RAO has successfully completed her **INTERNSHIP** as per the Academic curriculum of **DOCTOR OF PHARMACY (PHARM.D)** prescribed by Pharmacy Council of India (Under regulation 16 and Appendix C of Doctor of Pharmacy Council Regulation 2008), New Delhi and the Acharya Nagarjuna University, Nagarjuna Nagar, Guntur in Govt. General Hospital, Guntur, Andhra Pradesh, India from **May-2018 to May-2019.**

DEPARTMENT	UNDER DOCTOR	PERIOD	DURATION
General Medicine	**Dr.P.MOHAN RAO**	**06/08/2018 TO 05/09/2018** **06/03/2019 TO 04/05/2019** **06/07/2018 TO 05/08/2018** **06/01/2019 TO 05/03/2019**	06 Months
Pediatrics	**Dr.M.S.RAJU**	**06/11/2018 TO 05/01/2019**	02 Months
Obstetrics & Gynecology	**Dr.P.CHANDRA SEKHAR RAO**	**06/09/2018 TO 05/11/2018**	02 Months
Psychiatry	**Dr.N.MURALI KRISHNA**	**05/05/2018 TO 05/07/2018**	02 Months

She is eligible for award of the Doctor of Phamacy (Pharm.D) Degree of the Acharya Nagarjuna University, Guntur, A.P. During this period her work has been Satisfactory

Dr.D.S.Raju Naidu
Medical Superintendent
Govt. General Hospital
Guntur, A.P., India

Superintendent
Govt. General Hospital
GUNTUR

Chalapathi Institute of Pharmaceutical Sciences (Autonomous) Chalapathi Nagar, LAM, GUNTUR-34

PRINCIPAL

Prof.Rama Rao Nadendla
Principal, PRINCIPAL
Chalapathi Inst. of Pharm. Sciences, Lam, Guntur, A.P.

Chalapathi Institute of Pharmaceutical Sciences (Autonomous) Chalapathi Nagar, LAM, GUNTUR-34

CHALAPATHI INSTITUTE OF PHARMACEUTICAL SCIENCES

DEPARTMENT OF PHARMACY PRACTICE

GOVERNMENT GENERAL HOSPITAL, GUNTUR

<>NIRF-All India 48th Rank-2017<>



INTERNSHIP CERTIFICATE

This is to certify that **Miss. V.SIRISHA**, Reg.No: Y13PHD0128, D/o V.KRISHNA RAO has successfully completed her **INTERNSHIP** as per the Academic curriculum of **DOCTOR OF PHARMACY (PHARM.D)** prescribed by Pharmacy Council of India (Under regulation 16 and Appendix C of Doctor of Pharmacy Council Regulation 2008), New Delhi and the Acharya Nagarjuna University, Nagarjuna Nagar, Guntur in Govt. General Hospital, Guntur, Andhra Pradesh, India from **May-2018 to May-2019.**

DEPARTMENT	UNDER DOCTOR	PERIOD	DURATION
General Medicine	**Dr.P.MOHAN RAO**	**06/08/2018 TO 05/09/2018** **06/03/2019 TO 04/05/2019** **06/07/2018 TO 05/08/2018** **06/01/2019 TO 05/03/2019**	06 Months
Pediatrics	**Dr.M.S.RAJU**	**06/11/2018 TO 05/01/2019**	02 Months
Obstetrics & Gynecology	**Dr.P.CHANDRA SEKHAR RAO**	**06/09/2018 TO 05/11/2018**	02 Months
Psychiatry	**Dr.N.MURALI KRISHNA**	**05/05/2018 TO 05/07/2018**	02 Months

She is eligible for award of the Doctor of Phamacy (Pharm.D) Degree of the Acharya Nagarjuna University, Guntur, A.P. During this period her work has been satisfactory

Dr.D.S.Raju Naidu
Medical Superintendent,
Govt. General Hospital,
Guntur, A.P., India

Prof.Rama Rao Nadendla
Principal,
Chalapathi Inst. of Pharm. Sciences, (Autonomous) Guntur, A.P.

PRINCIPAL
Chalapathi Institute of Pharmaceutical Sciences (Autonomous)
Chalapathi Nagar, LAM, GUNTUR-34.

An ISO 9001 : 2015 Certified Institute, Recognized by UGC under Section 2(f) & 12(B),
Approved by PCI, New Delhi and Affiliated to ANU, Guntur, Accredited by NAAC with "A" Grade
Recognized by DSIR for Scientific and Industrial Research, Chalapathi Nagar; Lam, Guntur-522 034,
Ph : 0863-2524124, 125, 9440101685, Website : www.chalapathipharmacy.in

CHALAPATHI INSTITUTE OF PHARMACEUTICAL SCIENCES

DEPARTMENT OF PHARMACY PRACTICE

GOVERNMENT GENERAL HOSPITAL, GUNTUR

<>NIRF-All India 48th Rank-2017<>



INTERNSHIP CERTIFICATE

This is to certify that **Miss. SHAIK SAHERA RAKSHA**, Reg.No: Y13PHD0127, D/o SHAIK DARIYA has successfully completed her **INTERNSHIP** as per the Academic curriculum of **DOCTOR OF PHARMACY (PHARM.D)** prescribed by Pharmacy Council of India (Under regulation 16 and Appendix C of Doctor of Pharmacy Council Regulation 2008), New Delhi and the Acharya Nagarjuna University, Nagarjuna Nagar, Guntur in Govt. General Hospital, Guntur, Andhra Pradesh, India from **May-2018 to May-2019.**

DEPARTMENT	UNDER DOCTOR	PERIOD	DURATION
General Medicine	**Dr.P.MOHAN RAO**	**06/08/2018 TO 05/09/2018** **06/03/2019 TO 04/05/2019** **06/07/2018 TO 05/08/2018** **06/01/2019 TO 05/03/2019**	06 Months
Pediatrics	**Dr.M.S.RAJU**	**06/11/2018 TO 05/01/2019**	02 Months
Obstetrics & Gynecology	**Dr.P.CHANDRA SEKHAR RAO**	**06/09/2018 TO 05/11/2018**	02 Months
Psychiatry	**Dr.N.MURALI KRISHNA**	**05/05/2018 TO 05/07/2018**	02 Months

She is eligible for award of the Doctor of Phamacy (Pharm.D) Degree of the Acharya Nagarjuna University, Guntur, A.P. During this period her work has been Satisfactory

D.S.Raju Naidu
Medical Superintendent,
Govt. General Hospital,
Guntur, A.P., India

Superintendent
Govt. General Hospital
GUNTUR

Prof.Rama Rao Nadendla
Principal, PRINCIPAL
Chalapathi Institute of Pharmaceutical Sciences
(Autonomous)
Sciences, Lam, Guntur, A.P.

PRINCIPAL
Chalapathi Institute of Pharmaceutical Sciences
(Autonomous)
Chalapathi Nagar, LAM, GUNTUR-34

CHALAPATHI INSTITUTE OF PHARMACEUTICAL SCIENCES

DEPARTMENT OF PHARMACY PRACTICE

GOVERNMENT GENERAL HOSPITAL, GUNTUR

<>NIRF-All India 48th Rank-2017<>



INTERNSHIP CERTIFICATE

This is to certify that **Miss. RAVI NAGA LEKHINI**, Reg.No: Y13PHD0126, D/o R.SATYANARAYANA has successfully completed her **INTERNSHIP** as per the Academic curriculum of **DOCTOR OF PHARMACY (PHARM.D)** prescribed by Pharmacy Council of India (Under regulation 16 and Appendix C of Doctor of Pharmacy Council Regulation 2008), New Delhi and the Acharya Nagarjuna University, Nagarjuna Nagar, Guntur in Govt. General Hospital, Guntur, Andhra Pradesh, India from **May-2018 to May-2019.**

DEPARTMENT	UNDER DOCTOR	PERIOD	DURATION
General Medicine	**Dr.P.MOHAN RAO**	**06/11/2018 TO 05/01/2019** **06/04/2019 TO 04/05/2019** **06/03/2019 TO 05/04/2019** **06/09/2018 TO 05/11/2018**	06 Months
Pediatrics	**Dr.M.S.RAJU**	**06/07/2018 TO 05/09/2018**	02 Months
Obstetrics & Gynecology	**Dr.P.CHANDRA SEKHAR RAO**	**05/05/2018 TO 05/07/2018**	02 Months
Psychiatry	**Dr.N.MURALI KRISHNA**	**06/01/2019 TO 05/03/2019**	02 Months

She is eligible for award of the Doctor of Phamacy (Pharm.D) Degree of the Acharya Nagarjuna University, Guntur, A.P. During this period her work has been Satisfactory

Dr.D.S.Raju Naidu
Medical Superintendent,
Govt. General Hospital,
Guntur, A.P., India

Prof.Rama Rao Nadendla
Principal,
Chalapathi Inst. of Pharm. Sciences, Lam, Guntur, A.P.

PRINCIPAL
Chalapathi Institute of Pharmaceutical Sciences
(Autonomous)
Chalapathi Nagar, LAM, GUNTUR-34

CHALAPATHI INSTITUTE OF PHARMACEUTICAL SCIENCES

DEPARTMENT OF PHARMACY PRACTICE

GOVERNMENT GENERAL HOSPITAL, GUNTUR

<>NIRF-All India 48th Rank-2017<>



INTERNSHIP CERTIFICATE

This is to certify that **Miss. RAMINENI PRASANTHI**, Reg.No: Y13PHD0125, D/o RAMINENI CHANDRA SEKHARA SAI BABU has successfully completed her **INTERNSHIP** as per the Academic curriculum of **DOCTOR OF PHARMACY (PHARM.D)** prescribed by Pharmacy Council of India (Under regulation 16 and Appendix C of Doctor of Pharmacy Council Regulation 2008), New Delhi and the Acharya Nagarjuna University, Nagarjuna Nagar, Guntur in Govt. General Hospital, Guntur, Andhra Pradesh, India from **May-2018 to May-2019.**

DEPARTMENT	UNDER DOCTOR	PERIOD	DURATION
General Medicine	**Dr.P.MOHAN RAO**	**06/11/2018 TO 05/01/2019** **06/04/2019 TO 04/05/2019** **06/03/2019 TO 05/04/2019** **06/09/2018 TO 05/11/2018**	06 Months
Pediatrics	**Dr.M.S.RAJU**	**06/07/2018 TO 05/09/2018**	02 Months
Obstetrics & Gynecology	**Dr.P.CHANDRA SEKHAR RAO**	**05/05/2018 TO 05/07/2018**	02 Months
Psychiatry	**Dr.N.MURALI KRISHNA**	**06/01/2019 TO 05/03/2019**	02 Months

She is eligible for award of the Doctor of Phamacy (Pharm.D) Degree of the Acharya Nagarjuna University, Guntur, A.P. During this period her work has been satisfactory

Dr. D. Raju Naidu
Medical Superintendent,
Govt. General Hospital,
Guntur, A.P., India

Superintendent
Govt. General Hospital
GUNTUR

PRINCIPAL
Chalapathi Institute of Pharmaceutical Sciences
(Autonomous)
Chalapathi Nagar, LAM, GUNTUR-34

Prof.Rama Rao Nadendla
Principal,
Chalapathi Institute of Pharmaceutical Sciences, Lam, Guntur, A.P.

PRINCIPAL
Chalapathi Institute of Pharmaceutical Sciences
(Autonomous)
Chalapathi Nagar, LAM, GUNTUR-34

CHALAPATHI INSTITUTE OF PHARMACEUTICAL SCIENCES

DEPARTMENT OF PHARMACY PRACTICE

GOVERNMENT GENERAL HOSPITAL, GUNTUR

<>NIRF-All India 48th Rank-2017<>



INTERNSHIP CERTIFICATE

This is to certify that **Miss. PUTTA MADHUSRI,** Reg.No: Y13PHD0124, D/o P.SIVARAMAKRISHNA has successfully completed her **INTERNSHIP** as per the Academic curriculum of **DOCTOR OF PHARMACY (PHARM.D)** prescribed by Pharmacy Council of India (Under regulation 16 and Appendix C of Doctor of Pharmacy Council Regulation 2008), New Delhi and the Acharya Nagarjuna University, Nagarjuna Nagar, Guntur in Govt. General Hospital, Guntur, Andhra Pradesh, India from **May-2018 to May-2019.**

DEPARTMENT	UNDER DOCTOR	PERIOD	DURATION
General Medicine	**Dr.P.MOHAN RAO**	**06/11/2018 TO 05/01/2019** **06/04/2019 TO 04/05/2019** **06/03/2019 TO 05/04/2019** **06/09/2018 TO 05/11/2018**	06 Months
Pediatrics	**Dr.M.S.RAJU**	**06/07/2018 TO 05/09/2018**	02 Months
Obstetrics & Gynecology	**Dr.P.CHANDRA SEKHAR RAO**	**05/05/2018 TO 05/07/2018**	02 Months
Psychiatry	**Dr.N.MURALI KRISHNA**	**06/01/2019 TO 05/03/2019**	02 Months

She is eligible for award of the Doctor of Phamacy (Pharm.D) Degree of the Acharya Nagarjuna University, Guntur, A.P. During this period her work has been satisfactory

Dr.D.S.Raju Naidu
Medical Superintendent,
Govt. General Hospital,
Guntur, A.P., India

Chalapathi Institute of Pharmaceutical Sciences (Autonomous) LAM, GUNTUR-34.

Prof. Rama Rao Nadendla
Principal,
Chalapathi Inst. of Pharm. Sciences, Lam, Guntur, A.P.

PRINCIPAL
Chalapathi Institute of Pharmaceutical Sciences (Autonomous)
Chalapathi Nagar, LAM, GUNTUR-34

CHALAPATHI INSTITUTE OF PHARMACEUTICAL SCIENCES

DEPARTMENT OF PHARMACY PRACTICE

GOVERNMENT GENERAL HOSPITAL, GUNTUR

<>NIRF-All India 48th Rank-2017<>



INTERNSHIP CERTIFICATE

This is to certify that **Mr.POTHAMSETTY KAMAL TEJA** , Reg.No: Y13PHD0123, S/o POTHAMSETTY NANDA KUMAR has successfully completed his **INTERNSHIP** as per the Academic curriculum of **DOCTOR OF PHARMACY (PHARM.D)** prescribed by Pharmacy Council of India (Under regulation 16 and Appendix C of Doctor of Pharmacy Council Regulation 2008), New Delhi and the Acharya Nagarjuna University, Nagarjuna Nagar, Guntur in Govt. General Hospital, Guntur, Andhra Pradesh, India from **May-2018 to May-2019.**

DEPARTMENT	UNDER DOCTOR	PERIOD	DURATION
General Medicine	**Dr.P.MOHAN RAO**	**06/11/2018 TO 05/01/2019** **06/03/2019 TO 05/04/2019** **06/04/2019 TO 04/05/2019** **06/09/2018 TO 05/11/2018**	06 Months
Pediatrics	**Dr.M.S.RAJU**	**06/07/2018 TO 05/09/2018**	02 Months
Obstetrics & Gynecology	**Dr.P.CHANDRA SEKHAR RAO**	**05/05/2018 TO 05/07/2018**	02 Months
Psychiatry	**Dr.N.MURALI KRISHNA**	**06/01/2019 TO 05/03/2019**	02 Months

He is eligible for award of the Doctor of Phamacy (Pharm.D) Degree of the Acharya Nagarjuna University, Guntur, A.P. During this period his work has been satisfactory

Dr.D.S.Raju Naidu
Medical Superintendent,
Govt. General Hospital,
Guntur, A.P., India

Prof.Rama Rao Nadendla
Principal,
Chalapathi Inst. of Pharm. Sciences(Autonomous), Guntur, A.P.

PRINCIPAL
Chalapathi Institute of Pharmaceutical Sciences
(Autonomous)
Chalapathi Nagar, LAM, GUNTUR-34

P. Sowjanya

CHALAPATHI INSTITUTE OF PHARMACEUTICAL SCIENCES

DEPARTMENT OF PHARMACY PRACTICE

GOVERNMENT GENERAL HOSPITAL, GUNTUR

<>NIRF-All India 48th Rank-2017<>



INTERNSHIP CERTIFICATE

This is to certify that **Miss. POLISETTY INDIRA SOWJANYA**, Reg.No: Y13PHD0122, D/o POLISETTY RAMA KOTESWARA RAO has successfully completed her **INTERNSHIP** as per the Academic curriculum of **DOCTOR OF PHARMACY (PHARM.D)** prescribed by Pharmacy Council of India (Under regulation 16 and Appendix C of Doctor of Pharmacy Council Regulation 2008), New Delhi and the Acharya Nagarjuna University, Nagarjuna Nagar, Guntur in Govt. General Hospital, Guntur, Andhra Pradesh, India from **May-2018 to May-2019.**

DEPARTMENT	UNDER DOCTOR	PERIOD	DURATION
General Medicine	**Dr.P.MOHAN RAO**	**06/11/2018 TO 05/01/2019** **06/03/2019 TO 05/04/2019** **06/04/2019 TO 04/05/2019** **06/09/2018 TO 05/11/2018**	06 Months
Pediatrics	**Dr.M.S.RAJU**	**06/07/2018 TO 05/09/2018**	02 Months
Obstetrics & Gynecology	**Dr.P.CHANDRA SEKHAR RAO**	**05/05/2018 TO 05/07/2018**	02 Months
Psychiatry	**Dr.N.MURALI KRISHNA**	**06/01/2019 TO 05/03/2019**	02 Months

She is eligible for award of the Doctor of Phamacy (Pharm.D) Degree of the Acharya Nagarjuna University, Guntur, A.P. During this period her work has been satisfactory

Dr.D.S.Raju Naidu
Medical Superintendent,
Govt. General Hospital,
Guntur, A.P., India

Medical Superintendent
Govt. General Hospital
GUNTUR

PRINCIPAL
Chalapathi Institute of Pharmaceutical Sciences
(Autonomous)
Chalapathi Nagar, LAM, GUNTUR-34.

Prof.Rama Rao Nadendla
Principal,
Chalapathi Institute of Pharmaceutical Sciences, LAM, Guntur, A.P.

PRINCIPAL
Chalapathi Institute of Pharmaceutical Sciences
(Autonomous)
Chalapathi Nagar, LAM, GUNTUR-34

CHALAPATHI INSTITUTE OF PHARMACEUTICAL SCIENCES

DEPARTMENT OF PHARMACY PRACTICE

GOVERNMENT GENERAL HOSPITAL, GUNTUR

<>NIRF-All India 48th Rank-2017<>



INTERNSHIP CERTIFICATE

This is to certify that **Mr.PALUVADI VENKATA SAI SUMANTH**, Reg.No: 13PHD0121, S/o PALUVADI VENKATESWARLU has successfully completed his **INTERNSHIP** as per the Academic curriculum of **DOCTOR OF PHARMACY (PHARM.D)** prescribed by Pharmacy Council of India (Under regulation 16 and Appendix C of Doctor of Pharmacy Council Regulation 2008), New Delhi and the Acharya Nagarjuna University, Nagarjuna Nagar, Guntur in Govt. General Hospital, Guntur, Andhra Pradesh, India from **May-2018 to May-2019.**

DEPARTMENT	UNDER DOCTOR	PERIOD	DURATION
General Medicine	**Dr.P.MOHAN RAO**	**06/11/2018 TO 05/01/2019** **06/03/2019 TO 05/04/2019** **06/04/2019 TO 04/05/2019** **06/09/2018 TO 05/11/2018**	06 Months
Pediatrics	**Dr.M.S.RAJU**	**06/07/2018 TO 05/09/2018**	02 Months
Obstetrics & Gynecology	**Dr.P.CHANDRA SEKHAR RAO**	**05/05/2018 TO 05/07/2018**	02 Months
Psychiatry	**Dr.N.MURALI KRISHNA**	**06/01/2019 TO 05/03/2019**	02 Months

He is eligible for award of the Doctor of Phamacy (Pharm.D) Degree of the Acharya Nagarjuna University, Guntur, A.P. During this period his work has been satisfactory

Dr.D.S.Raju Naidu
Medical Superintendent,
Govt. General Hospital,
Guntur, A.P., India

Prof.Rama Rao Nadendla
Principal, PRINCIPAL
Chalapathi Insti. of Pharm. Sciences, Lam, Guntur, A.P.

PRINCIPAL
Chalapathi Institute of Pharmaceutical Sciences
(Autonomous)
Chalapathi Nagar, LAM, GUNTUR-34

CHALAPATHI INSTITUTE OF PHARMACEUTICAL SCIENCES

DEPARTMENT OF PHARMACY PRACTICE

GOVERNMENT GENERAL HOSPITAL, GUNTUR

<>NIRF-All India 48th Rank-2017<>



INTERNSHIP CERTIFICATE

This is to certify that **Mr.MOORAGONDI GOPI MANIDEEP,** Reg.No:Y13PHD0120, S/o MOORAGONDI EDUKONDALU has successfully completed his **INTERNSHIP** as per the Academic curriculum of **DOCTOR OF PHARMACY (PHARM.D)** prescribed by Pharmacy Council of India (Under regulation 16 and Appendix C of Doctor of Pharmacy Council Regulation 2008), New Delhi and the Acharya Nagarjuna University, Nagarjuna Nagar, Guntur in Govt. General Hospital, Guntur, Andhra Pradesh, India from **May-2018 to May-2019.**

DEPARTMENT	UNDER DOCTOR	PERIOD	DURATION
General Medicine	**Dr.P.MOHAN RAO**	**06/07/2018 TO 05/09/2018** **06/12/2018 TO 05/01/2019** **06/11/2018 TO 05/12/2018** **05/05/2018 TO 05/07/2018**	06 Months
Pediatrics	**Dr.M.S.RAJU**	**06/03/2019 TO 04/05/2019**	02 Months
Obstetrics & Gynecology	**Dr.P.CHANDRA SEKHAR RAO**	**06/01/2019 TO 05/03/2019**	02 Months
Psychiatry	**Dr.N.MURALI KRISHNA**	**06/09/2018 TO 05/11/2018**	02 Months

He is eligible for award of the Doctor of Phamacy (Pharm.D) Degree of the Acharya Nagarjuna University, Guntur, A.P. During this period his work has been satisfactory

Dr.D.S.Raju Naidu
Medical Superintendent,
Govt. General Hospital,
Guntur, A.P., India

Superintendent
Govt. General Hospital
GUNTUR

Prof. Rama Rao Nadendla
Principal,
Chalapathi Inst. of Pharmaceutical Sciences, Lam, Guntur, A.P.

PRINCIPAL
Chalapathi Institute of Pharmaceutical Sciences
(Autonomous)
Chalapathi Nagar, LAM, GUNTUR-34

An ISO 9001 : 2015 Certified Institute, Recognized by UGC under Section 2(f) & 12(B),
Approved by PCI, New Delhi and Affiliated to ANU, Guntur, Accredited by NAAC with "A" Grade
Recognized by DSIR for Scientific and Industrial Research, Chalapathi Nagar; Lam, Guntur-522 034,
Ph : 0863-2524124, 125, 9440101685, Website : www.chalapathipharmacy.in

CHALAPATHI INSTITUTE OF PHARMACEUTICAL SCIENCES

DEPARTMENT OF PHARMACY PRACTICE

GOVERNMENT GENERAL HOSPITAL, GUNTUR

<>NIRF-All India 48th Rank-2017<>



INTERNSHIP CERTIFICATE

This is to certify that **Miss. MEDURU SINDHURI,** Reg.No:Y13PHD0119, D/o M.SIVANNARAYANA has successfully completed her **INTERNSHIP** as per the Academic curriculum of **DOCTOR OF PHARMACY (PHARM.D)** prescribed by Pharmacy Council of India (Under regulation 16 and Appendix C of Doctor of Pharmacy Council Regulation 2008), New Delhi and the Acharya Nagarjuna University, Nagarjuna Nagar, Guntur in Govt. General Hospital, Guntur, Andhra Pradesh, India from **May-2018 to May-2019.**

DEPARTMENT	UNDER DOCTOR	PERIOD	DURATION
General Medicine	**Dr.P.MOHAN RAO**	**06/07/2018 TO 05/09/2018** **06/12/2018 TO 05/01/2019** **06/11/2018 TO 05/12/2018** **05/05/2018 TO 05/07/2018**	06 Months
Pediatrics	**Dr.M.S.RAJU**	**06/03/2019 TO 04/05/2019**	02 Months
Obstetrics & Gynecology	**Dr.P.CHANDRA SEKHAR RAO**	**06/01/2019 TO 05/03/2019**	02 Months
Psychiatry	**Dr.N.MURALI KRISHNA**	**06/09/2018 TO 05/11/2018**	02 Months

She is eligible for award of the Doctor of Phamacy (Pharm.D) Degree of the Acharya Nagarjuna University, Guntur, A.P. During this period her work has been Satisfactory

Dr.D.S.Raju Naidu,
Medical Superintendent,
Govt. General Hospital,
Guntur, A.P., India

Superintendent
Govt. General Hospital
Guntur

Chalapathi Institute of Pharmaceutical Sciences (Autonomous) Chalapathi Nagar, LAM, GUNTUR-34.

PRINCIPAL

Prof Rama Rao Nadendla
Principal,
Chalapathi Inst. of Pharm. Sciences, Lam, Guntur, A.P.

PRINCIPAL
Chalapathi Institute of Pharmaceutical Sciences (Autonomous)
Chalapathi Nagar, LAM, GUNTUR-34

CHALAPATHI INSTITUTE OF PHARMACEUTICAL SCIENCES

DEPARTMENT OF PHARMACY PRACTICE

GOVERNMENT GENERAL HOSPITAL, GUNTUR

<>NIRF-All India 48th Rank-2017<>



INTERNSHIP CERTIFICATE

This is to certify that **Miss. MAREEDU LEELA PRASANNA,** Reg.No:Y13PHD0118, D/o MAREEDU PURNA CHANDRA RAO has successfully completed her **INTERNSHIP** as per the Academic curriculum of **DOCTOR OF PHARMACY (PHARM.D)** prescribed by Pharmacy Council of India (Under regulation 16 and Appendix C of Doctor of Pharmacy Council Regulation 2008), New Delhi and the Acharya Nagarjuna University, Nagarjuna Nagar, Guntur in Govt. General Hospital, Guntur, Andhra Pradesh, India from **May-2018 to May-2019.**

DEPARTMENT	UNDER DOCTOR	PERIOD	DURATION
General Medicine	**Dr.P.MOHAN RAO**	**06/07/2018 TO 05/09/2018** **06/12/2018 TO 05/01/2019** **06/11/2018 TO 05/12/2018** **05/05/2018 TO 05/07/2018**	06 Months
Pediatrics	**Dr.M.S.RAJU**	**06/03/2019 TO 04/05/2019**	02 Months
Obstetrics & Gynecology	**Dr.P.CHANDRA SEKHAR RAO**	**06/01/2019 TO 05/03/2019**	02 Months
Psychiatry	**Dr.N.MURALI KRISHNA**	**06/09/2018 TO 05/11/2018**	02 Months

She is eligible for award of the Doctor of Phamacy (Pharm.D) Degree of the Acharya Nagarjuna University, Guntur, A.P. During this period her work has been satisfactory

Dr.D.S.Raju Naidu
Medical Superintendent,
Govt. General Hospital,
Guntur, A.P., India

Superintendent
Govt. General Hospital
GUNTUR

PRINCIPAL
Chalapathi Institute of Pharmaceutical Sciences
(Autonomous)
Chalapathi Nagar, LAM, GUNTUR-34

Prof.Rama Rao Nadendla
Principal,
Chalapathi Inst. of Pharm. Sciences

PRINCIPAL
Chalapathi Institute of Pharmaceutical Sciences
(Autonomous)
Chalapathi Nagar, LAM, GUNTUR-34

CHALAPATHI INSTITUTE OF PHARMACEUTICAL SCIENCES

DEPARTMENT OF PHARMACY PRACTICE

GOVERNMENT GENERAL HOSPITAL, GUNTUR

<>NIRF-All India 48th Rank-2017<>



INTERNSHIP CERTIFICATE

This is to certify that **Mr.KOTHAPALLI ANIL KUMAR**, Reg.No:Y13PHD0117, S/o KOTHAPALLI SRINIVASA RAO has successfully completed his **INTERNSHIP** as per the Academic curriculum of **DOCTOR OF PHARMACY (PHARM.D)** prescribed by Pharmacy Council of India (Under regulation 16 and Appendix C of Doctor of Pharmacy Council Regulation 2008), New Delhi and the Acharya Nagarjuna University, Nagarjuna Nagar; Guntur in Govt. General Hospital, Guntur, Andhra Pradesh, India from **May-2018 to May-2019.**

DEPARTMENT	UNDER DOCTOR	PERIOD	DURATION
General Medicine	**Dr.P.MOHAN RAO**	**06/07/2018 TO 05/09/2018** **06/11/2018 TO 05/12/2018** **06/12/2018 TO 05/01/2019** **05/05/2018 TO 05/07/2018**	06 Months
Pediatrics	**Dr.M.S.RAJU**	**06/03/2019 TO 04/05/2019**	02 Months
Obstetrics & Gynecology	**Dr.P.CHANDRA SEKHAR RAO**	**06/01/2019 TO 05/03/2019**	02 Months
Psychiatry	**Dr.N.MURALI KRISHNA**	**06/09/2018 TO 05/11/2018**	02 Months

He is eligible for award of the Doctor of Phamacy (Pharm.D) Degree of the Acharya Nagarjuna University, Guntur, A.P. During this period his work has been satisfactory

Dr.D.S.Raju Naidu,
Medical Superintendent,
Govt. General Hospital,
Guntur, A.P., India

Superintendent
Govt. General Hospital
GUNTUR

PRINCIPAL
Chalapathi Institute of Pharmaceutical Sciences
(Autonomous)
Chalapathi Nagar, LAM, GUNTUR-34.

Prof.Rama Rao Nadendla
Principal,
Chalapathi Inst. of Pharm. Sciences, Lam, Guntur, A.P.

PRINCIPAL
Chalapathi Institute of Pharmaceutical Sciences
(Autonomous)
Chalapathi Nagar, LAM, GUNTUR-34

CHALAPATHI INSTITUTE OF PHARMACEUTICAL SCIENCES

DEPARTMENT OF PHARMACY PRACTICE

GOVERNMENT GENERAL HOSPITAL, GUNTUR

<>NIRF-All India 48th Rank-2017<>



INTERNSHIP CERTIFICATE

This is to certify that **Miss. KASULA PRAVALLIKA,** Reg.No:Y13PHD0116, D/o KASULA SRINIVASA RAO has successfully completed her **INTERNSHIP** as per the Academic curriculum of **DOCTOR OF PHARMACY (PHARM.D)** prescribed by Pharmacy Council of India (Under regulation 16 and Appendix C of Doctor of Pharmacy Council Regulation 2008), New Delhi and the Acharya Nagarjuna University, Nagarjuna Nagar, Guntur in Govt. General Hospital, Guntur, Andhra Pradesh, India from **May-2018 to May-2019.**

DEPARTMENT	UNDER DOCTOR	PERIOD	DURATION
General Medicine	**Dr.P.MOHAN RAO**	**06/07/2018 TO 05/09/2018** **06/11/2018 TO 05/12/2018** **06/12/2018 TO 05/01/2019** **05/05/2018 TO 05/07/2018**	06 Months
Pediatrics	**Dr.M.S.RAJU**	**06/03/2019 TO 04/05/2019**	02 Months
Obstetrics & Gynecology	**Dr.P.CHANDRA SEKHAR RAO**	**06/01/2019 TO 05/03/2019**	02 Months
Psychiatry	**Dr.N.MURALI KRISHNA**	**06/09/2018 TO 05/11/2018**	02 Months

She is eligible for award of the Doctor of Phamacy (Pharm.D) Degree of the Acharya Nagarjuna University, Guntur, A.P. During this period her work has been satisfactory

Dr.D.S.Raju Naidu
Medical Superintendent
Govt. General Hospital,
Guntur, A.P., India

PRINCIPAL
Chalapathi Institute of Pharmaceutical Sciences
(Autonomous)
Chalapathi Nagar LAM GUNTUR-34

Prof.Rama Rao Nadendla
Principal,
Chalapathi Institute of Pharmaceutical Sciences, Lam, Guntur, A.P.

PRINCIPAL
Chalapathi Institute of Pharmaceutical Sciences
(Autonomous)
Chalapathi Nagar, LAM, GUNTUR-34

CHALAPATHI INSTITUTE OF PHARMACEUTICAL SCIENCES

DEPARTMENT OF PHARMACY PRACTICE

GOVERNMENT GENERAL HOSPITAL, GUNTUR

<>NIRF-All India 48th Rank-2017<>



INTERNSHIP CERTIFICATE

This is to certify that **Miss.JNANESWARI SARAMPATI**, Reg.No:Y13PHD0115, D/o APPALACHARI SARAMPATI has successfully completed her **INTERNSHIP** as per the Academic curriculum of **DOCTOR OF PHARMACY (PHARM.D)** prescribed by Pharmacy Council of India (Under regulation 16 and Appendix C of Doctor of Pharmacy Council Regulation 2008), New Delhi and the Acharya Nagarjuna University, Nagarjuna Nagar, Guntur in Govt. General Hospital, Guntur, Andhra Pradesh, India from **May-2018 to May-2019.**

DEPARTMENT	UNDER DOCTOR	PERIOD	DURATION
General Medicine	**Dr.P.MOHAN RAO**	**05/05/2018 TO 05/06/2018** **06/01/2019 TO 05/03/2019** **06/06/2018 TO 05/07/2018** **06/03/2019 TO 04/05/2019**	06 Months
Pediatrics	**Dr.M.S.RAJU**	**06/09/2018 TO 05/11/2018**	02 Months
Obstetrics & Gynecology	**Dr.P.CHANDRA SEKHAR RAO**	**06/11/2018 TO 05/01/2019**	02 Months
Psychiatry	**Dr.N.MURALI KRISHNA**	**06/07/2018 TO 05/09/2018**	02 Months

She is eligible for award of the Doctor of Phamacy (Pharm.D) Degree of the Acharya Nagarjuna University, Guntur, A.P. During this period her work has been Satisfactory

Dr.D.S.Raju Naidu
Medical Superintendent,
Govt. General Hospital,
Guntur, A.P., India

Prof Rama Rao Nadendla
Principal,
Chalapathi Institute of Pharmaceutical Sciences, Lam, Guntur, A.P.

PRINCIPAL
Chalapathi Institute of Pharmaceutical Sciences
(Autonomous)
Chalapathi Nagar, LAM, GUNTUR-34

CHALAPATHI INSTITUTE OF PHARMACEUTICAL SCIENCES

DEPARTMENT OF PHARMACY PRACTICE

GOVERNMENT GENERAL HOSPITAL, GUNTUR

<>NIRF-All India 48th Rank-2017<>



INTERNSHIP CERTIFICATE

This is to certify that **Miss.GUDIVAKA JANAKI**, Reg.No:Y13PHD0114, D/o GUDIVAKA SURI BABU has successfully completed her **INTERNSHIP** as per the Academic curriculum of **DOCTOR OF PHARMACY (PHARM.D)** prescribed by Pharmacy Council of India (Under regulation 16 and Appendix C of Doctor of Pharmacy Council Regulation 2008), New Delhi and the Acharya Nagarjuna University, Nagarjuna Nagar, Guntur in Govt. General Hospital, Guntur, Andhra Pradesh, India from **May-2018 to May-2019.**

DEPARTMENT	UNDER DOCTOR	PERIOD	DURATION
General Medicine	**Dr.P.MOHAN RAO**	**06/06/2018 TO 05/07/2018** **06/01/2019 TO 05/03/2019** **05/05/2018 TO 05/06/2018** **06/03/2019 TO 04/05/2019**	06 Months
Pediatrics	**Dr.M.S.RAJU**	**06/09/2018 TO 05/11/2018**	02 Months
Obstetrics & Gynecology	**Dr.P.CHANDRA SEKHAR RAO**	**06/11/2018 TO 05/01/2019**	02 Months
Psychiatry	**Dr.N.MURALI KRISHNA**	**06/07/2018 TO 05/09/2018**	02 Months

She is eligible for award of the Doctor of Phamacy (Pharm.D) Degree of the Acharya Nagarjuna University, Guntur, A.P. During this period her work has been satisfactory

Dr.D.S.Raju Naidu
Medical Superintendent
Govt. General Hospital,
Guntur, A.P., India

Superintendent
Govt. General Hospital
GUNTUR

PRINCIPAL
Chalapathi Institute of Pharmaceutical Sciences
(Autonomous)
Chalapathi Nagar, LAM, GUNTUR-34.

Prof.Rama Rao Nadendla
Principal,
Chalapathi Inst. of Pharm. Sciences, Lam, Guntur.

PRINCIPAL
Chalapathi Institute of Pharmaceutical Sciences
(Autonomous)
Chalapathi Nagar, LAM, GUNTUR-34

CHALAPATHI INSTITUTE OF PHARMACEUTICAL SCIENCES

DEPARTMENT OF PHARMACY PRACTICE

GOVERNMENT GENERAL HOSPITAL, GUNTUR

<>NIRF-All India 48th Rank-2017<>



INTERNSHIP CERTIFICATE

This is to certify that **Miss.DUNNA PRAKRUTHI,** Reg.No:Y13PHD0113, D/o DUNNA GIRIJAPATHI has successfully completed her **INTERNSHIP** as per the Academic curriculum of **DOCTOR OF PHARMACY (PHARM.D)** prescribed by Pharmacy Council of India (Under regulation 16 and Appendix C of Doctor of Pharmacy Council Regulation 2008), New Delhi and the Acharya Nagarjuna University, Nagarjuna Nagar, Guntur in Govt. General Hospital, Guntur, Andhra Pradesh, India from **May-2018 to May-2019.**

DEPARTMENT	UNDER DOCTOR	PERIOD	DURATION
General Medicine	**Dr.P.MOHAN RAO**	**05/05/2018 TO 05/07/2018** **06/01/2019 TO 05/02/2019** **06/02/2019 TO 05/03/2019** **06/03/2019 TO 04/05/2019**	06 Months
Pediatrics	**Dr.M.S.RAJU**	**06/09/2018 TO 05/11/2018**	02 Months
Obstetrics & Gynecology	**Dr.P.CHANDRA SEKHAR RAO**	**06/11/2018 TO 05/01/2019**	02 Months
Psychiatry	**Dr.N.MURALI KRISHNA**	**06/07/2018 TO 05/09/2018**	02 Months

She is eligible for award of the Doctor of Phamacy (Pharm.D) Degree of the Acharya Nagarjuna University, Guntur, A.P. During this period her work has been satisfactory

Dr.D.S.Raju Naidu
Medical Superintendent
Govt. General Hospital,
Guntur, A.P., India

Prof.Rama Rao Nadendla
Principal,
Chalapathi Inst.of Pharm. Sciences, Lam, Guntur, A.P.

PRINCIPAL
Chalapathi Institute of Pharmaceutical Sciences
(Autonomous)
Chalapathi Nagar, LAM, GUNTUR-34

CHALAPATHI INSTITUTE OF PHARMACEUTICAL SCIENCES

DEPARTMENT OF PHARMACY PRACTICE

GOVERNMENT GENERAL HOSPITAL, GUNTUR

<>NIRF-All India 48th Rank-2017<>



INTERNSHIP CERTIFICATE

This is to certify that **Miss.DHULIPALLA SUREKHA,** Reg.No:Y13PHD0112, D/o D.RAJA GOPAL has successfully completed her **INTERNSHIP** as per the Academic curriculum of **DOCTOR OF PHARMACY (PHARM.D)** prescribed by Pharmacy Council of India (Under regulation 16 and Appendix C of Doctor of Pharmacy Council Regulation 2008), New Delhi and the Acharya Nagarjuna University, Nagarjuna Nagar, Guntur in Govt. General Hospital, Guntur, Andhra Pradesh, India from **May-2018 to May-2019.**

DEPARTMENT	UNDER DOCTOR	PERIOD	DURATION
General Medicine	**Dr.P.MOHAN RAO**	**06/06/2018 TO 05/07/2018** **06/01/2019 TO 05/03/2019** **05/05/2018 TO 05/06/2018** **06/03/2019 TO 04/05/2019**	06 Months
Pediatrics	**Dr.M.S.RAJU**	**06/09/2018 TO 05/11/2018**	02 Months
Obstetrics & Gynecology	**Dr.P.CHANDRA SEKHAR RAO**	**06/11/2018 TO 05/01/2019**	02 Months
Psychiatry	**Dr.N.MURALI KRISHNA**	**06/07/2018 TO 05/09/2018**	02 Months

She is eligible for award of the Doctor of Phamacy (Pharm.D) Degree of the Acharya Nagarjuna University, Guntur, A.P. During this period her work has been satisfactory

Dr.D.S.Raju Naidu
Medical Superintendent,
Govt. General Hospital,
Guntur, A.P., India

Govt. General Hospital

Prof.Rama Rao Nadendla
Principal,
Chalapathi Institute of Pharmaceutical Sciences,
Lam, Guntur, A.P.

PRINCIPAL
Chalapathi Institute of Pharmaceutical Sciences
(Autonomous)
Chalapathi Nagar, LAM, GUNTUR-34

CHALAPATHI INSTITUTE OF PHARMACEUTICAL SCIENCES

DEPARTMENT OF PHARMACY PRACTICE

GOVERNMENT GENERAL HOSPITAL, GUNTUR

<>NIRF-All India 48th Rank-2017<>



INTERNSHIP CERTIFICATE

This is to certify that **Miss.BHAVANASI SAI SPANDANA,** Reg.No:Y13PHD0111, D/o B.KASHAIAH has successfully completed her **INTERNSHIP** as per the Academic curriculum of **DOCTOR OF PHARMACY (PHARM.D)** prescribed by Pharmacy Council of India (Under regulation 16 and Appendix C of Doctor of Pharmacy Council Regulation 2008), New Delhi and the Acharya Nagarjuna University, Nagarjuna Nagar, Guntur in Govt. General Hospital, Guntur, Andhra Pradesh, India from **May-2018 to May-2019.**

DEPARTMENT	UNDER DOCTOR	PERIOD	DURATION
General Medicine	**Dr.P.MOHAN RAO**	**05/05/2018 TO 05/06/2018** **06/01/2019 TO 05/03/2019** **06/06/2018 TO 05/07/2018** **06/03/2019 TO 04/05/2019**	06 Months
Pediatrics	**Dr.M.S.RAJU**	**06/09/2018 TO 05/11/2018**	02 Months
Obstetrics & Gynecology	**Dr.P.CHANDRA SEKHAR RAO**	**06/11/2018 TO 05/01/2019**	02 Months
Psychiatry	**Dr.N.MURALI KRISHNA**	**06/07/2018 TO 05/09/2018**	02 Months

She is eligible for award of the Doctor of Phamacy (Pharm.D) Degree of the Acharya Nagarjuna University, Guntur, A.P. During this period her work has been Satisfactory

Dr.D.S.Raju Naidu
Medical Superintendent,
Govt. General Hospital,
Guntur, A.P., India

Prof.Rama Rao Nadendla
Principal,
Chalapathi Inst. of Pharm. Sciences, Lam, Guntur, A.P.

PRINCIPAL
Chalapathi Institute of Pharmaceutical Sciences
(Autonomous)
Chalapathi Nagar, LAM, GUNTUR-34

An ISO 9001 : 2015 Certified Institute, Recognized by UGC under Section 2(f) & 12(B),
Approved by PCI, New Delhi and Affiliated to ANU, Guntur, Accredited by NAAC with "A" Grade
Recognized by DSIR for Scientific and Industrial Research, Chalapathi Nagar; Lam, Guntur-522 034,
Ph : 0863-2524124, 125, 9440101685, Website : www.chalapathipharmacy.in

CHALAPATHI INSTITUTE OF PHARMACEUTICAL SCIENCES

DEPARTMENT OF PHARMACY PRACTICE

GOVERNMENT GENERAL HOSPITAL, GUNTUR

<>NIRF-All India 48th Rank-2017<>



INTERNSHIP CERTIFICATE

This is to certify that **Miss.ARUDRA MOUNIKA KUMARI,** Reg.No:Y13PHD0110, D/o ARUDRA PRASADA RAO has successfully completed her **INTERNSHIP** as per the Academic curriculum of **DOCTOR OF PHARMACY (PHARM.D)** prescribed by Pharmacy Council of India (Under regulation 16 and Appendix C of Doctor of Pharmacy Council Regulation 2008), New Delhi and the Acharya Nagarjuna University, Nagarjuna Nagar, Guntur in Govt. General Hospital, Guntur, Andhra Pradesh, India from **May-2018 to May-2019.**

DEPARTMENT	UNDER DOCTOR	PERIOD	DURATION
General Medicine	**Dr.P.MOHAN RAO**	**06/09/2018 TO 05/11/2018** **06/02/2019 TO 05/03/2019** **06/01/2019 TO 05/02/2019** **06/11/2018 TO 05/01/2019**	06 Months
Pediatrics	**Dr.M.S.RAJU**	**05/05/2018 TO 05/07/2018**	02 Months
Obstetrics & Gynecology	**Dr.P.CHANDRA SEKHAR RAO**	**06/07/2018 TO 05/09/2018**	02 Months
Psychiatry	**Dr.N.MURALI KRISHNA**	**06/03/2019 TO 04/05/2019**	02 Months

She is eligible for award of the Doctor of Phamacy (Pharm.D) Degree of the Acharya Nagarjuna University, Guntur, A.P. During this period her work has been Satisfactory

Dr.D.S.Raju Naidu
Medical Superintendent,
Govt. General Hospital,
Guntur, A.P., India

Superintendent
Govt. General Hospital
GUNTUR

Prof.Rama Rao Nadendla
Principal,
Chalapathi Inst. of Pharm. Sciences, Lam, Guntur, A.P.

PRINCIPAL
Chalapathi Institute of Pharmaceutical Sciences
(Autonomous)
Chalapathi Nagar LAM, GUNTUR-34.

CHALAPATHI INSTITUTE OF PHARMACEUTICAL SCIENCES

DEPARTMENT OF PHARMACY PRACTICE

GOVERNMENT GENERAL HOSPITAL, GUNTUR

<>NIRF-All India 48th Rank-2017<>



INTERNSHIP CERTIFICATE

This is to certify that **Miss.AMMULA UHANJALI,** Reg.No:Y13PHD0109, D/o AMMULA SRINIVASA RAO has successfully completed her **INTERNSHIP** as per the Academic curriculum of **DOCTOR OF PHARMACY (PHARM.D)** prescribed by Pharmacy Council of India (Under regulation 16 and Appendix C of Doctor of Pharmacy Council Regulation 2008), New Delhi and the Acharya Nagarjuna University, Nagarjuna Nagar, Guntur in Govt. General Hospital, Guntur, Andhra Pradesh, India from **May-2018 to May-2019.**

DEPARTMENT	UNDER DOCTOR	PERIOD	DURATION
General Medicine	**Dr.P.MOHAN RAO**	**06/09/2018 TO 05/11/2018** **06/02/2019 TO 05/03/2019** **06/01/2019 TO 05/02/2019** **06/11/2018 TO 05/01/2019**	06 Months
Pediatrics	**Dr.M.S.RAJU**	**05/05/2018 TO 05/07/2018**	02 Months
Obstetrics & Gynecology	**Dr.P.CHANDRA SEKHAR RAO**	**06/07/2018 TO 05/09/2018**	02 Months
Psychiatry	**Dr.N.MURALI KRISHNA**	**06/03/2019 TO 04/05/2019**	02 Months

She is eligible for award of the Doctor of Phamacy (Pharm.D) Degree of the Acharya Nagarjuna University, Guntur, A.P. During this period her work has been satisfactory

Dr.D.S.Raju Naidu
Medical Superintendent,
Govt. General Hospital,
Guntur, A.P., India

Prof.Rama Rao Nadendla
Principal,
Chalapathi Inst. of Pharm. Sciences, Lam, Guntur, A.P.

PRINCIPAL
Chalapathi Institute of Pharmaceutical Sciences
(Autonomous)
Chalapathi Nagar, LAM, GUNTUR-34.

CHALAPATHI INSTITUTE OF PHARMACEUTICAL SCIENCES

DEPARTMENT OF PHARMACY PRACTICE

GOVERNMENT GENERAL HOSPITAL, GUNTUR

<>NIRF-All India 48th Rank-2017<>



INTERNSHIP CERTIFICATE

This is to certify that **Miss.SHAIK SUHANA,** Reg.No:Y13PHD0108, D/o SHAIK MOHAMAD IQBALJANI has successfully completed her **INTERNSHIP** as per the Academic curriculum of **DOCTOR OF PHARMACY (PHARM.D)** prescribed by Pharmacy Council of India (Under regulation 16 and Appendix C of Doctor of Pharmacy Council Regulation 2008), New Delhi and the Acharya Nagarjuna University, Nagarjuna Nagar, Guntur in Govt. General Hospital, Guntur, Andhra Pradesh, India from **May-2018 to May-2019.**

DEPARTMENT	UNDER DOCTOR	PERIOD	DURATION
General Medicine	**Dr.P.MOHAN RAO**	**06/09/2018 TO 05/11/2018** **06/01/2019 TO 05/02/2019** **06/02/2019 TO 05/03/2019** **06/11/2018 TO 05/01/2019**	06 Months
Pediatrics	**Dr.M.S.RAJU**	**05/05/2018 TO 05/07/2018**	02 Months
Obstetrics & Gynecology	**Dr.P.CHANDRA SEKHAR RAO**	**06/07/2018 TO 05/09/2018**	02 Months
Psychiatry	**Dr.N.MURALI KRISHNA**	**06/03/2019 TO 04/05/2019**	02 Months

She is eligible for award of the Doctor of Phamacy (Pharm.D) Degree of the Acharya Nagarjuna University, Guntur, A.P. During this period her work has been satisfactory

Dr.D.S.Raju Naidu
Medical Superintendent,
Govt. General Hospital,
Guntur, A.P., India

PRINCIPAL
Chalapathi Institute of Pharmaceutical Sciences
(Autonomous)
Chalapathi Nagar, LAM, GUNTUR-34

Prof.Rama Rao Nadendla
Principal,PRINCIPAL
Chalapathi Inst. of Pharm. Sciences (Autonomous)
Chalapathi Nagar, LAM, GUNTUR-34

CHALAPATHI INSTITUTE OF PHARMACEUTICAL SCIENCES

DEPARTMENT OF PHARMACY PRACTICE

GOVERNMENT GENERAL HOSPITAL, GUNTUR

<>NIRF-All India 48th Rank-2017<>



INTERNSHIP CERTIFICATE

This is to certify that **Miss.RUDRU PRIYANKA,** Reg.No:Y13PHD0107, D/o RUDRU MOHAN BABU has successfully completed her **INTERNSHIP** as per the Academic curriculum of **DOCTOR OF PHARMACY (PHARM.D)** prescribed by Pharmacy Council of India (Under regulation 16 and Appendix C of Doctor of Pharmacy Council Regulation 2008), New Delhi and the Acharya Nagarjuna University, Nagarjuna Nagar, Guntur in Govt. General Hospital, Guntur, Andhra Pradesh, India from **May-2018 to May-2019.**

DEPARTMENT	UNDER DOCTOR	PERIOD	DURATION
General Medicine	**Dr.P.MOHAN RAO**	**06/09/2018 TO 05/11/2018** **06/01/2019 TO 05/02/2019** **06/02/2019 TO 05/03/2019** **06/11/2018 TO 05/01/2019**	06 Months
Pediatrics	**Dr.M.S.RAJU**	**05/05/2018 TO 05/07/2018**	02 Months
Obstetrics & Gynecology	**Dr.P.CHANDRA SEKHAR RAO**	**06/07/2018 TO 05/09/2018**	02 Months
Psychiatry	**Dr.N.MURALI KRISHNA**	**06/03/2019 TO 04/05/2019**	02 Months

She is eligible for award of the Doctor of Phamacy (Pharm.D) Degree of the Acharya Nagarjuna University, Guntur, A.P. During this period her work has been satisfactory

Dr.P.Raju Naidu
Medical Superintendent
Govt. General Hospital,
Guntur, A.P., India

Superintendent
Govt. General Hospital
GUNTUR

PRINCIPAL
Chalapathi Institute of Pharmaceutical Sciences
(Autonomous)
Chalapathi Nagar LAM, GUNTUR-34.

Prof.Rama Rao Nadendla
Principal, PRINCIPAL
Chalapathi Inst. of Pharm. Sciences, Lam, Guntur, A.P.

Chalapathi Institute of Pharmaceutical Sciences
(Autonomous)
Chalapathi Nagar, LAM, GUNTUR-34

CHALAPATHI INSTITUTE OF PHARMACEUTICAL SCIENCES

DEPARTMENT OF PHARMACY PRACTICE

GOVERNMENT GENERAL HOSPITAL, GUNTUR

<>NIRF-All India 48th Rank-2017<>



INTERNSHIP CERTIFICATE

This is to certify that **Miss. RACHABATTUNI BHAVYA RAGA DEEPIKA,** Reg.No:Y13PHD0106, D/o RACHABATTUNI SARASCHANDRA has successfully completed her **INTERNSHIP** as per the Academic curriculum of **DOCTOR OF PHARMACY (PHARM.D)** prescribed by Pharmacy Council of India (Under regulation 16 and Appendix C of Doctor of Pharmacy Council Regulation 2008), New Delhi and the Acharya Nagarjuna University, Nagarjuna Nagar, Guntur in Govt. General Hospital, Guntur, Andhra Pradesh, India from **May-2018 to May-2019.**

DEPARTMENT	UNDER DOCTOR	PERIOD	DURATION
General Medicine	**Dr.P.MOHAN RAO**	**06/09/2018 TO 05/11/2018** **06/01/2019 TO 05/02/2019** **06/02/2019 TO 05/03/2019** **06/11/2018 TO 05/01/2019**	06 Months
Pediatrics	**Dr.M.S.RAJU**	**05/05/2018 TO 05/07/2018**	02 Months
Obstetrics & Gynecology	**Dr.P.CHANDRA SEKHAR RAO**	**06/07/2018 TO 05/09/2018**	02 Months
Psychiatry	**Dr.N.MURALI KRISHNA**	**06/03/2019 TO 04/05/2019**	02 Months

She is eligible for award of the Doctor of Phamacy (Pharm.D) Degree of the Acharya Nagarjuna University, Guntur, A.P. During this period her work has been satisfactory

PRINCIPAL
Chalapathi Institute of Pharmaceutical Sciences
(Autonomous)
Chalapathi Nagar LAM, GUNTUR-34.

Dr.D.S.Raju Naidu
Medical Superintendent
Govt. General Hospital
Guntur, A.P., India

Prof.Rama Rao Nadendla
Principal
Chalapathi Inst. of Pharm. Sciences
Lam, Guntur, A.P.

PRINCIPAL
Chalapathi Institute of Pharmaceutical Sciences
(Autonomous)
Chalapathi Nagar, LAM, GUNTUR-34.

CHALAPATHI INSTITUTE OF PHARMACEUTICAL SCIENCES

DEPARTMENT OF PHARMACY PRACTICE

GOVERNMENT GENERAL HOSPITAL, GUNTUR

<>NIRF-All India 48th Rank-2017<>



INTERNSHIP CERTIFICATE

This is to certify that **Mr.KARRI SATHISH,** Reg.No:Y13PHD0105, S/o KARRI ANJANEYULU has successfully completed his **INTERNSHIP** as per the Academic curriculum of **DOCTOR OF PHARMACY (PHARM.D)** prescribed by Pharmacy Council of India (Under regulation 16 and Appendix C of Doctor of Pharmacy Council Regulation 2008), New Delhi and the Acharya Nagarjuna University, Nagarjuna Nagar, Guntur in Govt. General Hospital, Guntur, Andhra Pradesh, India from **May-2018 to May-2019.**

DEPARTMENT	UNDER DOCTOR	PERIOD	DURATION
General Medicine	**Dr.P.MOHAN RAO**	**05/05/2018 TO 05/07/2018** **06/10/2018 TO 05/11/2018** **06/09/2018 TO 05/10/2018** **06/07/2018 TO 05/09/2018**	06 Months
Pediatrics	**Dr.M.S.RAJU**	**06/01/2019 TO 05/03/2019**	02 Months
Obstetrics & Gynecology	**Dr.P.CHANDRA SEKHAR RAO**	**06/03/2019 TO 04/05/2019**	02 Months
Psychiatry	**Dr.N.MURALI KRISHNA**	**06/11/2018 TO 05/01/2019**	02 Months

He is eligible for award of the Doctor of Phamacy (Pharm.D) Degree of the Acharya Nagarjuna University, Guntur, A.P. During this period his work has been satisfactory

Dr.D.S.Raju Naidu
Medical Superintendent,
Govt. General Hospital,
Guntur, A.P., India

PRINCIPAL
Chalapathi Institute of Pharmaceutical Sciences
(Autonomous)
Chalapathi Nagar LAM, GUNTUR-34

Prof.Rama Rao Nadendla
Principal, PRINCIPAL
Chalapathi Institute of Pharmaceutical Sciences (Autonomous)
Chalapathi Nagar, LAM, GUNTUR-34

CHALAPATHI INSTITUTE OF PHARMACEUTICAL SCIENCES

DEPARTMENT OF PHARMACY PRACTICE

GOVERNMENT GENERAL HOSPITAL, GUNTUR

<>NIRF-All India 48th Rank-2017<>



INTERNSHIP CERTIFICATE

This is to certify that **Miss. DIVI MANASA**, Reg.No:Y13PHD0103, D/o DIVI SRINIVASULU has successfully completed her **INTERNSHIP** as per the Academic curriculum of **DOCTOR OF PHARMACY (PHARM.D)** prescribed by Pharmacy Council of India (Under regulation 16 and Appendix C of Doctor of Pharmacy Council Regulation 2008), New Delhi and the Acharya Nagarjuna University, Nagarjuna Nagar, Guntur in Govt. General Hospital, Guntur, Andhra Pradesh, India from **May-2018 to May-2019.**

DEPARTMENT	UNDER DOCTOR	PERIOD	DURATION
General Medicine	**Dr.P.MOHAN RAO**	**05/05/2018 TO 05/07/2018** **06/09/2018 TO 05/10/2018** **06/10/2018 TO 05/11/2018** **06/07/2018 TO 05/09/2018**	06 Months
Pediatrics	**Dr.M.S.RAJU**	**06/01/2019 TO 05/03/2019**	02 Months
Obstetrics & Gynecology	**Dr.P.CHANDRA SEKHAR RAO**	**06/03/2019 TO 04/05/2019**	02 Months
Psychiatry	**Dr.N.MURALI KRISHNA**	**06/11/2018 TO 05/01/2019**	02 Months

She is eligible for award of the Doctor of Phamacy (Pharm.D) Degree of the Acharya Nagarjuna University, Guntur, A.P. During this period her work has been satisfactory

Dr.D.S.Raju Naidu
Medical Superintendent,
Govt. General Hospital,
Guntur, A.P., India.

Superintendent
Govt. General Hospital
GUNTUR

Prof.Rama Rao Nadendla
Principal, PRINCIPAL
Chalapathi Inst. of Pharm. Sciences (Autonomous)
Chalapathi Nagar, LAM, GUNTUR-34

PRINCIPAL
Chalapathi Institute of Pharmaceutical Sciences
(Autonomous)
Chalapathi Nagar, LAM, GUNTUR-34

CHALAPATHI INSTITUTE OF PHARMACEUTICAL SCIENCES

DEPARTMENT OF PHARMACY PRACTICE

GOVERNMENT GENERAL HOSPITAL, GUNTUR

<>NIRF-All India 48th Rank-2017<>



INTERNSHIP CERTIFICATE

This is to certify that **Miss. CHILAKALA PRIYANKA,** Reg.No:Y13PHD0102, D/o CHILAKALA VENKAT REDDY has successfully completed her **INTERNSHIP** as per the Academic curriculum of **DOCTOR OF PHARMACY (PHARM.D)** prescribed by Pharmacy Council of India (Under regulation 16 and Appendix C of Doctor of Pharmacy Council Regulation 2008), New Delhi and the Acharya Nagarjuna University, Nagarjuna Nagar, Guntur in Govt. General Hospital, Guntur, Andhra Pradesh, India from **May-2018 to May-2019.**

DEPARTMENT	UNDER DOCTOR	PERIOD	DURATION
General Medicine	**Dr.P.MOHAN RAO**	**05/05/2018 TO 05/07/2018** **06/09/2018 TO 05/10/2018** **06/10/2018 TO 05/11/2018** **06/07/2018 TO 05/09/2018**	06 Months
Pediatrics	**Dr.M.S.RAJU**	**06/01/2019 TO 05/03/2019**	02 Months
Obstetrics & Gynecology	**Dr.P.CHANDRA SEKHAR RAO**	**06/03/2019 TO 04/05/2019**	02 Months
Psychiatry	**Dr.N.MURALI KRISHNA**	**06/11/2018 TO 05/01/2019**	02 Months

She is eligible for award of the Doctor of Phamacy (Pharm.D) Degree of the Acharya Nagarjuna University, Guntur, A.P. During this period her work has been Satisfactory

Dr.D.S.Raju Naidu
Medical Superintendent,
Govt. General Hospital,
Guntur, A.P. India

PRINCIPAL
Chalapathi Institute of Pharmaceutical Sciences
(Autonomous)
Chalapathi Nagar, LAM, GUNTUR-34

Prof.Rama Rao Nadendla
Principal,
Chalapathi Inst. of Pharm. Sciences, Lam, Guntur, A.P.

PRINCIPAL
Chalapathi Institute of Pharmaceutical Sciences
(Autonomous)
Chalapathi Nagar, LAM, GUNTUR-34

CHALAPATHI INSTITUTE OF PHARMACEUTICAL SCIENCES

DEPARTMENT OF PHARMACY PRACTICE

GOVERNMENT GENERAL HOSPITAL, GUNTUR

<>NIRF-All India 48th Rank-2017<>



INTERNSHIP CERTIFICATE

This is to certify that **Miss.ALAVALA SANDHYA RANI**, Reg.No: Y13PHD0101, D/o A.RAGHAVA REDDY has successfully completed her **INTERNSHIP** as per the Academic curriculum of **DOCTOR OF PHARMACY (PHARM.D)** prescribed by Pharmacy Council of India (Under regulation 16 and Appendix C of Doctor of Pharmacy Council Regulation 2008), New Delhi and the Acharya Nagarjuna University, Nagarjuna Nagar, Guntur in Govt. General Hospital, Guntur, Andhra Pradesh, India from **May-2018 to May-2019.**

DEPARTMENT	UNDER DOCTOR	PERIOD	DURATION
General Medicine	**Dr.P.MOHAN RAO**	**05/05/2018 TO 05/07/2018** **06/09/2018 TO 05/10/2018** **06/10/2018 TO 05/11/2018** **06/07/2018 TO 05/09/2018**	06 Months
Pediatrics	**Dr.M.S.RAJU**	**06/01/2019 TO 05/03/2019**	02 Months
Obstetrics & Gynecology	**Dr.P.CHANDRA SEKHAR RAO**	**06/03/2019 TO 04/05/2019**	02 Months
Psychiatry	**Dr.N.MURALI KRISHNA**	**06/11/2018 TO 05/01/2019**	02 Months

She is eligible for award of the Doctor of Phamacy (Pharm.D) Degree of the Acharya Nagarjuna University, Guntur, A.P. During this period her work has been satisfactory

Dr.D.S.Raju Naidu
Medical Superintendent
Govt. General Hospital,
Guntur, A.P. India

PRINCIPAL
Chalapathi Institute of Pharmaceutical Sciences
(Autonomous)
Chalapathi Nagar, LAM, GUNTUR-34

Prof.Rama Rao Nadendla
Principal, PRINCIPAL
Chalapathi Inst. of Pharmaceutical Sciences
(Autonomous)
Sciences, Lam, Guntur, A.P.
Chalapathi Nagar, LAM, GUNTUR-34

CHALAPATHI

INSTITUTE OF PHARMACEUTICAL SCIENCES

(AUTONOMOUS)
(Affiliated to Acharya Nagarjuna University, Guntur, Approved by A.I.C.T.E., & PCI, New Delhi)
Accredited by NAAC with "A" Grade
I.S.O. 9001: 2008 CERTIFIED INSTITUTION

CERTIFICATE

Certified that this is the bonafide record of the Clerkship done by TIRUVAIPATI.POOJITHA Regd.No: L17PHD0133 in the V/VI Pharm.D(P.B) during the year 2018-19 in the Department of Pharmacy Practice, Govt. General Hospital, Chalapathi Institute of Pharmaceutical Sciences, Lam, Guntur.

Preceptor:- 07/05/2019

Examiners:-

Staff In charge:

Head of the Department
Department of Pharmacy Practice
B-Class, IInd Floor, Bhathina Block
Govt. General Hospital
Chalapathi Institute of Pharmaceutical Sciences
GUNTUR-522 001.

1. External

PRINCIPAL
Chalapathi Institute of Pharmaceutical Sciences
(Autonomous)
Chalapathi Nagar LAM, GUNTUR-34.

2. Internal

CLERKSHIP REPORT

June 2018 to March 2019

V/VI Pharm.D

DOCTOR OF PHARMACY



Submitted by

Ms. TIRUVAIPATI.POOJITHA

REG. NO: L17PHD0133

DEPARTMENT OF PHARMACY PRACTICE,

GOVT. GENERAL HOSPITAL,

CHALAPATHI INSTITUTE OF PHARMACEUTICAL SCIENCES,

(AUTONOMOUS)

Accredited by NAAC with "A" Grade

CHALAPATHI NAGAR, LAM, GUNTUR.

PRINCIPAL
Chalapathi Institute of Pharmaceutical Sciences
(Autonomous)
Chalapathi Nagar LAM, GUNTUR-34.

CHALAPATHI

INSTITUTE OF PHARMACEUTICAL SCIENCES

(AUTONOMOUS)
(Affiliated to Acharya Nagarjuna University, Guntur, Approved by A.I.C.T.E., & PCI, New Delhi)

Accredited by NAAC with "A" Grade
I.S.O. 9001: 2008 CERTIFIED INSTITUTION

CERTIFICATE

Certified that this is the bonafide record of the Clerkship done by RAVI.LAVANYA Regd.No: L17PHD0132 in the V/VI Pharm.D(P.B) during the year 2018-19 in the Department of Pharmacy Practice, Govt. General Hospital, Chalapathi Institute of Pharmaceutical Sciences, Lam, Guntur.

Preceptor:- 06/05/2019

Examiners:-

Staff In charge:

Head of the Department
Department of Pharmacy Practice
B-Class, IInd Floor, Inpatient Block
Govt. General Hospital
Chalapathi Institute of Pharmaceutical Sciences
GUNTUR-522 001.

1. External

2. Internal

PRINCIPAL
Chalapathi Institute of Pharmaceutical Sciences
(Autonomous)
Chalapathi Nagar LAM, GUNTUR-34.

CLERKSHIP REPORT

June 2018 to March 2019

V/VI Pharm.D

DOCTOR OF PHARMACY



Submitted by

Ms. RAVI.LAVANYA

REG. NO: L17PHD0132

DEPARTMENT OF PHARMACY PRACTICE,
GOVT. GENERAL HOSPITAL,
CHALAPATHI INSTITUTE OF PHARMACEUTICAL SCIENCES,
(AUTONOMOUS)
Accredited by NAAC with "A" Grade
CHALAPATHI NAGAR, LAM, GUNTUR.

PRINCIPAL
Chalapathi Institute of Pharmaceutical Sciences
(Autonomous)
Chalapathi Nagar LAM, GUNTUR-34

CHALAPATHI

INSTITUTE OF PHARMACEUTICAL SCIENCES

(AUTONOMOUS)
(Affiliated to Acharya Nagarjuna University, Guntur, Approved by A.I.C.T.E., & PCI, New Delhi)
Accredited by NAAC with "A" Grade
I.S.O. 9001: 2008 CERTIFIED INSTITUTION

CERTIFICATE

Certified that this is the bonafide record of the Clerkship done by PUSULURI.SAILAKSHMIBHAVANI *Regd.No:* 17PHD0131 *in the V/VI Pharm.D during the year 2018-19 in the Department of Pharmacy Practice, Govt. General Hospital, Chalapathi Institute of Pharmaceutical Sciences, Lam,Guntur.*

Preceptor: ~~Examiners:~~

Examiners:
1. External

Staff In charge: ~~1. External~~

Head of the Department
Department of Pharmacy Practice
B-Class, IInd Floor, Inpatient Block
Govt. General Hospital
Chalapathi Institute of Pharmaceutical Sciences
GUNTUR-522 007.

~~2. Internal~~

2. Internal

PRINCIPAL
Chalapathi Institute of Pharmaceutical Sciences
(Autonomous)
Chalapathi Nagar LAM, GUNTUR-34.

CLERKSHIP REPORT

June 2018 to March 2019

V/VI Pharm.D

DOCTOR OF PHARMACY



Submitted by

Ms. PUSULURI.SAILAKSHMI

REG. NO: L17PHD0131

DEPARTMENT OF PHARMACY PRACTICE,

GOVT. GENERAL HOSPITAL,

CHALAPATHI INSTITUTE OF PHARMACEUTICAL SCIENCES,

(AUTONOMOUS)

Accredited by NAAC with "A" Grade

CHALAPATHI NAGAR, LAM, GUNTUR.

PRINCIPAL
Chalapathi Institute of Pharmaceutical Sciences
(Autonomous)
Chalapathi Nagar LAM, GUNTUR-34.

CHALAPATHI

INSTITUTE OF PHARMACEUTICAL SCIENCES

(AUTONOMOUS)

(Affiliated to Acharya Nagarjuna University, Guntur, Approved by A.I.C.T.E., & PCI, New Delhi)

Accredited by NAAC with "A" Grade

I.S.O. 9001: 2008 CERTIFIED INSTITUTION

CERTIFICATE

Certified that this is the bonafide record of the Clerkship done by YANGALASETTY.SRAVANI Regd.No: Y14PHD0130 in the V/VI Pharm.D during the year 2018-19 in the Department of Pharmacy Practice, Govt. General Hospital, Chalapathi Institute of Pharmaceutical Sciences, Lam, Guntur.

Preceptor:- 06/05/2019

Staff In charge:

Head of the Department
Department of Pharmacy Practice
B-Class, IInd Floor, Inpatient Block
Govt. General Hospital
Chalapathi Institute of Pharmaceutical Sciences
GUNTUR-522 001.

Examiners:-

1. External

2. Internal

PRINCIPAL
Chalapathi Institute of Pharmaceutical Sciences
(Autonomous)
Chalapathi Nagar LAM, GUNTUR-34

CLERKSHIP REPORT

July 2018 to April 2019

V/VI Pharm.D

DOCTOR OF PHARMACY





Submitted by

Ms. YANGALASETTY SRAVANI

REG. NO: Y14PHD0130

DEPARTMENT OF PHARMACY PRACTICE,
GOVT. GENERAL HOSPITAL,
CHALAPATHI INSTITUTE OF PHARMACEUTICAL SCIENCES,
(AUTONOMOUS)
Accredited by NAAC with "A" Grade
CHALAPATHI NAGAR, LAM, GUNTUR.

CHALAPATHI INSTITUTE OF PHARMACEUTICAL SCIENCES (Autonomous) LAM, GUNTUR-34.

PRINCIPAL
Chalapathi Institute of Pharmaceutical Sciences
(Autonomous)
Chalapathi Nagar LAM, GUNTUR-34.

CHALAPATHI

INSTITUTE OF PHARMACEUTICAL SCIENCES

(AUTONOMOUS)

(Affiliated to AcharyaNagarjuna University, Guntur, Approved by A.I.C.T.E., & PCI, New Delhi)

Accredited by NAAC with "A" Grade

I.S.O. 9001: 2008 CERTIFIED INSTITUTION

CERTIFICATE

Certified that this is the bonafide record of the Clerkship done by UPPALAPATI.MOHANCHANDU *Regd. No:* Y14PHD128 *in the V/VI Pharm.D during the year 2018-2019in the Department of Pharmacy Practice, Govt. General Hospital, Chalapathi Institute of Pharmaceutical Sciences, Lam,Guntur.*

06/05/2019

Preceptor: ~~**Examiners:**~~

Examiners:

1. External

Staff In charge: ~~**1. External**~~

2. Internal

~~**2. Internal**~~

PRINCIPAL
Chalapathi Institute of Pharmaceutical Sciences
(Autonomous)
Chalapathi Nagar LAM, GUNTUR-34.

CLERKSHIP REPORT

June 2018 to March 2019

V/VI Pharm.D

DOCTOR OF PHARMACY

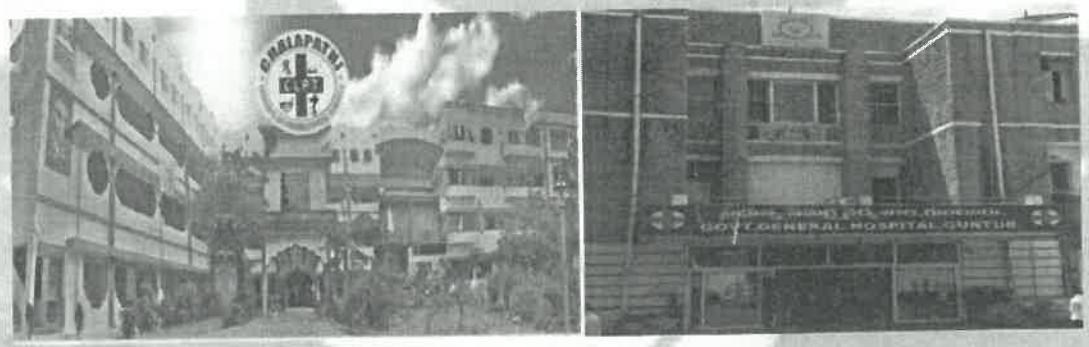

Submitted by

Mr. UPPALAPATI MOHANCHANDU

REG. NO: Y14PHD0128

DEPARTMENT OF PHARMACY PRACTICE,

GOVT. GENERAL HOSPITAL,

CHALAPATHI INSTITUTE OF PHARMACEUTICAL SCIENCES,

(AUTONOMOUS)

Accredited by NAAC with "A" Grade

CHALAPATHI NAGAR, LAM, GUNTUR.

CHALAPATHI INSTITUTE OF PHARMACEUTICAL SCIENCES (Autonomous) LAM, GUNTUR-34.

PRINCIPAL
Chalapathi Institute of Pharmaceutical Sciences
(Autonomous)
Chalapathi Nagar LAM, GUNTUR-34.

CHALAPATHI

INSTITUTE OF PHARMACEUTICAL SCIENCES

(AUTONOMOUS)

(Affiliated to Acharya Nagarjuna University, Guntur, Approved by A.I.C.T.E., & PCI, New Delhi)

Accredited by NAAC with "A" Grade

I.S.O. 9001: 2008 CERTIFIED INSTITUTION

CERTIFICATE

Certified that this is the bonafide record of the Clerkship done by SHAIK.KARISHMA Regd.No: Y14PHD0127 in the V/VI Pharm.D during the year 2018-19 in the Department of Pharmacy Practice, Govt. General Hospital, Chalapathi Institute of Pharmaceutical Sciences, Lam, Guntur.

Preceptor: - 06/05/2019

Examiners:-

Staff In charge:

Head of the Department
Department of Pharmacy Practice
B-Class, IInd Floor, Inpatient Block
Govt. General Hospital
Chalapathi Institute of Pharmaceutical Sciences
GUNTUR-522 001.

1. External

PRINCIPAL **2. Internal**
Chalapathi Institute of Pharmaceutical Sciences
(Autonomous)
Chalapathi Nagar LAM, GUNTUR-74.

CLERKSHIP REPORT

June 2018 to March 2019

V/VI Pharm.D

DOCTOR OF PHARMACY





Submitted by

Ms. SHAIK.KARISHMA

REG. NO: Y14PHD0127

DEPARTMENT OF PHARMACY PRACTICE,
GOVT. GENERAL HOSPITAL,
CHALAPATHI INSTITUTE OF PHARMACEUTICAL SCIENCES,
(AUTONOMOUS)
Accredited by NAAC with "A" Grade
CHALAPATHI NAGAR, LAM, GUNTUR.

PRINCIPAL
Chalapathi Institute of Pharmaceutical Sciences
(Autonomous)
Chalapathi Nagar LAM, GUNTUR-34.

CHALAPATHI

INSTITUTE OF PHARMACEUTICAL SCIENCES

(AUTONOMOUS)

(Affiliated to AcharyaNagarjuna University, Guntur, Approved by A.I.C.T.E., & PCI, New Delhi)

Accredited by NAAC with "A" Grade

I.S.O. 9001: 2008 CERTIFIED INSTITUTION

CERTIFICATE

Certified that this is the bonafide record of the Clerkship done by SHAIK.ABDULREHAMANRegd.No:Y14PHD126 in the V/VI Pharm.D during the year 2018-19 in the Department of Pharmacy Practice, Govt. General Hospital, Chalapathi Institute of Pharmaceutical Sciences, Lam,Guntur.

Preceptor:-~~Examiners:-~~

Examiners :

Staff In charge:1. ~~External~~

1. External :

2. Internal

2. Internal :

Dt. 08-05-19

PRINCIPAL
Chalapathi Institute of Pharmaceutical Sciences
(Autonomous)
Chalapathi Nagar LAM, GUNTUR-34.

CLERKSHIP REPORT

June 2018 to March 2019

V/VI Pharm.D

DOCTOR OF PHARMACY





Submitted by

Mr. SHAIK ABDUL REHAMAN

REG. NO: Y14PHD0126

DEPARTMENT OF PHARMACY PRACTICE,

GOVT. GENERAL HOSPITAL,

CHALAPATHI INSTITUTE OF PHARMACEUTICAL SCIENCES,

(AUTONOMOUS)

Accredited by NAAC with "A" Grade

CHALAPATHI NAGAR, LAM, GUNTUR.

PRINCIPAL
Chalapathi Institute of Pharmaceutical Sciences
(Autonomous)
Chalapathi Nagar LAM, GUNTUR-34.

CHALAPATHI

INSTITUTE OF PHARMACEUTICAL SCIENCES

(AUTONOMOUS)
(Affiliated to Acharya Nagarjuna University, Guntur, Approved by A.I.C.T.E., & PCI, New Delhi)
Accredited by NAAC with "A" Grade
I.S.O. 9001: 2008 CERTIFIED INSTITUTION

CERTIFICATE

Certified that this is the bonafide record of the Clerkship done by RAYALA. RAVI TEJA Regd.No: Y14PHD0125 in the V/VI Pharm.D during the year 2018-19 in the Department of Pharmacy Practice, Govt. General Hospital, Chalapathi Institute of Pharmaceutical Sciences, Lam,Guntur.

Preceptor:- **Examiners:-**

Staff In charge:- **1. External**

Head of the Department
Department of Pharmacy Practice
Govt. General Hospital
Chalapathi Institute of Pharmaceutical Sciences
GUNTUR-522 001

08/05/19

2. Internal

PRINCIPAL
Chalapathi Institute of Pharmaceutical Sciences
(Autonomous)
Chalapathi Nagar LAM, GUNTUR-34.

CLERKSHIP REPORT

July 2018 to April 2019

V/VI Pharm.D

DOCTOR OF PHARMACY





Submitted by

Mr. RAYALA. RAVI TEJA
REG. NO: Y14PHD0125

No - 3299

DEPARTMENT OF PHARMACY PRACTICE,
GOVT. GENERAL HOSPITAL,
CHALAPATHI INSTITUTE OF PHARMACEUTICAL SCIENCES,
(AUTONOMOUS)
Accredited by NAAC with "A" Grade
CHALAPATHI NAGAR, LAM, GUNTUR.

CHALAPATHI INSTITUTE OF PHARMACEUTICAL SCIENCES (Autonomous) LAM, GUNTUR-34.

PRINCIPAL
Chalapathi Institute of Pharmaceutical Sciences
(Autonomous)
Chalapathi Nagar LAM, GUNTUR-34.

CHALAPATHI

INSTITUTE OF PHARMACEUTICAL SCIENCES

(AUTONOMOUS)
(Affiliated to Acharya Nagarjuna University, Guntur, Approved by A.I.C.T.E., & PCI, New Delhi)
Accredited by NAAC with "A" Grade
I.S.O. 9001: 2008 CERTIFIED INSTITUTION

CERTIFICATE

Certified that this is the bonafide record of the Clerkship done by RAVELLA.RAMPRASAD *Regd.No:* Y14PHD0124 *in the V/VI Pharm.D) during the year 2018-19 in the Department of Pharmacy Practice, Govt. General Hospital, Chalapathi Institute of Pharmaceutical Sciences, Lam,Guntur.*

Preceptor:-

Staff In charge:

Examiners:-

1. External

2. Internal

PRINCIPAL
Chalapathi Institute of Pharmaceutical Sciences
(Autonomous)
Chalapathi Nagar LAM, GUNTUR-34.

CLERKSHIP REPORT

July 2018 to April 2019

V/VI Pharm.D

DOCTOR OF PHARMACY



Submitted by

Mr. RAVELLA. RAM PRASAD
REG. NO: Y14PHD0124

DEPARTMENT OF PHARMACY PRACTICE,
GOVT. GENERAL HOSPITAL,
CHALAPATHI INSTITUTE OF PHARMACEUTICAL SCIENCES,
(AUTONOMOUS)
Accredited by NAAC with "A" Grade
CHALAPATHI NAGAR, LAM, GUNTUR.

CHALAPATHI INSTITUTE OF PHARMACEUTICAL SCIENCES (Autonomous) LAM, GUNTUR-34.

PRINCIPAL
Chalapathi Institute of Pharmaceutical Sciences
(Autonomous)
Chalapathi Nagar LAM, GUNTUR-34.

CHALAPATHI

INSTITUTE OF PHARMACEUTICAL SCIENCES

(AUTONOMOUS)

(Affiliated to Acharya Nagarjuna University, Guntur, Approved by A.I.C.T.E., & PCI, New Delhi)

Accredited by NAAC with "A" Grade

I.S.O. 9001: 2008 CERTIFIED INSTITUTION

CERTIFICATE

Certified that this is the bonafide record of the Clerkship done by RAHUL CHOWDARY.BYRAPUNENI Regd.No: Y14PHD0123 in the V/VI Pharm.D during th e year 2018-19 in the Department of Pharmacy Practice, Govt. General Hospital, Chalapathi Institute of Pharmaceutical Sciences, Lam, Guntur.

Preceptor:-

Staff In charge:

Head of the Department
Department of Pharmacy Practice
Govt. General Hospital
Chalapathi Institute of Pharmaceutical Sciences
GUNTUR-522 001.

Dt. 8-5-19

Examiners:-

1. External

2. Internal

PRINCIPAL
Chalapathi Institute of Pharmaceutical Sciences
(Autonomous)
Chalapathi Nagar, LAM, GUNTUR-34.

CLERKSHIP REPORT

June 2018 to March 2019

V/VI Pharm.D

DOCTOR OF PHARMACY



Submitted by

MR. RAHUL CHOWDARY.BYRAPUNENI

REG. NO: Y14PHD0123

DEPARTMENT OF PHARMACY PRACTICE,

GOVT. GENERAL HOSPITAL,

CHALAPATHI INSTITUTE OF PHARMACEUTICAL SCIENCES,

(AUTONOMOUS)

Accredited by NAAC with "A" Grade

CHALAPATHI NAGAR, LAM, GUNTUR.

PRINCIPAL
Chalapathi Institute of Pharmaceutical Sciences
(Autonomous)
Chalapathi Nagar LAM, GUNTUR-34.

CHALAPATHI

INSTITUTE OF PHARMACEUTICAL SCIENCES

(AUTONOMOUS)
(Affiliated to Acharya Nagarjuna University, Guntur, Approved by A.I.C.T.E., & PCI, New Delhi)
Accredited by NAAC with "A" Grade
I.S.O. 9001: 2008 CERTIFIED INSTITUTION

CERTIFICATE

Certified that this is the bonafide record of the Clerkship done by PARA MADHURI Regd.No:

Y14PHD0122 in the V/VI Pharm.D during the year 2018-19 in the Department of Pharmacy Practice, Govt. General Hospital, Chalapathi Institute of Pharmaceutical Sciences, Lam, Guntur.

Preceptor: - 06/05/2019

Staff In charge:

Examiners:-

1. External

2. Internal

PRINCIPAL
Chalapathi Institute of Pharmaceutical Sciences
(Autonomous)
Chalapathi Nagar LAM, GUNTUR-34.

CLERKSHIP REPORT

June 2018 to March 2019

V/VI Pharm.D

DOCTOR OF PHARMACY



Submitted by

Ms. PARA. MADHURI

REG. NO: Y14PHD0122

DEPARTMENT OF PHARMACY PRACTICE,
GOVT. GENERAL HOSPITAL,
CHALAPATHI INSTITUTE OF PHARMACEUTICAL SCIENCES,
(AUTONOMOUS)
Accredited by NAAC with "A" Grade
CHALAPATHI NAGAR, LAM, GUNTUR.

CHALAPATHI INSTITUTE OF PHARMACEUTICAL SCIENCES (Autonomous) LAM, GUNTUR-34.

PRINCIPAL
Chalapathi Institute of Pharmaceutical Sciences
(Autonomous)
Chalapathi Nagar LAM, GUNTUR-34.

CHALAPATHI

INSTITUTE OF PHARMACEUTICAL SCIENCES

(AUTONOMOUS)
(Affiliated to Acharya Nagarjuna University, Guntur, Approved by A.I.C.T.E., & PCI, New Delhi)
Accredited by NAAC with "A" Grade
I.S.O. 9001: 2008 CERTIFIED INSTITUTION

CERTIFICATE

Certified that this is the bonafide record of the Clerkship done by NIDUBROLU.OMSAI *Regd.No:* Y14PHD0121 *in the V/VI Pharm.D) during the year 2018-19 in the Department of Pharmacy Practice, Govt. General Hospital, Chalapathi Institute of Pharmaceutical Sciences, Lam,Guntur.*

Preceptor:-

Staff In charge:

Head of the Department
Department of Pharmacy Practice
B-Class, IInd Floor, Inpatient Block
Govt. General Hospital
Chalapathi Institute of Pharmaceutical Sciences
GUNTUR-522 001.

Examiners:-

1. External

2. Internal

PRINCIPAL
Chalapathi Institute of Pharmaceutical Sciences
(Autonomous)
Chalapathi Nagar, LAM, GUNTUR-2.

CLERKSHIP REPORT

July 2018 to April 2019

V/VI Pharm.D

DOCTOR OF PHARMACY



Submitted by

Mr. NIDUBROLU OMSAI

REG. NO: Y14PHD0121

DEPARTMENT OF PHARMACY PRACTICE,

GOVT. GENERAL HOSPITAL,

CHALAPATHI INSTITUTE OF PHARMACEUTICAL SCIENCES,

(AUTONOMOUS)

Accredited by NAAC with "A" Grade

CHALAPATHI NAGAR, LAM, GUNTUR.

PRINCIPAL
Chalapathi Institute of Pharmaceutical Sciences
(Autonomous)
Chalapathi Nagar LAM, GUNTUR-34.

CHALAPATHI

INSTITUTE OF PHARMACEUTICAL SCIENCES

(AUTONOMOUS)

(Affiliated to Acharya Nagarjuna University, Guntur, Approved by A.I.C.T.E., & PCI, New Delhi)

Accredited by NAAC with "A" Grade

I.S.O. 9001: 2008 CERTIFIED INSTITUTION

CERTIFICATE

Certified that this is the bonafide record of the Clerkship done by NAVYA.DEVIREDDY

Regd.No:Y14PHD0120 in the V/VI Pharm.D during the year 2018-19 in the Department of Pharmacy Practice, Govt. General Hospital, Chalapathi Institute of Pharmaceutical Sciences, Lam,Guntur.

Preceptor:-Examiners:- 29/04/19

Staff In charge:1. External

2. Internal 08/05/19

PRINCIPAL
Chalapathi Institute of Pharmaceutical Sciences
(Autonomous)
Chalapathi Nagar LAM, GUNTUR-34.

CLERKSHIP REPORT

July 2018 to April 2019

V/VI Pharm.D

DOCTOR OF PHARMACY





Submitted by

Ms. NAVYA DEVIREDDY

REG. NO: Y14PHD0120

DEPARTMENT OF PHARMACY PRACTICE,
GOVT. GENERAL HOSPITAL,
CHALAPATHI INSTITUTE OF PHARMACEUTICAL SCIENCES,
(AUTONOMOUS)
Accredited by NAAC with "A" Grade
CHALAPATHI NAGAR, LAM, GUNTUR.

CHALAPATHI INSTITUTE OF PHARMACEUTICAL SCIENCES (Autonomous) LAM, GUNTUR-34.

PRINCIPAL
Chalapathi Institute of Pharmaceutical Sciences
(Autonomous)
Chalapathi Nagar LAM, GUNTUR-34.

CHALAPATHI

INSTITUTE OF PHARMACEUTICAL SCIENCES

(AUTONOMOUS)

(Affiliated to AcharyaNagarjuna University, Guntur, Approved by A.I.C.T.E., & PCI, New Delhi)

Accredited by NAAC with "A" Grade

I.S.O. 9001: 2008 CERTIFIED INSTITUTION

CERTIFICATE

Certified that this is the bonafide record of the Clerkship done by KOVI.GOPIMOHANRegd.No: Y14PHD 0118 in the V/VI Pharm.D during theyear2018-19 in the Department of Pharmacy Practice, Govt. General Hospital, Chalapathi Institute of Pharmaceutical Sciences, Lam,Guntur.

Preceptor:-Examiners:-

Staff In charge:

Head of the Department
Department of Pharmacy Practice
B-Class, IInd Floor, Inpatient Block
Govt. General Hospital
Chalapathi Institute of Pharmaceutical Sciences
GUNTUR-522 001.

1. External

2. Internal

PRINCIPAL
Chalapathi Institute of Pharmaceutical Sciences
(Autonomous)
Chalapathi Nagar LAM, GUNTUR-34

CLERKSHIP REPORT

June 2018 to march 2019

V/VI Pharm.D

DOCTOR OF PHARMACY





Submitted by

Mr. KOYI.GOPI MOHAN

REG. NO: Y14PHD0118

DEPARTMENT OF PHARMACY PRACTICE,
GOVT. GENERAL HOSPITAL,
CHALAPATHI INSTITUTE OF PHARMACEUTICAL SCIENCES,
(AUTONOMOUS)
Accredited by NAAC with "A" Grade
CHALAPATHI NAGAR, LAM, GUNTUR.

CHALAPATHI INSTITUTE OF PHARMACEUTICAL SCIENCES (Autonomous) LAM, GUNTUR-34

PRINCIPAL
Chalapathi Institute of Pharmaceutical Sciences
(Autonomous)
Chalapathi Nagar LAM, GUNTUR-34.

CHALAPATHI

INSTITUTE OF PHARMACEUTICAL SCIENCES

(AUTONOMOUS)

(Affiliated to Acharya Nagarjuna University, Guntur, Approved by A.I.C.T.E., & PCI, New Delhi)

Accredited by NAAC with "A" Grade

I.S.O. 9001: 2008 CERTIFIED INSTITUTION

CERTIFICATE

Certified that this is the bonafide record of the Clerkship done by KOPPISETTY SURYA SUNANDA Regd.No: Y14PHD0116 in the V/VI Pharm.D during the year 2018-19 in the Department of Pharmacy Practice, Govt. General Hospital, Chalapathi Institute of Pharmaceutical Sciences, Lam, Guntur.

Examiners:

Preceptor: ~~Examiners~~:- 1. External: R Haneefah

Staff In charge: ~~1. External~~ 2. Internal: P.S.P.N.

Head of the Department
Department of Pharmacy Practice
B-Class, IInd Floor, Inpatient Block
Govt. General Hospital
Chalapathi Institute of Pharmaceutical Sciences
GUNTUR-522 001.

~~2. Internal~~

PRINCIPAL
Chalapathi Institute of Pharmaceutical Sciences
(Autonomous)
Chalapathi Nagar LAM, GUNTUR-34.

CLERKSHIP REPORT

June 2018 to March2019

/VI Pharm.D

DOCTOR OF PHARMACY





Submitted by

Ms. KOPPISETTY SURYA SUNANDA

REG. NO: Y14PHD0116

DEPARTMENT OF PHARMACY PRACTICE,
GOVT. GENERAL HOSPITAL,
CHALAPATHI INSTITUTE OF PHARMACEUTICAL SCIENCES,
(AUTONOMOUS)
Accredited by NAAC with "A" Grade
CHALAPATHI NAGAR, LAM, GUNTUR.

CHALAPATHI INSTITUTE OF PHARMACEUTICAL SCIENCES (Autonomous) LAM, GUNTUR-34.

PRINCIPAL
Chalapathi Institute of Pharmaceutical Sciences
(Autonomous)
Chalapathi Nagar LAM, GUNTUR-34.

CHALAPATHI

INSTITUTE OF PHARMACEUTICAL SCIENCES

(AUTONOMOUS)
(Affiliated to Acharya Nagarjuna University, Guntur, Approved by A.I.C.T.E., & PCI, New Delhi)
Accredited by NAAC with "A" Grade
I.S.O. 9001: 2008 CERTIFIED INSTITUTION

CERTIFICATE

Certified that this is the bonafide record of the Clerkship done by KOMMALAPATI AMBIKA Regd.No: Y14PHD0115 in the V/VI Pharm.D during the yea r 2018-19 in the Department of Pharmacy Practice, Govt. General Hospital, Chalapathi Institute of Pharmaceutical Sciences, Lam, Guntur.

Preceptor:-

Staff In charge:

Head of the Department
Department of Pharmacy Practice
B-Class, IInd Floor, Inpatient Block
Govt. General Hospital
Chalapathi Institute of Pharmaceutical Sciences
GUNTUR-522 001.

Examiners:-

1. External

2. Internal

PRINCIPAL
Chalapathi Institute of Pharmaceutical Sciences
(Autonomous)
Chalapathi Nagar LAM, GUNTUR-34.

CLERKSHIP REPORT

June 2018 to April 2019

V/VI Pharm.D

DOCTOR OF PHARMACY



Submitted by

Ms. KOMMALAPATI AMBIKA

REG. NO: Y14PHD0115

DEPARTMENT OF PHARMACY PRACTICE,

GOVT. GENERAL HOSPITAL,

CHALAPATHI INSTITUTE OF PHARMACEUTICAL SCIENCES,

(AUTONOMOUS)

Accredited by NAAC with "A" Grade

CHALAPATHI NAGAR, LAM, GUNTUR.

PRINCIPAL
Chalapathi Institute of Pharmaceutical Sciences
(Autonomous)
Chalapathi Nagar LAM, GUNTUR-34.

CHALAPATHI

INSTITUTE OF PHARMACEUTICAL SCIENCES

(AUTONOMOUS)

(Affiliated to Acharya Nagarjuna University, Guntur, Approved by A.I.C.T.E., & PCI, New Delhi)

Accredited by NAAC with "A" Grade

I.S.O. 9001: 2008 CERTIFIED INSTITUTION

CERTIFICATE

Certified that this is the bonafide record of the Clerkship done by BHAVYA SAI.KARUMUDI Regd.No: Y14PHD0114 in the V/VI Pharm.D during the year 2018-19 in the Department of Pharmacy Practice, Govt. General Hospital, Chalapathi Institute of Pharmaceutical Sciences, Lam, Guntur.

Preceptor:-

Staff In charge:

Head of the Department
Department of Pharmacy Practice
B-Class, IInd Floor, Inpatient Block
Govt. General Hospital
Chalapathi Institute of Pharmaceutical Sciences
GUNTUR-522 034

Examiners:-

1. External

2. Internal

PRINCIPAL
Chalapathi Institute of Pharmaceutical Sciences
(Autonomous)
Chalapathi Nagar LAM, GUNTUR-34.

CLERKSHIP REPORT

June 2018 to March 2019

V/VI Pharm.D

DOCTOR OF PHARMACY



Submitted by

Ms. BHAVYA SAI.KARUMUDI

REG. NO: Y14PHD0114

DEPARTMENT OF PHARMACY PRACTICE,

GOVT. GENERAL HOSPITAL,

CHALAPATHI INSTITUTE OF PHARMACEUTICAL SCIENCES,

(AUTONOMOUS)

Accredited by NAAC with "A" Grade

CHALAPATHI NAGAR, LAM, GUNTUR.

PRINCIPAL
Chalapathi Institute of Pharmaceutical Sciences
(Autonomous)
Chalapathi Nagar LAM, GUNTUR-34.

CHALAPATHI

INSTITUTE OF PHARMACEUTICAL SCIENCES

(AUTONOMOUS)
(Affiliated to Acharya Nagarjuna University, Guntur, Approved by A.I.C.T.E., & PCI, New Delhi)
Accredited by NAAC with "A" Grade
I.S.O. 9001: 2008 CERTIFIED INSTITUTION

CERTIFICATE

Certified that this is the bonafide record of the Clerkship done by KADIYALA TEJASWINI VINAYA Regd.No: Y14PHD0113 in the V/VI Pharm.D during the year 2018-19 in the Department of Pharmacy Practice, Govt. General Hospital, Chalapathi Institute of Pharmaceutical Sciences, Lam, Guntur.

Preceptor: -

Staff In charge:

Head of the Department
Department of Pharmacy Practice
B-Class, IInd Floor, Inpatient Block
Govt. General Hospital
Chalapathi Institute of Pharmaceutical Sciences
GUNTUR-522 034

Examiners:-

1. External

2. Internal

PRINCIPAL
Chalapathi Institute of Pharmaceutical Sciences
(Autonomous)
Chalapathi Nagar LAM, GUNTUR-34.

CLERKSHIP REPORT

June 2018 to March 2019

V/VI Pharm.D

DOCTOR OF PHARMACY



Submitted by

Ms. KADIYALA TEJASWINI VINAYA

REG. NO: Y14PHD0113

DEPARTMENT OF PHARMACY PRACTICE,

GOVT. GENERAL HOSPITAL,

CHALAPATHI INSTITUTE OF PHARMACEUTICAL SCIENCES,

(AUTONOMOUS)

Accredited by NAAC with "A" Grade

CHALAPATHI NAGAR, LAM, GUNTUR.

(Autonomous) LAM, GUNTUR-34.

PRINCIPAL
Chalapathi Institute of Pharmaceutical Sciences
(Autonomous)
Chalapathi Nagar LAM, GUNTUR-34.

CHALAPATHI

INSTITUTE OF PHARMACEUTICAL SCIENCES

(AUTONOMOUS)

(Affiliated to Acharya Nagarjuna University, Guntur, Approved by A.I.C.T.E., & PCI, New Delhi)

Accredited by NAAC with "A" Grade

I.S.O. 9001: 2008 CERTIFIED INSTITUTION

CERTIFICATE

Certified that this is the bonafide record of the Clerkship done by JONNALA.DIVYA Regd.No: Y14PHD0112 in theV/ VI Pharm.D during the year 2018-19 in the Department of Pharmacy Practice, Govt. General Hospital, Chalapathi Institute of Pharmaceutical Sciences, Lam, Guntur.

Preceptor:-

Examiners:-

Staff In charge:1. External

Head of Department
Department of Pharmacy Practice
B-Class, Inpatient Block
Govt. General Hospital
Chalapathi Institute of Pharmaceutical Sciences
GUNTUR-522 001.

2. Internal

PRINCIPAL
Chalapathi Institute of Pharmaceutical Sciences
(Autonomous)
Chalapathi Nagar LAM, GUNTUR-34.

CLERKSHIP REPORT

July 2018 to March 2019

V/VI Pharm.D

DOCTOR OF PHARMACY

No - 3288



Submitted by

Ms. JONNALA.DIVYA

REG. NO: Y14PHD0112

DEPARTMENT OF PHARMACY PRACTICE,
GOVT. GENERAL HOSPITAL,
CHALAPATHI INSTITUTE OF PHARMACEUTICAL SCIENCES,
(AUTONOMOUS)
Accredited by NAAC with "A" Grade
CHALAPATHI NAGAR, LAM, GUNTUR.

PRINCIPAL
Chalapathi Institute of Pharmaceutical Sciences
(Autonomous)
Chalapathi Nagar LAM, GUNTUR-34.

CHALAPATHI

INSTITUTE OF PHARMACEUTICAL SCIENCES

(AUTONOMOUS)

(Affiliated to Acharya Nagarjuna University, Guntur, Approved by A.I.C.T.E., & PCI, New Delhi)

Accredited by NAAC with "A" Grade

I.S.O. 9001: 2008 CERTIFIED INSTITUTION

CERTIFICATE

Certified that this is the bonafide record of the Clerkship done by JAGARLAMUDI.RAJARAJESWARI Regd.No: Y14PHD0111 in the V/VI Pharm.D during the year 2018-19 in the Department of Pharmacy Practice, Govt. General Hospital, Chalapathi Institute of Pharmaceutical Sciences, Lam, Guntur.

Preceptor:- 06/05/2018

Staff In charge:

Head of the Department
Department of Pharmacy Practice
B-Class, IInd Floor, Important Block
Govt. General Hospital
Chalapathi Institute of Pharmaceutical Sciences
GUNTUR-522 0[illegible]

Examiners:-

1. External

2. Internal

PRINCIPAL
Chalapathi Institute of Pharmaceutical Sciences
(Autonomous)
Chalapathi Nagar LAM, GUNTUR-34.

CLERKSHIP REPORT

June 2018 to March 2019

V/VI Pharm.D

DOCTOR OF PHARMACY





Submitted by

Ms. JAGARLAMUDI RAJARAJESWARI

REG. NO: Y14PHD0111

DEPARTMENT OF PHARMACY PRACTICE,

GOVT. GENERAL HOSPITAL,

CHALAPATHI INSTITUTE OF PHARMACEUTICAL SCIENCES,

(AUTONOMOUS)

Accredited by NAAC with "A" Grade

CHALAPATHI NAGAR, LAM, GUNTUR.

PRINCIPAL
Chalapathi Institute of Pharmaceutical Sciences
(Autonomous)
Chalapathi Nagar, LAM, GUNTUR-34.

CHALAPATHI

INSTITUTE OF PHARMACEUTICAL SCIENCES

(AUTONOMOUS)

(Affiliated to Acharya Nagarjuna University, Guntur, Approved by A.I.C.T.E., & PCI, New Delhi)

Accredited by NAAC with "A" Grade

I.S.O. 9001: 2008 CERTIFIED INSTITUTION

CERTIFICATE

Certified that this is the bonafide record of the Clerkship done by GUTTI.SUSHMIITHA Regd.No: Y14PHD0110 in the V/VI Pharm.D during the year 2018 to 19 inthe Department of Pharmacy Practice, Govt. General Hospital, Chalapathi Institute of Pharmaceutical Sciences, Lam,Guntur.

Preceptor: -~~Examiners:-~~ 07/05/2019

Examiner:

Staff In charge:

Head of the Department
Department of Pharmacy Practice
B Class, IInd Floor, Inpatient Block
Govt. General Hospital
Chalapathi Institute of Pharmaceutical Sciences
GUNTUR-522 001.

1. External

2. Internal

PRINCIPAL
Chalapathi Institute of Pharmaceutical Sciences
(Autonomous)
Chalapathi Nagar LAM, GUNTUR-3

CLERKSHIP REPORT

June 2018 to March2019

V/VI Pharm.D

DOCTOR OF PHARMACY



Submitted by

Ms.GUTTI. SUSHMITHA

REG. NO: Y14PHD0110

CHALAPATHI
CLPT
INSTITUTE OF PHARMACEUTICAL SCIENCES

DEPARTMENT OF PHARMACY PRACTICE,
GOVT. GENERAL HOSPITAL,
CHALAPATHI INSTITUTE OF PHARMACEUTICAL SCIENCES,
(AUTONOMOUS)
Accredited by NAAC with "A" Grade
CHALAPATHI NAGAR, LAM, GUNTUR.

PRINCIPAL
Chalapathi Institute of Pharmaceutical Sciences
(Autonomous)
Chalapathi Nagar LAM, GUNTUR-34.

CHALAPATHI

INSTITUTE OF PHARMACEUTICAL SCIENCES

(AUTONOMOUS)

(Affiliated to AcharyaNagarjuna University, Guntur, Approved by A.I.C.T.E., & PCI, New Delhi)

Accredited by NAAC with "A" Grade

I.S.O. 9001: 2008 CERTIFIED INSTITUTION

CERTIFICATE

Certified that this is the bonafide record of the Clerkship done by FAREEDA RAFATH Regd.No: Y14PHD0109 in the V/VI Pharm.D during the year 2018-19 in the Department of Pharmacy Practice, Govt. General Hospital, Chalapathi Institute of Pharmaceutical Sciences, Lam,Guntur.

Preceptor:-Examiners:- H.Greeshma 05/10/19

Staff In charge: 1. External

Head of the Department
Department of Pharmacy Practice
B-Class, IInd Floor, Inpatient Block
Govt. General Hospital
Chalapathi Institute of Pharmaceutical Sciences
GUNTUR-522 001.

2. Internal

Examiners:-

1. External :-

2. Internal :-

PRINCIPAL
Chalapathi Institute of Pharmaceutical Sciences
(Autonomous)
Chalapathi Nagar LAM, GUNTUR-34

CLERKSHIP REPORT

June 2018 to March 2019

V/VI Pharm.D

DOCTOR OF PHARMACY



Submitted by

Miss. Fareeda Rafath

REG. NO: Y14PHD0109

DEPARTMENT OF PHARMACY PRACTICE,
GOVT. GENERAL HOSPITAL,
CHALAPATHI INSTITUTE OF PHARMACEUTICAL SCIENCES,
(AUTONOMOUS)
Accredited by NAAC with "A" Grade
CHALAPATHI NAGAR, LAM, GUNTUR.

CHALAPATHI INSTITUTE OF PHARMACEUTICAL SCIENCES (Autonomous) LAM, GUNTUR-34.

PRINCIPAL
Chalapathi Institute of Pharmaceutical Sciences
(Autonomous)
Chalapathi Nagar LAM, GUNTUR-34.

CHALAPATHI

INSTITUTE OF PHARMACEUTICAL SCIENCES

(AUTONOMOUS)

(Affiliated to Acharya Nagarjuna University, Guntur, Approved by A.I.C.T.E., & PCI, New Delhi)

Accredited by NAAC with "A" Grade

I.S.O. 9001: 2008 CERTIFIED INSTITUTION

CERTIFICATE

Certified that this is the bonafide record of the Clerkship done by ATUKURI.SAI MANOJ KUMAR Regd.No: Y14PHD0108 in the V/VI Pharm.D during the year 2018-19 in the Department of Pharmacy Practice, Govt. General Hospital, Chalapathi Institute of Pharmaceutical Sciences, Lam, Guntur.

Preceptor:-

Examiners:-

Staff In charge:

1. External

2. Internal

PRINCIPAL
Chalapathi Institute of Pharmaceutical Sciences
(Autonomous)
Chalapathi Nagar LAM, GUNTUR-34

CLERKSHIP REPORT

June 2018 to march 2019

V/VI Pharm.D

DOCTOR OF PHARMACY





Submitted by

Mr. ATAKURI SAI MANOJ KUMAR

REG. NO: Y14PHD0108

DEPARTMENT OF PHARMACY PRACTICE,
GOVT. GENERAL HOSPITAL,
CHALAPATHI INSTITUTE OF PHARMACEUTICAL SCIENCES,
(AUTONOMOUS)
Accredited by NAAC with "A" Grade
CHALAPATHI NAGAR, LAM, GUNTUR.

CHALAPATHI INSTITUTE OF PHARMACEUTICAL SCIENCES (Autonomous) LAM, GUNTUR-34

PRINCIPAL
Chalapathi Institute of Pharmaceutical Sciences
(Autonomous)
Chalapathi Nagar LAM, GUNTUR-34

CHALAPATHI

INSTITUTE OF PHARMACEUTICAL SCIENCES

(AUTONOMOUS)

(Affiliated to Acharya Nagarjuna University, Guntur, Approved by A.I.C.T.E., & PCI, New Delhi)

Accredited by NAAC with "A" Grade

I.S.O. 9001: 2008 CERTIFIED INSTITUTION

CERTIFICATE

Certified that this is the bonafide record of the Clerkship done by VARANASI.VASANTHIKRISHNAPRIYA Regd.No: Y 14PHD0107 in the V/VI Pharm.D during the year 2018-19 in the Department of Pharmacy Practice, Govt. General Hospital, Chalapathi Institute of Pharmaceutical Sciences, Lam, Guntur.

Preceptor:- M. Greeshma 29/04/19.

Staff In charge: 29/04/19

Examiners:-

1. External

2. Internal

PRINCIPAL
Chalapathi Institute of Pharmaceutical Sciences
(Autonomous)
Chalapathi Nagar LAM, GUNTUR-34.

CLERKSHIP REPORT

July 2018 to April 2019

V/VI Pharm.D

DOCTOR OF PHARMACY



Submitted by

Ms. VARANASI VASANTHI KRISHNA PRIYA

REG. NO: Y14PHD0107

DEPARTMENT OF PHARMACY PRACTICE,

GOVT. GENERAL HOSPITAL,

CHALAPATHI INSTITUTE OF PHARMACEUTICAL SCIENCES,

(AUTONOMOUS)

Accredited by NAAC with "A" Grade

CHALAPATHI NAGAR, LAM, GUNTUR.

PRINCIPAL
Chalapathi Institute of Pharmaceutical Sciences
(Autonomous)
Chalapathi Nagar LAM, GUNTUR-34.

CHALAPATHI

INSTITUTE OF PHARMACEUTICAL SCIENCES

(AUTONOMOUS)

(Affiliated to Acharya Nagarjuna University, Guntur, Approved by A.I.C.T.E., & PCI, New Delhi)

Accredited by NAAC with "A" Grade

I.S.O. 9001: 2008 CERTIFIED INSTITUTION

CERTIFICATE

Certified that this is the bonafide record of the Clerkship done by PALISETTY VENKATA PRAVEEN KUMAR Regd.No: Y14PHD0106 in the V/VI Pharm.D during the year 2018-19 in the Department of Pharmacy Practice, Govt. General Hospital, Chalapathi Institute of Pharmaceutical Sciences, Lam, Guntur.

Preceptor:- ~~Examiners:-~~

Head of the Department
Department of Pharmacy Practice
B-Class, Inpatient Block
Govt. General Hospital
Chalapathi Institute of Pharmaceutical Sciences
LAM, GUNTUR.

Examiners:

1. External:-

Staff In charge: 1. ~~External~~

~~2. Internal~~

2. Internal:-

7/5/2019

PRINCIPAL
Chalapathi Institute of Pharmaceutical Sciences.
(Autonomous)
Chalapathi Nagar LAM, GUNTUR-34.

CLERKSHIP REPORT

June 2018 to March 2019

V/VI Pharm.D

DOCTOR OF PHARMACY



Submitted by

Mr.PALISETTY VENKATA PRAVEEN KUMAR

REG. NO: Y14PHD0106

DEPARTMENT OF PHARMACY PRACTICE,
GOVT. GENERAL HOSPITAL,
CHALAPATHI INSTITUTE OF PHARMACEUTICAL SCIENCES,
(AUTONOMOUS)
Accredited by NAAC with "A" Grade
CHALAPATHI NAGAR, LAM, GUNTUR.

CHALAPATHI INSTITUTE OF PHARMACEUTICAL SCIENCES (Autonomous) LAM, GUNTUR-34.

PRINCIPAL
Chalapathi Institute of Pharmaceutical Sciences
(Autonomous)
Chalapathi Nagar LAM, GUNTUR-34.

CHALAPATHI

INSTITUTE OF PHARMACEUTICAL SCIENCES

(AUTONOMOUS)

(Affiliated to Acharya Nagarjuna University, Guntur, Approved by A.I.C.T.E., & PCI, New Delhi)

Accredited by NAAC with "A" Grade

I.S.O. 9001: 2008 CERTIFIED INSTITUTION

CERTIFICATE

Certified that this is the bonafide record of the Clerkship done by PA LADUGU.SRUTHI Regd.No: Y14PHD0105 in theV/VI Pharm.D during th e year 2018-19 in the Department of Pharmacy Practice, Govt. General Hospital, Chalapathi Institute of Pharmaceutical Sciences, Lam, Guntur.

Preceptor:-Examiners:-

Staff In charge:

Head of the Department
Department of Pharmacy Practice
B-Class, IInd Floor, Inpatient Block
Govt. General Hospital
Chalapathi Institute of Pharmaceutical Sciences
GUNTUR-522 034.

1. External

2. Internal

PRINCIPAL
Chalapathi Institute of Pharmaceutical Sciences
(Autonomous)
Chalapathi Nagar LAM, GUNTUR-34.

CLERKSHIP REPORT

July 2018 to March 2019

V/VI Pharm.D

DOCTOR OF PHARMACY





Submitted by

Ms.PALADUGU SRUTHI

REG. NO: Y14PHD0105

DEPARTMENT OF PHARMACY PRACTICE,

GOVT. GENERAL HOSPITAL,

CHALAPATHI INSTITUTE OF PHARMACEUTICAL SCIENCES,

(AUTONOMOUS)

Accredited by NAAC with "A" Grade

CHALAPATHI NAGAR, LAM, GUNTUR.

PRINCIPAL
Chalapathi Institute of Pharmaceutical Sciences
(Autonomous)
Chalapathi Nagar, LAM, GUNTUR-34.

CHALAPATHI

INSTITUTE OF PHARMACEUTICAL SCIENCES

(AUTONOMOUS)
(Affiliated to Acharya Nagarjuna University, Guntur, Approved by A.I.C.T.E., & PCI, New Delhi)
Accredited by NAAC with "A" Grade
I.S.O. 9001: 2008 CERTIFIED INSTITUTION

CERTIFICATE

Certified that this is the bonafide record of the Clerkship done by MEDARAMETLA.POORNIMA Regd. No: Y14PHD0104 in the V/VI Pharm.D during the year 2018-19 in the Department of Pharmacy Practice, Govt. General Hospital, Chalapathi Institute of Pharmaceutical Sciences, Lam, Guntur.

Preceptor:- M. Greeshma 06/05/19.

Staff In charge:

Head of the Department
Department of Pharmacy Practice
B-Class, IInd Floor, Inpatient Block
Govt. General Hospital
Chalapathi Institute of Pharmaceutical Sciences
GUNTUR-522 001.

Examiners:-

1. External

06/05/19

2. Internal

PRINCIPAL
Chalapathi Institute of Pharmaceutical Sciences
(Autonomous)
Chalapathi Nagar LAM, GUNTUR-34.

CLERKSHIP REPORT

July 2018 to April 2019

V/VI Pharm.D

DOCTOR OF PHARMACY





Submitted by

Ms. MEDARAMETLA POORNIMA

REG. NO: Y14PHD0104

DEPARTMENT OF PHARMACY PRACTICE,

GOVT. GENERAL HOSPITAL,

CHALAPATHI INSTITUTE OF PHARMACEUTICAL SCIENCES,

(AUTONOMOUS)

Accredited by NAAC with "A" Grade

CHALAPATHI NAGAR, LAM, GUNTUR.

PRINCIPAL
Chalapathi Institute of Pharmaceutical Sciences
(Autonomous)
Chalapathi Nagar LAM, GUNTUR-34.

CHALAPATHI

INSTITUTE OF PHARMACEUTICAL SCIENCES

(AUTONOMOUS)

(Affiliated to AcharyaNagarjuna University, Guntur, Approved by A.I.C.T.E., & PCI, New Delhi)

Accredited by NAAC with "A" Grade

I.S.O. 9001: 2008 CERTIFIED INSTITUTION

CERTIFICATE

Certified that this is the bonafide record of the Clerkship done by kona.Saisupriya *Regd.No:* Y14PHD0103 *in the V/VI Pharm.D during the year 2018-19 in the Department of Pharmacy Practice, Govt. General Hospital, Chalapathi Institute of Pharmaceutical Sciences, Lam,Guntur.*

M. Greeshma 06/05/19.

Preceptor:- **Examiners:-**

Staff In charge:

1. External

2. Internal 08/05/19

PRINCIPAL
Chalapathi Institute of Pharmaceutical Sciences
(Autonomous)
Chalapathi Nagar LAM, GUNTUR-34.

CLERKSHIP REPORT

June 2018 to March 2019

V/VI Pharm.D

DOCTOR OF PHARMACY



Submitted by

Miss.Kona. Sai supriya

REG. NO: Y14PHD0103

DEPARTMENT OF PHARMACY PRACTICE,
GOVT. GENERAL HOSPITAL,
CHALAPATHI INSTITUTE OF PHARMACEUTICAL SCIENCES,
(AUTONOMOUS)
Accredited by NAAC with "A" Grade
CHALAPATHI NAGAR, LAM, GUNTUR.

PRINCIPAL
Chalapathi Institute of Pharmaceutical Sciences
(Autonomous)
Chalapathi Nagar LAM, GUNTUR-34.

CHALAPATHI

INSTITUTE OF PHARMACEUTICAL SCIENCES

(AUTONOMOUS)

(Affiliated to Acharya Nagarjuna University, Guntur, Approved by A.I.C.T.E., & PCI, New Delhi)

Accredited by NAAC with "A" Grade

I.S.O. 9001: 2008 CERTIFIED INSTITUTION

CERTIFICATE

Certified that this is the bonafide record of the Clerkship done by KAVURI. NAGA SWATHI SREE

Regd.No: Y14PHD0102 in the V/VI Pharm.D during the year 2018-19 in the Department of Pharmacy Practice, Govt. General Hospital, Chalapathi Institute of Pharmaceutical Sciences, Lam, Guntur.

Preceptor:- M. Greeshma. 06/05/19.

Staff Incharge:

Head of the Department
Department of Pharmacy Practice
B-Class, IInd Floor, Inpatient Block
Govt. General Hospital
Chalapathi Institute of Pharmaceutical Sciences
GUNTUR-522 001.

Examiners:-

1. External

2. Internal 08/05/19

PRINCIPAL
Chalapathi Institute of Pharmaceutical Sciences
(Autonomous)
Chalapathi Nagar LAM, GUNTUR-34.

CLERKSHIP REPORT

June 2018 to March 2019

V/VI Pharm.D

DOCTOR OF PHARMACY





Submitted by

Ms. KAVURI NAGA SWATHI SREE

REG. NO: Y14PHD0102

DEPARTMENT OF PHARMACY PRACTICE,
GOVT. GENERAL HOSPITAL,
CHALAPATHI INSTITUTE OF PHARMACEUTICAL SCIENCES,
(AUTONOMOUS)
Accredited by NAAC with "A" Grade
CHALAPATHI NAGAR, LAM, GUNTUR.

PRINCIPAL
Chalapathi Institute of Pharmaceutical Sciences
(Autonomous)
Chalapathi Nagar LAM, GUNTUR-34.

CHALAPATHI

INSTITUTE OF PHARMACEUTICAL SCIENCES

(AUTONOMOUS)

(Affiliated to Acharya Nagarjuna University, Guntur, Approved by A.I.C.T.E., & PCI, New Delhi)

Accredited by NAAC with "A" Grade

I.S.O. 9001: 2008 CERTIFIED INSTITUTION

CERTIFICATE

Certified that this is the bonafide record of the Clerkship done by BOODATI REVATHI Regd. No: Y14PHD0101 in the V/VI Pharm.D during the year 2018-19 in the Department of Pharmacy Practice, Govt. General Hospital, Chalapathi Institute of Pharmaceutical Sciences, Lam, Guntur.

Preceptor:-

Staff In charge:

Examiners:-

1. External

2. Internal 08/05/19

PRINCIPAL
Chalapathi Institute of Pharmaceutical Sciences
(Autonomous)
Chalapathi Nagar LAM, GUNTUR-34.

CLERKSHIP REPORT

July 2018 to April 2019

V/VI Pharm.D

DOCTOR OF PHARMACY





Submitted by

Ms. BOODATI REVATHI

REG. NO: Y14PHD0101

DEPARTMENT OF PHARMACY PRACTICE,
GOVT. GENERAL HOSPITAL,
CHALAPATHI INSTITUTE OF PHARMACEUTICAL SCIENCES,
(AUTONOMOUS)
Accredited by NAAC with "A" Grade
CHALAPATHI NAGAR, LAM, GUNTUR.

CHALAPATHI INSTITUTE OF PHARMACEUTICAL SCIENCES (Autonomous) LAM, GUNTUR-34

PRINCIPAL
Chalapathi Institute of Pharmaceutical Sciences
(Autonomous)
Chalapathi Nagar LAM, GUNTUR-34

CHALAPATHI INSTITUTE OF PHARMACEUTICAL SCIENCES

DEPARTMENT OF PHARMACY PRACTICE

GOVERNMENT GENERAL HOSPITAL, GUNTUR

NIRF-All India 51st Rank-2019



INTERNSHIP CERTIFICATE

This is to certify that Miss. TIRUVAIPATI POOJITHA, Reg.No: L17PHD0133, D/o TIRUVAIPATI SRINIVASA RAO has successfully completed her **INTERNSHIP** as per the Academic curriculum of DOCTOR OF PHARMACY (PHARM.D-POST BACCALAUREATE) prescribed by Pharmacy Council of India (Under regulation 16 and Appendix C of Doctor of Pharmacy Council Regulation 2008), New Delhi and the Acharya Nagarjuna University, Nagarjuna Nagar, Guntur in Govt. General Hospital, Guntur, Andhra Pradesh, India from May-2019 to May-2020.

DEPARTMENT	UNDER DOCTOR	PERIOD	DURATION
General Medicine	**Dr.K.SUDHAKAR**	**09/09/2019 TO 08/11/2019** **09/01/2020 TO 08/03/2020** **09/03/2020 TO 08/05/2020**	**06 MONTHS**
Pediatrics	**Dr.P.YASODHARA**	**09/05/2019 TO 08/07/2019**	**02 MONTHS**
Obstetrics & Gynecology	**Dr.P.CHANDRA SEKHAR RAO**	**09/11/2019 TO 08/01/2020**	**02 MONTHS**
Psychiatry	**Dr.N.MURALI KRISHNA**	**09/07/2019 TO 08/09/2019**	**02 MONTHS**

She is eligible for award of the Doctor of Phamacy (Pharm.D) Degree of the Acharya Nagarjuna University, Guntur, A.P. During this period her work has been satisfactory.

Medical Superintendent,
Govt. General Hospital,
Guntur, A.P., India

PRINCIPAL
Chalapathi Institute of Pharmaceutical Sciences
(Autonomous)
Chalapathi Nagar LAM, GUNTUR-3

Principal,
Chalapathi Inst. of Pharm. Sciences, Lam, Guntur,A.P.

PRINCIPAL
Chalapathi Institute of Pharmaceutical Sciences
(Autonomous)
Chalapathi Nagar LAM, GUNTUR-3

CHALAPATHI INSTITUTE OF PHARMACEUTICAL SCIENCES

DEPARTMENT OF PHARMACY PRACTICE

GOVERNMENT GENERAL HOSPITAL, GUNTUR

NIRF-All India 81st Rank-2019



INTERNSHIP CERTIFICATE

This is to certify that Miss. RAVI LAVANYA, Reg.No: L17PHD0132, D/o RAVI ADI NARAYANA has successfully completed her **INTERNSHIP** as per the Academic curriculum of **DOCTOR OF PHARMACY (PHARM.D-POST BACCALAUREATE)** prescribed by Pharmacy Council of India (Under regulation 16 and Appendix C of Doctor of Pharmacy Council Regulation 2008), New Delhi and the Acharya Nagarjuna University, Nagarjuna Nagar, Guntur in Govt. General Hospital, Guntur, Andhra Pradesh, India from May-2019 to May-2020.

DEPARTMENT	UNDER DOCTOR	PERIOD	DURATION
General Medicine	**Dr.K.SUDHAKAR**	**09/05/2019 TO 08/07/2019** **09/09/2019 TO 08/11/2019** **09/11/2019 TO 08/01/2020**	**06 MONTHS**
Pediatrics	**Dr.P.YASODHARA**	**09/01/2020 TO 08/03/2020**	**02 MONTHS**
Obstetrics & Gynecology	**Dr.P.CHANDRA SEKHAR RAO**	**09/07/2019 TO 08/09/2019**	**02 MONTHS**
Psychiatry	**Dr.N.MURALI KRISHNA**	**09/03/2020 TO 08/05/2020**	**02 MONTHS**

She is eligible for award of the Doctor of Phamacy (Pharm.D) Degree of the Acharya Nagarjuna University, Guntur, A.P. During this period her work has been satisfactory.

Medical Superintendent,
Govt. General Hospital,
Guntur, A.P., India

Principal,
Chalapathi Inst. of Pharm.
Sciences, Lam, Guntur,A.P.

PRINCIPAL
Chalapathi Institute of Pharmaceutical Sciences
(Autonomous)
Chalapathi Nagar LAM, GUNTUR-34.

CHALAPATHI INSTITUTE OF PHARMACEUTICAL SCIENCES

DEPARTMENT OF PHARMACY PRACTICE

GOVERNMENT GENERAL HOSPITAL, GUNTUR

NIRF-All India 51st Rank-2019



INTERNSHIP CERTIFICATE

This is to certify that Miss. PUSULURI SAI LAKSHMIBHAVANI, Reg.No: L17PHD0131, D/o P SUDHAKAR has successfully completed her **INTERNSHIP** as per the Academic curriculum of DOCTOR OF PHARMACY (PHARM.D-POST BACCALAUREATE) prescribed by Pharmacy Council of India (Under regulation 16 and Appendix C of Doctor of Pharmacy Council Regulation 2008), New Delhi and the Acharya Nagarjuna University, Nagarjuna Nagar, Guntur in Govt. General Hospital, Guntur, Andhra Pradesh, India from May-2019 to May-2020.

DEPARTMENT	UNDER DOCTOR	PERIOD	DURATION
General Medicine	**Dr.K.SUDHAKAR**	09/05/2019 TO 08/07/2019 09/09/2019 TO 08/11/2019 09/11/2019 TO 08/01/2020	06 MONTHS
Pediatrics	**Dr.P.YASODHARA**	09/01/2020 TO 08/03/2020	02 MONTHS
Obstetrics & Gynecology	**Dr.P.CHANDRA SEKHAR RAO**	09/07/2019 TO 08/09/2019	02 MONTHS
Psychiatry	**Dr.N.MURALI KRISHNA**	09/03/2020 TO 08/05/2020	02 MONTHS

She is eligible for award of the Doctor of Phamacy (Pharm.D) Degree of the Acharya Nagarjuna University, Guntur, A.P. During this period her work has been satisfactory.

PRINCIPAL
Chalapathi Institute of Pharmaceutical Sciences
(Autonomous)
Chalapathi Nagar, LAM, GUNTUR-34

Medical Superintendent,
Govt. General Hospital,
G[illegible], A.P., India

Principal,
Chalapathi Inst. of Pharm. Sciences, Lam, Guntur,A.P.

CHALAPATHI INSTITUTE OF PHARMACEUTICAL SCIENCES

DEPARTMENT OF PHARMACY PRACTICE

GOVERNMENT GENERAL HOSPITAL, GUNTUR

NIRF-All India 51st Rank-2019



INTERNSHIP CERTIFICATE

This is to certify that Miss. YANGALASETTY SRAVANI, Reg.No: Y14PHD0130, D/o Y KANAKA DURGA RAO has successfully completed her **INTERNSHIP** as per the Academic curriculum of DOCTOR OF PHARMACY (PHARM.D) prescribed by Pharmacy Council of India (Under regulation 16 and Appendix C of Doctor of Pharmacy Council Regulation 2008), New Delhi and the Acharya Nagarjuna University, Nagarjuna Nagar, Guntur in Govt. General Hospital, Guntur, Andhra Pradesh, India from May-2019 to May-2020.

DEPARTMENT	UNDER DOCTOR	PERIOD	DURATION
General Medicine	**Dr.K.SUDHAKAR**	**09/07/2019 TO 08/09/2019** **09/09/2019 TO 08/11/2019** **09/11/2019 TO 08/01/2020**	**06 MONTHS**
Pediatrics	**Dr.P.YASODHARA**	**09/03/2020 TO 08/05/2020**	**02 MONTHS**
Obstetrics & Gynecology	**Dr.P.CHANDRA SEKHAR RAO**	**09/05/2019 TO 08/07/2019**	**02 MONTHS**
Psychiatry	**Dr.N.MURALI KRISHNA**	**09/01/2020 TO 08/03/2020**	**02 MONTHS**

She is eligible for award of the Doctor of Phamacy (Pharm.D) Degree of the Acharya Nagarjuna University, Guntur, A.P. During this period her work has been satisfactory.

Medical Superintendent,
Govt. General Hospital,
Guntur, A.P., India

Principal,
Chalapathi Inst. of Pharm.
Sciences, Lam, Guntur,A.P.

PRINCIPAL
Chalapathi Institute of Pharmaceutical Sciences
(Autonomous)
Chalapathi Nagar LAM, GUNTUR-34.

CHALAPATHI INSTITUTE OF PHARMACEUTICAL SCIENCES

DEPARTMENT OF PHARMACY PRACTICE

GOVERNMENT GENERAL HOSPITAL, GUNTUR

NIRF-All India 51st Rank-2019



INTERNSHIP CERTIFICATE

This is to certify that Mr. UPPALAPATI MOHAN CHANDU, Reg.No: Y14PHD0128, S/o UPPALAPATI CHIRANJEEVI has successfully completed his **INTERNSHIP** as per the Academic curriculum of DOCTOR OF PHARMACY (PHARM.D) prescribed by Pharmacy Council of India (Under regulation 16 and Appendix C of Doctor of Pharmacy Council Regulation 2008), New Delhi and the Acharya Nagarjuna University, Nagarjuna Nagar, Guntur in Govt. General Hospital, Guntur, Andhra Pradesh, India from May-2019 to May-2020.

DEPARTMENT	UNDER DOCTOR	PERIOD	DURATION
General Medicine	**Dr.K.SUDHAKAR**	**09/07/2019 TO 08/09/2019** **09/05/2019 TO 08/07/2019** **09/03/2020 TO 08/05/2020**	**06 MONTHS**
Pediatrics	**Dr.P.YASODHARA**	**09/11/2019 TO 08/01/2020**	**02 MONTHS**
Obstetrics & Gynecology	**Dr.P.CHANDRA SEKHAR RAO**	**09/01/2020 TO 08/03/2020**	**02 MONTHS**
Psychiatry	**Dr.N.MURALI KRISHNA**	**09/09/2019 TO 08/11/2019**	**02 MONTHS**

He is eligible for award of the Doctor of Phamacy (Pharm.D) Degree of the Acharya Nagarjuna University, Guntur, A.P. During this period his work has been satisfactory.

Medical Superintendent,
Govt. General Hospital,
Guntur, A.P., India

PRINCIPAL
Chalapathi Institute of Pharmaceutical Sciences
(Autonomous)
Chalapathi Nagar LAM, GUNTUR-34.

Principal,
Chalapathi Inst. of Pharm. Sciences, Lam, Guntur,A.P.

An ISO 9001 : 2015 Certified Institute, Recognized by UGC under Section 2(f) & 12(B),
Approved by AICTE and PCI, New Delhi and Affiliated to ANU, Guntur, Accredited by NAAC with "A" Grade
Recognized by DSIR for Scientific and Industrial Research, Chalapathi Nagar; Lam, Guntur-522 034, Ph : 0863-2524124, 125, 9440101685, Website : www.chalapathipharmacy.in

CHALAPATHI INSTITUTE OF PHARMACEUTICAL SCIENCES

DEPARTMENT OF PHARMACY PRACTICE

GOVERNMENT GENERAL HOSPITAL, GUNTUR



INTERNSHIP CERTIFICATE

This is to certify that Miss. SHAIK KARISHMA, Reg.No: Y14PHD0127, D/o SHAIK ALE SYDAVALI has successfully completed her **INTERNSHIP** as per the Academic curriculum of DOCTOR OF PHARMACY (PHARM.D) prescribed by Pharmacy Council of India (Under regulation 16 and Appendix C of Doctor of Pharmacy Council Regulation 2008), New Delhi and the Acharya Nagarjuna University, Nagarjuna Nagar, Guntur in Govt. General Hospital, Guntur, Andhra Pradesh, India from May-2019 to May-2020.

DEPARTMENT	UNDER DOCTOR	PERIOD	DURATION
General Medicine	**Dr.K.SUDHAKAR**	09/09/2019 TO 08/11/2019 09/01/2020 TO 08/03/2020 09/03/2020 TO 08/05/2020	06 MONTHS
Pediatrics	**Dr.P.YASODHARA**	09/05/2019 TO 08/07/2019	02 MONTHS
Obstetrics & Gynecology	**Dr.P.CHANDRA SEKHAR RAO**	09/11/2019 TO 08/01/2020	02 MONTHS
Psychiatry	**Dr.N.MURALI KRISHNA**	09/07/2019 TO 08/09/2019	02 MONTHS

She is eligible for award of the Doctor of Phamacy (Pharm.D) Degree of the Acharya Nagarjuna University, Guntur, A.P. During this period her work has been satisfactory.

Medical Superintendent,
Govt. General Hospital,
Guntur, A.P., India

Principal,
Chalapathi Inst. of Pharm.
Sciences, Lam, Guntur,A.P.

PRINCIPAL
Chalapathi Institute of Pharmaceutical Sciences
(Autonomous)
Chalapathi Nagar LAM, GUNTUR-34.

CHALAPATHI INSTITUTE OF PHARMACEUTICAL SCIENCES

DEPARTMENT OF PHARMACY PRACTICE

GOVERNMENT GENERAL HOSPITAL, GUNTUR

NIRF-All India 51st Rank-2019



INTERNSHIP CERTIFICATE

This is to certify that Mr. SHAIK ABDUL REHAMAN, Reg.No: Y14PHD0126, S/o SK ABDULLA has successfully completed his **INTERNSHIP** as per the Academic curriculum of DOCTOR OF PHARMACY (PHARM.D) prescribed by Pharmacy Council of India (Under regulation 16 and Appendix C of Doctor of Pharmacy Council Regulation 2008), New Delhi and the Acharya Nagarjuna University, Nagarjuna Nagar, Guntur in Govt. General Hospital, Guntur, Andhra Pradesh, India from May-2019 to May-2020.

DEPARTMENT	UNDER DOCTOR	PERIOD	DURATION
General Medicine	**Dr.K.SUDHAKAR**	09/07/2019 TO 08/09/2019 09/05/2019 TO 08/07/2019 09/03/2020 TO 08/05/2020	**06 MONTHS**
Pediatrics	**Dr.P.YASODHARA**	09/11/2019 TO 08/01/2020	**02 MONTHS**
Obstetrics & Gynecology	**Dr.P.CHANDRA SEKHAR RAO**	09/01/2020 TO 08/03/2020	**02 MONTHS**
Psychiatry	**Dr.N.MURALI KRISHNA**	09/09/2019 TO 08/11/2019	**02 MONTHS**

He is eligible for award of the Doctor of Phamacy (Pharm.D) Degree of the Acharya Nagarjuna University, Guntur, A.P. During this period his work has been satisfactory.

Medical Superintendent
Govt. General Hospital,
Guntur, A.P., India

PRINCIPAL
Chalapathi Institute of Pharmaceutical Sciences
(Autonomous)
Chalapathi Nagar LAM, GUNTUR-34.

Principal,
Chalapathi Inst. of Pharm. Sciences, Lam, Guntur,A.P.

CHALAPATHI INSTITUTE OF PHARMACEUTICAL SCIENCES

DEPARTMENT OF PHARMACY PRACTICE

GOVERNMENT GENERAL HOSPITAL, GUNTUR

NIRF-All India 51st Rank-2019



INTERNSHIP CERTIFICATE

This is to certify that Mr. RAYALA RAVI TEJA, Reg.No: Y14PHD0125, S/o VENKATESWARA RAO has successfully completed his **INTERNSHIP** as per the Academic curriculum of DOCTOR OF PHARMACY (PHARM.D) prescribed by Pharmacy Council of India (Under regulation 16 and Appendix C of Doctor of Pharmacy Council Regulation 2008), New Delhi and the Acharya Nagarjuna University, Nagarjuna Nagar, Guntur in Govt. General Hospital, Guntur, Andhra Pradesh, India from May-2019 to May-2020.

DEPARTMENT	UNDER DOCTOR	PERIOD	DURATION
General Medicine	**Dr.K.SUDHAKAR**	09/09/2019 TO 08/11/2019 09/01/2020 TO 08/03/2020 09/03/2020 TO 08/05/2020	06 MONTHS
Pediatrics	**Dr.P.YASODHARA**	09/05/2019 TO 08/07/2019	02 MONTHS
Obstetrics & Gynecology	**Dr.P.CHANDRA SEKHAR RAO**	09/11/2019 TO 08/01/2020	02 MONTHS
Psychiatry	**Dr.N.MURALI KRISHNA**	09/07/2019 TO 08/09/2019	02 MONTHS

He is eligible for award of the Doctor of Phamacy (Pharm.D) Degree of the Acharya Nagarjuna University, Guntur, A.P. During this period his work has been Satisfactory.

Medical Superintendent,
Govt. General Hospital,
Guntur, A.P., India

Principal,
Chalapathi Inst. of Pharm. Sciences, Lam, Guntur,A.P.

PRINCIPAL
Chalapathi Institute of Pharmaceutical Sciences
(Autonomous)
Chalapathi Nagar LAM, GUNTUR-34.

CHALAPATHI INSTITUTE OF PHARMACEUTICAL SCIENCES

DEPARTMENT OF PHARMACY PRACTICE

GOVERNMENT GENERAL HOSPITAL, GUNTUR

NIRF-All India 51st Rank-2019



INTERNSHIP CERTIFICATE

This is to certify that Mr. RAVELLA RAMPRASAD, Reg.No: Y14PHD0124, S/o R DASHRADA RAMAIAH has successfully completed his **INTERNSHIP** as per the Academic curriculum of DOCTOR OF PHARMACY (PHARM.D) prescribed by Pharmacy Council of India (Under regulation 16 and Appendix C of Doctor of Pharmacy Council Regulation 2008), New Delhi and the Acharya Nagarjuna University, Nagarjuna Nagar, Guntur in Govt. General Hospital, Guntur, Andhra Pradesh, India from May-2019 to May-2020.

DEPARTMENT	UNDER DOCTOR	PERIOD	DURATION
General Medicine	**Dr.K.SUDHAKAR**	09/09/2019 TO 08/11/2019 09/01/2020 TO 08/03/2020 09/03/2020 TO 08/05/2020	**06 MONTHS**
Pediatrics	**Dr.P.YASODHARA**	09/05/2019 TO 08/07/2019	**02 MONTHS**
Obstetrics & Gynecology	**Dr.P.CHANDRA SEKHAR RAO**	09/11/2019 TO 08/01/2020	**02 MONTHS**
Psychiatry	**Dr.N.MURALI KRISHNA**	09/07/2019 TO 08/09/2019	**02 MONTHS**

He is eligible for award of the Doctor of Phamacy (Pharm.D) Degree of the Acharya Nagarjuna University, Guntur, A.P. During this period his work has been satisfactory.

Medical Superintendent,
Govt. General Hospital,
Guntur, A.P., India

PRINCIPAL
Chalapathi Institute of Pharmaceutical Sciences
(Autonomous)
Chalapathi Nagar LAM, GUNTUR-4

Principal,
Chalapathi Inst. of Pharm. Sciences, Lam, Guntur,A.P.

CHALAPATHI INSTITUTE OF PHARMACEUTICAL SCIENCES

DEPARTMENT OF PHARMACY PRACTICE

GOVERNMENT GENERAL HOSPITAL, GUNTUR

<NIRF-All India 51st Rank-2019>



INTERNSHIP CERTIFICATE

This is to certify that Mr. RAHUL CHOWDARY BYRAPUNENI, Reg.No: Y14PHD0123, S/o B CHANDRASEKHARA RAO has successfully completed his **INTERNSHIP** as per the Academic curriculum of DOCTOR OF PHARMACY (PHARM.D) prescribed by Pharmacy Council of India (Under regulation 16 and Appendix C of Doctor of Pharmacy Council Regulation 2008), New Delhi and the Acharya Nagarjuna University, Nagarjuna Nagar, Guntur in Govt. General Hospital, Guntur, Andhra Pradesh, India from May-2019 to May-2020.

DEPARTMENT	UNDER DOCTOR	PERIOD	DURATION
General Medicine	**Dr.K.SUDHAKAR**	09/11/2019 TO 08/01/2020 09/01/2020 TO 08/03/2020 09/03/2020 TO 08/05/2020	06 MONTHS
Pediatrics	**Dr.P.YASODHARA**	09/07/2019 TO 08/09/2019	02 MONTHS
Obstetrics & Gynecology	**Dr.P.CHANDRA SEKHAR RAO**	09/09/2019 TO 08/11/2019	02 MONTHS
Psychiatry	**Dr.N.MURALI KRISHNA**	09/05/2019 TO 08/07/2019	02 MONTHS

He is eligible for award of the Doctor of Phamacy (Pharm.D) Degree of the Acharya Nagarjuna University, Guntur, A.P. During this period his work has been satisfactory.

Medical Superintendent,
Govt. General Hospital,
Guntur, A.P., India

Principal,
Chalapathi Inst. of Pharm.
Sciences, Lam, Guntur,A.P.

PRINCIPAL
Chalapathi Institute of Pharmaceutical Sciences
(Autonomous)
Chalapathi Nagar LAM, GUNTUR-34.

CHALAPATHI INSTITUTE OF PHARMACEUTICAL SCIENCES

DEPARTMENT OF PHARMACY PRACTICE

GOVERNMENT GENERAL HOSPITAL, GUNTUR



INTERNSHIP CERTIFICATE

This is to certify that Miss. PARA MADHURI, Reg.No: Y14PHD0122, D/o PARA LINGA RAO has successfully completed her **INTERNSHIP** as per the Academic curriculum of DOCTOR OF PHARMACY (PHARM.D) prescribed by Pharmacy Council of India (Under regulation 16 and Appendix C of Doctor of Pharmacy Council Regulation 2008), New Delhi and the Acharya Nagarjuna University, Nagarjuna Nagar, Guntur in Govt. General Hospital, Guntur, Andhra Pradesh, India from May-2019 to May-2020.

DEPARTMENT	UNDER DOCTOR	PERIOD	DURATION
General Medicine	**Dr.K.SUDHAKAR**	09/11/2019 TO 08/01/2020 09/01/2020 TO 08/03/2020 09/03/2020 TO 08/05/2020	**06 MONTHS**
Pediatrics	**Dr.P.YASODHARA**	09/07/2019 TO 08/09/2019	**02 MONTHS**
Obstetrics & Gynecology	**Dr.P.CHANDRA SEKHAR RAO**	09/09/2019 TO 08/11/2019	**02 MONTHS**
Psychiatry	**Dr.N.MURALI KRISHNA**	09/05/2019 TO 08/07/2019	**02 MONTHS**

She is eligible for award of the Doctor of Phamacy (Pharm.D) Degree of the Acharya Nagarjuna University, Guntur, A.P. During this period her work has been satisfactory.

Medical Superintendent,
Govt. General Hospital,
Guntur, A.P., India

PRINCIPAL
Chalapathi Institute of Pharmaceutical Sciences
(Autonomous)
Chalapathi Nagar LAM, GUNTUR-34.

Principal,
Chalapathi Inst. of Pharm. Sciences, Lam, Guntur,A.P.

CHALAPATHI INSTITUTE OF PHARMACEUTICAL SCIENCES

DEPARTMENT OF PHARMACY PRACTICE

GOVERNMENT GENERAL HOSPITAL, GUNTUR

NIRF All India 51st Rank-2019



INTERNSHIP CERTIFICATE

This is to certify that Mr. NIDUBROLU OM SAI, Reg.No: Y14PHD0121, S/o NIDUBROLU VENKATA SWAMY has successfully completed his **INTERNSHIP** as per the Academic curriculum of DOCTOR OF PHARMACY (PHARM.D) prescribed by Pharmacy Council of India (Under regulation 16 and Appendix C of Doctor of Pharmacy Council Regulation 2008), New Delhi and the Acharya Nagarjuna University, Nagarjuna Nagar, Guntur in Govt. General Hospital, Guntur, Andhra Pradesh, India from May-2019 to May-2020.

DEPARTMENT	UNDER DOCTOR	PERIOD	DURATION
General Medicine	**Dr.K.SUDHAKAR**	**09/05/2019 TO 08/07/2019** **09/07/2019 TO 08/09/2019** **09/01/2020 TO 08/03/2020**	**06 MONTHS**
Pediatrics	**Dr.P.YASODHARA**	**09/09/2019 TO 08/11/2019**	**02 MONTHS**
Obstetrics & Gynecology	**Dr.P.CHANDRA SEKHAR RAO**	**09/03/2020 TO 08/05/2020**	**02 MONTHS**
Psychiatry	**Dr.N.MURALI KRISHNA**	**09/11/2019 TO 08/01/2020**	**02 MONTHS**

He is eligible for award of the Doctor of Phamacy (Pharm.D) Degree of the Acharya Nagarjuna University, Guntur, A.P. During this period his work has been satisfactory.

Medical Superintendent,
Govt. General Hospital,
Guntur, A.P., India

Principal,
Chalapathi Inst. of Pharm. Sciences, Lam, Guntur,A.P.

PRINCIPAL
Chalapathi Institute of Pharmaceutical Sciences
(Autonomous)
Chalapathi Nagar LAM, GUNTUR-34.

CHALAPATHI INSTITUTE OF PHARMACEUTICAL SCIENCES

DEPARTMENT OF PHARMACY PRACTICE

GOVERNMENT GENERAL HOSPITAL, GUNTUR



INTERNSHIP CERTIFICATE

This is to certify that Miss. NAVYA DEVIREDDY, Reg.No: Y14PHD0120, D/o SRINIVASA RAO DEVIREDDY has successfully completed her **INTERNSHIP** as per the Academic curriculum of DOCTOR OF PHARMACY (PHARM.D) prescribed by Pharmacy Council of India (Under regulation 16 and Appendix C of Doctor of Pharmacy Council Regulation 2008), New Delhi and the Acharya Nagarjuna University, Nagarjuna Nagar, Guntur in Govt. General Hospital, Guntur, Andhra Pradesh, India from May-2019 to May-2020.

DEPARTMENT	UNDER DOCTOR	PERIOD	DURATION
General Medicine	**Dr.K.SUDHAKAR**	**09/07/2019 TO 08/09/2019** **09/09/2019 TO 08/11/2019** **09/11/2019 TO 08/01/2020**	**06 MONTHS**
Pediatrics	**Dr.P.YASODHARA**	**09/03/2020 TO 08/05/2020**	**02 MONTHS**
Obstetrics & Gynecology	**Dr.P.CHANDRA SEKHAR RAO**	**09/05/2019 TO 08/07/2019**	**02 MONTHS**
Psychiatry	**Dr.N.MURALI KRISHNA**	**09/01/2020 TO 08/03/2020**	**02 MONTHS**

She is eligible for award of the Doctor of Phamacy (Pharm.D) Degree of the Acharya Nagarjuna University, Guntur, A.P. During this period her work has been satisfactory.

Medical Superintendent,
Govt. General Hospital,
Guntur, A.P., India

PRINCIPAL
Chalapathi Institute of Pharmaceutical Sciences
(Autonomous)
Chalapathi Nagar, LAM, GUNTUR-34.

Principal
Chalapathi Inst. of Pharm. Sciences, Lam, Guntur,A.P.

CHALAPATHI INSTITUTE OF PHARMACEUTICAL SCIENCES

DEPARTMENT OF PHARMACY PRACTICE

GOVERNMENT GENERAL HOSPITAL, GUNTUR

NIRF-All India 51st Rank-2019



INTERNSHIP CERTIFICATE

This is to certify that Mr. KOYI GOPI MOHAN, Reg.No: Y14PHD0118, S/o KOYI SRINIVASA RAO has successfully completed his **INTERNSHIP** as per the Academic curriculum of DOCTOR OF PHARMACY (PHARM.D) prescribed by Pharmacy Council of India (Under regulation 16 and Appendix C of Doctor of Pharmacy Council Regulation 2008), New Delhi and the Acharya Nagarjuna University, Nagarjuna Nagar, Guntur in Govt. General Hospital, Guntur, Andhra Pradesh, India from May-2019 to May-2020.

DEPARTMENT	UNDER DOCTOR	PERIOD	DURATION
General Medicine	**Dr.K.SUDHAKAR**	**09/05/2019 TO 08/07/2019** **09/07/2019 TO 08/09/2019** **09/01/2020 TO 08/03/2020**	**06 MONTHS**
Pediatrics	**Dr.P.YASODHARA**	**09/09/2019 TO 08/11/2019**	**02 MONTHS**
Obstetrics & Gynecology	**Dr.P.CHANDRA SEKHAR RAO**	**09/03/2020 TO 08/05/2020**	**02 MONTHS**
Psychiatry	**Dr.N.MURALI KRISHNA**	**09/11/2019 TO 08/01/2020**	**02 MONTHS**

He is eligible for award of the Doctor of Phamacy (Pharm.D) Degree of the Acharya Nagarjuna University, Guntur, A.P. During this period his work has been satisfactory.

Medical Superintendent,
Govt. General Hospital,
Guntur, A.P., India

Principal,
Chalapathi Inst. of Pharm.
Sciences, Lam, Guntur,A.P.

PRINCIPAL
Chalapathi Institute of Pharmaceutical Sciences
(Autonomous)
Chalapathi Nagar LAM, GUNTUR-34

CLERKSHIP REPORT

July 2017 to April 2018

V/VI Pharm.D

DOCTOR OF PHARMACY



Submitted by

MS. KASULA.PRAVALLIKA

REG. NO: Y13PHD0116

DEPARTMENT OF PHARMACY PRACTICE,

GOVT. GENERAL HOSPITAL,

CHALAPATHI INSTITUTE OF PHARMACEUTICAL SCIENCES,

(AUTONOMOUS)

Accredited by NAAC with "A" Grade

CHALAPATHI NAGAR, LAM, GUNTUR.

(Autonomous) LAM, GUNTUR-34.

PRINCIPAL
Chalapathi Institute of Pharmaceutical Sciences
(Autonomous)
Chalapathi Nagar, LAM, GUNTUR-34

CHALAPATHI

INSTITUTE OF PHARMACEUTICAL SCIENCES

(AUTONOMOUS)
(Affiliated to Acharya Nagarjuna University, Guntur, Approved by A.I.C.T.E., & PCI, New Delhi)
Accredited by NAAC with "A" Grade
I.S.O. 9001: 2008 CERTIFIED INSTITUTION

CERTIFICATE

Certified that this is the bonafide record of the Clerkship done by Kasula.pravallika Regd.No:Y13PHD011 6 in the V/VI Pharm.D during the year 2017-18 in the Department of Pharmacy Practice, Govt. General Hospital, Chalapathi Institute of Pharmaceutical Sciences, Lam, Guntur.

Preceptor:- 02/05/18

Staff In charge:

Examiners:-

1. External

2. Internal

PRINCIPAL
Chalapathi Institute of Pharmaceutical Sciences
(Autonomous)
Chalapathi Nagar LAM, GUNTUR-22

CLERKSHIP REPORT

July 2017 to April 2018

V/VI Pharm.D

DOCTOR OF PHARMACY

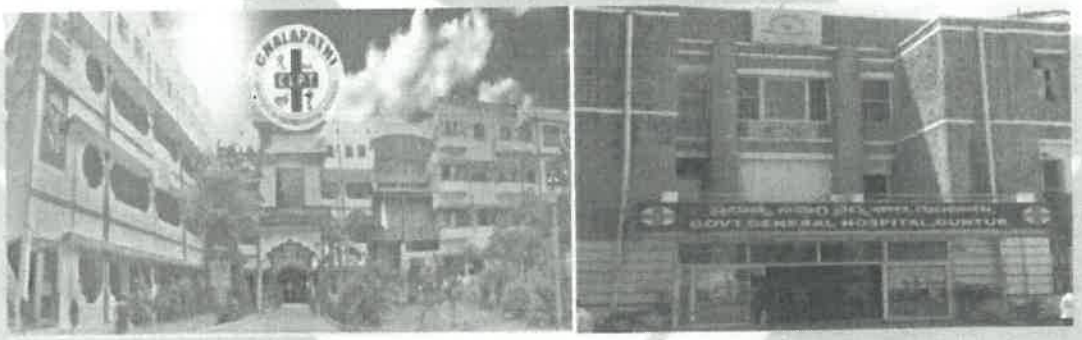

Submitted by

Mr. KOTHAPALLI ANIL KUMAR

REG. NO: Y13PHD0117

DEPARTMENT OF PHARMACY PRACTICE,

GOVT. GENERAL HOSPITAL,

CHALAPATHI INSTITUTE OF PHARMACEUTICAL SCIENCES,

(AUTONOMOUS)

Accredited by NAAC with "A" Grade

CHALAPATHI NAGAR, LAM, GUNTUR.

PRINCIPAL
Chalapathi Institute of Pharmaceutical Sciences
(Autonomous)
Chalapathi Nagar, LAM, GUNTUR-34.

CHALAPATHI

INSTITUTE OF PHARMACEUTICAL SCIENCES

(AUTONOMOUS)
(Affiliated to Acharya Nagarjuna University, Guntur, Approved by A.I.C.T.E., & PCI, New Delhi)
Accredited by NAAC with "A" Grade
I.S.O. 9001: 2008 CERTIFIED INSTITUTION

CERTIFICATE

Certified that this is the bonafide record of the Clerkship done by kothapalli.Anil.kumar Regd.No: Y13P HD0117 in the V/VI Pharm.D during the year 2017-18 in the Department of Pharmacy Practice, Govt. General Hospital, Chalapathi Institute of Pharmaceutical Sciences, Lam, Guntur.

Preceptor:-

Staff In charge:

Department of Pharmacy Practice
B-Class, IInd Floor, Inpatient Block
Govt. General Hospital
GUNTUR-522 001

Examiners:-

1. External

2. Internal

PRINCIPAL
Chalapathi Institute of Pharmaceutical Sciences
(Autonomous)
Chalapathi Nagar, LAM, GUNTUR-34

CLERKSHIP REPORT

July 2017 to April 2018

V/VI Pharm.D

DOCTOR OF PHARMACY





Submitted by

Ms.MAREEDU.LEELA PRASANNA

REG. NO: Y13PHD0118

DEPARTMENT OF PHARMACY PRACTICE,
GOVT. GENERAL HOSPITAL,
CHALAPATHI INSTITUTE OF PHARMACEUTICAL SCIENCES,
(AUTONOMOUS)
Accredited by NAAC with "A" Grade
CHALAPATHI NAGAR, LAM, GUNTUR.

PRINCIPAL
Chalapathi Institute of Pharmaceutical Sciences
(Autonomous)
Chalapathi Nagar, LAM, GUNTUR-34.

CHALAPATHI

INSTITUTE OF PHARMACEUTICAL SCIENCES

(AUTONOMOUS)
(Affiliated to AcharyaNagarjuna University, Guntur, Approved by A.I.C.T.E., & PCI, New Delhi)
Accredited by NAAC with "A" Grade
I.S.O. 9001: 2008 CERTIFIED INSTITUTION

CERTIFICATE

Certified that this is the bonafide record of the Clerkship done by Mareedu.LeelaPrasanna Regd.No: Y13 PHD0118in the V/VI Pharm.D during the year 2017-18 in the Department of Pharmacy Practice, Govt. General Hospital, Chalapathi Institute of Pharmaceutical Sciences, Lam, Guntur.

Preceptor:- 5/04/18

Examiners:-

Staff In charge:1. External

Department of Pharmacy Practice
B-Class, IInd Floor, Inpatient Block
Govt. General Hospital
GUNTUR-522 001

2. Internal

PRINCIPAL
Chalapathi Institute of Pharmaceutical Sciences
(Autonomous)
Chalapathi Nagar LAM, GUNTUR-34

CLERKSHIP REPORT

July 2017 to April 2018

V/VI Pharm.D

DOCTOR OF PHARMACY



Submitted by

Ms. SINDHURI MEDURU

REG. NO: Y13PHD0119

DEPARTMENT OF PHARMACY PRACTICE,

GOVT. GENERAL HOSPITAL,

CHALAPATHI INSTITUTE OF PHARMACEUTICAL SCIENCES,

(AUTONOMOUS)

Accredited by NAAC with "A" Grade

CHALAPATHI NAGAR, LAM, GUNTUR.

PRINCIPAL
Chalapathi Institute of Pharmaceutical Sciences
(Autonomous)
Chalapathi Nagar, LAM, GUNTUR-34.

CHALAPATHI

INSTITUTE OF PHARMACEUTICAL SCIENCES

(AUTONOMOUS)
(Affiliated to Acharya Nagarjuna University, Guntur, Approved by A.I.C.T.E., & PCI, New Delhi)
Accredited by NAAC with "A" Grade
I.S.O. 9001: 2008 CERTIFIED INSTITUTION

CERTIFICATE

Certified that this is the bonafide record of the Clerkship done by SINDHURI.MEDURU Regd.No: Y13 PHD0119 in the V/VI Pharm.D during the year 2017-18 in the Department of Pharmacy Practice, Govt. General Hospital, Chalapathi Institute of Pharmaceutical Sciences, Lam, Guntur.

Preceptor:- 02/05/18

Staff In charge:

Department of Pharmacy Practice
B-Class, IInd Floor, Inpatient Block
Govt. General Hospital
GUNTUR-522 001

Examiners:-

1. External

2. Internal

PRINCIPAL
Chalapathi Institute of Pharmaceutical Sciences
(Autonomous)
Chalapathi Nagar, LAM, GUNTUR-34

THE INSTITUTE OF PHARMACEUTICAL SCIENCES (Autonomous) LAM, GUNTUR-34.

CLERKSHIP REPORT

July 2017 to April 2018

V/VI Pharm.D

DOCTOR OF PHARMACY



Submitted by

Mr. M. GOPI MANIDEEP

REG. NO: Y13PHD0120

DEPARTMENT OF PHARMACY PRACTICE,

GOVT. GENERAL HOSPITAL,

CHALAPATHI INSTITUTE OF PHARMACEUTICAL SCIENCES,

(AUTONOMOUS)

Accredited by NAAC with "A" Grade

CHALAPATHI NAGAR, LAM, GUNTUR.

PRINCIPAL
Chalapathi Institute of Pharmaceutical Sciences
(Autonomous)
Chalapathi Nagar, LAM, GUNTUR-34.

CHALAPATHI

INSTITUTE OF PHARMACEUTICAL SCIENCES

(Affiliated to Acharya Nagarjuna University, Guntur, Approved by A.I.C.T.E., & PCI, New Delhi)
AUTONOMUS

Accreditated by NAAC with "A" Grade

I.S.O. 9001: 2008 CERTIFIED INSTITUTION

CERTIFICATE

Certified that this is the bonafied record of the ClerkShip done by M. GOPI MANIDEEP *Regd. No:-* Y13PHD0120 *in the* V/VI Pharm .D *During the year* 2017-18 *in the Department of Pharmacy Practice, Govt. General Hospital, A Unit of Chalapathi Institute of Pharmaceutical Sciences, Lam , Guntur.*

Preceptor:-

Staff In charge:

Department of Pharmacy Practice
B-Class, IInd Floor, Inpatient Block
Govt. General Hospital
GUNTUR-522 001

Examiners:-

1. External

2. Internal

PRINCIPAL
Chalapathi Institute of Pharmaceutical Sciences
(Autonomous)
Chalapathi Nagar LAM, GUNTUR-34

CLERKSHIP REPORT

July 2017 to April 2018

V/VI Pharm.D

DOCTOR OF PHARMACY



Submitted by

Mr.P. V. SAI SUMANTH

REG. NO: Y12PHD0121

DEPARTMENT OF PHARMACY PRACTICE,
GOVT. GENERAL HOSPITAL,
CHALAPATHI INSTITUTE OF PHARMACEUTICAL SCIENCES,
(AUTONOMOUS)
Accredited by NAAC with "A" Grade
CHALAPATHI NAGAR, LAM, GUNTUR.

PRINCIPAL
Chalapathi Institute of Pharmaceutical Sciences
(Autonomous)
Chalapathi Nagar, LAM, GUNTUR-34.

CHALAPATHI

INSTITUTE OF PHARMACEUTICAL SCIENCES

(Affiliated to Acharya Nagarjuna University, Guntur, Approved by A.I.C.T.E., & PCI, New Delhi)
AUTONOMUS

Accredited by NAAC with "A" Grade

I.S.O. 9001: 2008 CERTIFIED INSTITUTION

CERTIFICATE

Certified that this is the bonafied record of the ClerkShip done by P. V. Sai Sumanth *Regd. No:-* Y13PHD0121 *in the* V/VI Pharm .D *During the year* 2017-18 *in the Department of Pharmacy Practice, Govt. General Hospital, A Unit of Chalapathi Institute of Pharmaceutical Sciences, Lam , Guntur.*

Preceptor:- 3/5/18

Staff In charge:

Department of Pharmacy Practice
B-Class, IInd Floor, Inpatient Block
Govt. General Hospital
GUNTUR-522 001

Examiners:-

1. External

2. Internal

PRINCIPAL
Chalapathi Institute of Pharmaceutical Science
(Autonomous)
Chalapathi Nagar LAM, GUNTUR-34

CLERKSHIP REPORT

July 2017 to April 2018

V/VI Pharm.D

DOCTOR OF PHARMACY





Submitted by

Ms. P.INDIRA SOWJANYA

REG. NO: Y13PHD0122

DEPARTMENT OF PHARMACY PRACTICE,

GOVT. GENERAL HOSPITAL,

CHALAPATHI INSTITUTE OF PHARMACEUTICAL SCIENCES,

(AUTONOMOUS)

Accredited by NAAC with "A" Grade

CHALAPATHI NAGAR, LAM, GUNTUR.

PRINCIPAL
Chalapathi Institute of Pharmaceutical Sciences
(Autonomous)
Chalapathi Nagar, LAM, GUNTUR-34.

CHALAPATHI

INSTITUTE OF PHARMACEUTICAL SCIENCES

(AUTONOMOUS)
(Affiliated to Acharya Nagarjuna University, Guntur, Approved by A.I.C.T.E., & PCI, New Delhi)
Accredited by NAAC with "A" Grade
I.S.O. 9001: 2008 CERTIFIED INSTITUTION

CERTIFICATE

Certified that this is the bonafide record of the Clerkship done by P.IndiraSoujanya Regd.No:Y13PHD0122 in the V/VI Pharm.D during the year 2017-18 in the Department of Pharmacy Practice, Govt. General Hospital, Chalapathi Institute of Pharmaceutical Sciences, Lam, Guntur.

Preceptor:- 16/04/18

Staff In charge: 16/04/18

Department of Pharmacy Practice
B-Class, IInd Floor, Inpatient Block
Govt. General Hospital
GUNTUR-522 001

Examiners:-

1. External

2. Internal

PRINCIPAL
Chalapathi Institute of Pharmaceutical Sciences
(Autonomous)
Chalapathi Nagar, LAM, GUNTUR-34

CLERKSHIP REPORT

July 2017 to April 2018

V/VI Pharm.D

DOCTOR OF PHARMACY





Submitted by

Mr.POTHAMSETTY KAMAL TEJA

REG. NO: Y13PHD0123

DEPARTMENT OF PHARMACY PRACTICE,
GOVT. GENERAL HOSPITAL,
CHALAPATHI INSTITUTE OF PHARMACEUTICAL SCIENCES,
(AUTONOMOUS)
Accredited by NAAC with "A" Grade
CHALAPATHI NAGAR, LAM, GUNTUR.

PRINCIPAL
Chalapathi Institute of Pharmaceutical Sciences
(Autonomous)
Chalapathi Nagar, LAM, GUNTUR-34.

CHALAPATHI

INSTITUTE OF PHARMACEUTICAL SCIENCES

(AUTONOMOUS)
(Affiliated to Acharya Nagarjuna University, Guntur, Approved by A.I.C.T.E., & PCI, New Delhi)
Accredited by NAAC with "A" Grade
I.S.O. 9001: 2008 CERTIFIED INSTITUTION

CERTIFICATE

Certified that this is the bonafide record of the Clerkship done by Pothamsetty.Kamal.Teja Regd.No: Y13PHD0123 in the V/VI Pharm.D during the year 2017-18 in the Department of Pharmacy Practice, Govt. General Hospital, Chalapathi Institute of Pharmaceutical Sciences, Lam, Guntur.

receptor:-

Department of Pharmacy Practice
B-Class, II Floor, Inpatient Block
Govt. General Hospital
GUNTUR-522 001

Staff In charge

Examiners:-

1. External

2. Internal

PRINCIPAL
Chalapathi Institute of Pharmaceutical Sciences
(Autonomous)
Chalapathi Nagar, LAM, GUNTUR-34.

CLERKSHIP REPORT

July 2017 to April 2018

V/VI Pharm.D

DOCTOR OF PHARMACY



Submitted by

Ms. PUTTA.MADHUSRI

REG. NO: Y13PHD0124

DEPARTMENT OF PHARMACY PRACTICE,

GOVT. GENERAL HOSPITAL,

CHALAPATHI INSTITUTE OF PHARMACEUTICAL SCIENCES,

(AUTONOMOUS)

Accredited by NAAC with "A" Grade

CHALAPATHI NAGAR, LAM, GUNTUR.

PRINCIPAL

Chalapathi Institute of Pharmaceutical Sciences

(Autonomous)

Chalapathi Nagar, LAM, GUNTUR-34.

CHALAPATHI

INSTITUTE OF PHARMACEUTICAL SCIENCES

(AUTONOMOUS)
(Affiliated to Acharya Nagarjuna University, Guntur, Approved by A.I.C.T.E., & PCI, New Delhi)
Accredited by NAAC with "A" Grade
I.S.O. 9001: 2008 CERTIFIED INSTITUTION

CERTIFICATE

Certified that this is the bonafide record of the Clerkship done by P.Madhusri Regd.No: Y13PHD0124 in the V/VI Pharm.D during the year 2017-18 in the Department of Pharmacy Practice, Govt. General Hospital, Chalapathi Institute of Pharmaceutical Sciences, Lam, Guntur.

Preceptor:-

Staff In charge:

Department of Pharmacy Practice
B-Class, IInd Floor, Inpatient Block
Govt. General Hospital
GUNTUR-522 001

Examiners:-

1. External

2. Internal

PRINCIPAL
Chalapathi Institute of Pharmaceutical Sciences
(Autonomous)
Chalapathi Nagar LAM, GUNTUR-34

CLERKSHIP REPORT

July 2017 to April 2018

V/VI Pharm.D

DOCTOR OF PHARMACY





Submitted by

Ms.PRASANTHI RAMINENI

REG. NO: Y13PHD0125

DEPARTMENT OF PHARMACY PRACTICE,

GOVT. GENERAL HOSPITAL,

CHALAPATHI INSTITUTE OF PHARMACEUTICAL SCIENCES,

(AUTONOMOUS)

Accredited by NAAC with "A" Grade

CHALAPATHI NAGAR, LAM, GUNTUR.

PRINCIPAL
Chalapathi Institute of Pharmaceutical Sciences
(Autonomous)
Chalapathi Nagar, LAM, GUNTUR-34.

CHALAPATHI

INSTITUTE OF PHARMACEUTICAL SCIENCES

(AUTONOMOUS)
(Affiliated to Acharya Nagarjuna University, Guntur, Approved by A.I.C.T.E., & PCI, New Delhi)
Accredited by NAAC with "A" Grade
I.S.O. 9001: 2008 CERTIFIED INSTITUTION

CERTIFICATE

Certified that this is the bonafide record of the Clerkship done by Ramineni.Prasanthi Regd.No: Y13PH D0125 in the V/VI Pharm.D during the year 2017-18 in the Department of Pharmacy Practice, Govt. General Hospital, Chalapathi Institute of Pharmaceutical Sciences, Lam, Guntur.

PRINCIPAL
Chalapathi Institute of Pharmaceutical Sciences
(Autonomous)
Chalapathi Nagar LAM, GUNTUR-34.

Preceptor:- 2/5/18

Staff In charge:

Department of Pharmacy Practice
R-Class, IInd Floor, Inpatient Block
Govt. General Hospital
GUNTUR-522 001

Examiners:-

1. External

2. Internal

INSTITUTE OF PHARMACEUTICAL SCIENCES (Autonomous) LAM, GUNTUR-34

CLERKSHIP REPORT

July 2017 to April 2018

V/VI Pharm.D

DOCTOR OF PHARMACY



Submitted by

Ms. RAVI. NAGALEKHINI

REG. NO: Y13PHD0126

DEPARTMENT OF PHARMACY PRACTICE,

GOVT. GENERAL HOSPITAL,

CHALAPATHI INSTITUTE OF PHARMACEUTICAL SCIENCES,

(AUTONOMOUS)

Accredited by NAAC with "A" Grade

CHALAPATHI NAGAR, LAM, GUNTUR.

PRINCIPAL
Chalapathi Institute of Pharmaceutical Sciences
(Autonomous)
Chalapathi Nagar, LAM, GUNTUR-34.

CHALAPATHI

INSTITUTE OF PHARMACEUTICAL SCIENCES

(AUTONOMOUS)
(Affiliated to Acharya Nagarjuna University, Guntur, Approved by A.I.C.T.E., & PCI, New Delhi)
Accredited by NAAC with "A" Grade
I.S.O. 9001: 2008 CERTIFIED INSTITUTION

CERTIFICATE

Certified that this is the bonafide record of the Clerkship done by Ravi.Nagalekhini Regd.No: Y13PHD 0126 in the V/VI Pharm.D during the year 2017-18 in the Department of Pharmacy Practice, Govt. General Hospital, Chalapathi Institute of Pharmaceutical Sciences, Lam, Guntur.

PRINCIPAL
Chalapathi Institute of Pharmaceutical Sciences
(Autonomous)
Chalapathi Nagar LAM, GUNTUR-34

Preceptor:- M. Greeshma.

Examiners:-

Staff In charge:

1. External

2. Internal

CHALAPATHI INSTITUTE OF PHARMACEUTICAL SCIENCES (Autonomous) LAM, GUNTUR-34.

CLERKSHIP REPORT

July 2017 to April 2018

V/VI Pharm.D

DOCTOR OF PHARMACY





Submitted by

Ms. SK SAHERA RAKSHA

REG. NO: Y13PHD0127

DEPARTMENT OF PHARMACY PRACTICE,

GOVT. GENERAL HOSPITAL,

CHALAPATHI INSTITUTE OF PHARMACEUTICAL SCIENCES,

(AUTONOMOUS)

Accredited by NAAC with "A" Grade

CHALAPATHI NAGAR, LAM, GUNTUR.

PRINCIPAL
Chalapathi Institute of Pharmaceutical Sciences
(Autonomous)
Chalapathi Nagar, LAM, GUNTUR-34.

CHALAPATHI

INSTITUTE OF PHARMACEUTICAL SCIENCES

(AUTONOMOUS)
(Affiliated to Acharya Nagarjuna University, Guntur, Approved by A.I.C.T.E., & PCI, New Delhi)
Accredited by NAAC with "A" Grade
I.S.O. 9001: 2008 CERTIFIED INSTITUTION

CERTIFICATE

Certified that this is the bonafide record of the Clerkship done by Shaik.SaheraRaksha Regd.No:Y13PHD0127 in the V/VI Pharm.D during the year 2017-18 in the Department of Pharmacy Practice, Govt. General Hospital, Chalapathi Institute of Pharmaceutical Sciences, Lam, Guntur.

PRINCIPAL
Chalapathi Institute of Pharmaceutical Sciences
(Autonomous)
Chalapathi Nagar LAM, GUNTUR-34.

Preceptor:- M.Greeshma

Examiners:-

Staff In charge:

Department of Pharmacy Practice
Govt. General Hospital
GUNTUR-522 001

1. External

2. Internal

INSTITUTE OF PHARMACEUTICAL SCIENCES (Autonomous) LAM, GUNTUR-34. CHALAPATHI

CLERKSHIP REPORT

July 2017 to April 2018

V/VI Pharm.D

DOCTOR OF PHARMACY





Submitted by

Ms. VIMALABATHINA SIREESHA

REG. NO: Y13PHD0128

DEPARTMENT OF PHARMACY PRACTICE,
GOVT. GENERAL HOSPITAL,
CHALAPATHI INSTITUTE OF PHARMACEUTICAL SCIENCES,
(AUTONOMOUS)
Accredited by NAAC with "A" Grade
CHALAPATHI NAGAR, LAM, GUNTUR.

PRINCIPAL
Chalapathi Institute of Pharmaceutical Sciences
(Autonomous)
Chalapathi Nagar, LAM, GUNTUR-34.

CHALAPATHI

INSTITUTE OF PHARMACEUTICAL SCIENCES

(AUTONOMOUS)
(Affiliated to Acharya Nagarjuna University, Guntur, Approved by A.I.C.T.E., & PCI, New Delhi)
Accredited by NAAC with "A" Grade
I.S.O. 9001: 2008 CERTIFIED INSTITUTION

CERTIFICATE

Certified that this is the bonafide record of the Clerkship done by Vimlabathina.Sireesha Regd.No: Y13P HD0128 in the V/VI Pharm.D during the year 2017-18 in the Department of Pharmacy Practice, Govt. General Hospital, Chalapathi Institute of Pharmaceutical Sciences, Lam, Guntur.

Preceptor:- M Greeshma

Examiners:-

Staff In charge:

Department of Pharmacy Practice
Block, IInd Floor, Inpatient Block
Govt. General Hospital
GUNTUR-522 001

1. External

2. Internal

Chalapathi Institute of Pharmaceutical Sciences
(Autonomous)
Chalapathi Nagar LAM, GUNTUR-34

CLERKSHIP REPORT

July 2017 to April 2018

V/VI Pharm.D

DOCTOR OF PHARMACY





Submitted by

Ms. VEERANKI APARNA

REG. NO: Y13PHD0129

CHALAPATHI
CLPT
INSTITUTE OF PHARMACEUTICAL SCIENCES

INSTITUTE OF PHARMACEUTICAL SCIENCES (Autonomous) LAM, GUNTUR-34.

DEPARTMENT OF PHARMACY PRACTICE,

GOVT. GENERAL HOSPITAL,

CHALAPATHI INSTITUTE OF PHARMACEUTICAL SCIENCES,

(AUTONOMOUS)

Accredited by NAAC with "A" Grade

CHALAPATHI NAGAR, LAM, GUNTUR.

PRINCIPAL
Chalapathi Institute of Pharmaceutical Sciences
(Autonomous)
Chalapathi Nagar, LAM, GUNTUR-34.

CHALAPATHI

INSTITUTE OF PHARMACEUTICAL SCIENCES

(AUTONOMOUS)
(Affiliated to Acharya Nagarjuna University, Guntur, Approved by A.I.C.T.E., & PCI, New Delhi)
Accredited by NAAC with "A" Grade
I.S.O. 9001: 2008 CERTIFIED INSTITUTION

CERTIFICATE

Certified that this is the bonafide record of the Clerkship done by Veeranki.Aparna Regd.No: Y13PHD01 29in the V/VI Pharm.D during the year 2017-18 in the Department of Pharmacy Practice, Govt. General Hospital, Chalapathi Institute of Pharmaceutical Sciences, Lam, Guntur.

Preceptor:- M. Greeshma

Staff In charge:

Department of Pharmacy Practice
B-Class, IInd Floor, Inpatient Block
Govt. General Hospital
GUNTUR-522 004

Examiners:-

1. External

2. Internal

PRINCIPAL
Chalapathi Institute of Pharmaceutical Sciences
(Autonomous)
Chalapathi Nagar, LAM, GUNTUR-14

CLERKSHIP REPORT

July 2017 to April 2018

V/VI Pharm.D

DOCTOR OF PHARMACY





Submitted by

Ms. Velugu.Lakshmi Chaitanya

REG. NO: Y13PHD0130

DEPARTMENT OF PHARMACY PRACTICE,

GOVT. GENERAL HOSPITAL,

CHALAPATHI INSTITUTE OF PHARMACEUTICAL SCIENCES,

(AUTONOMOUS)

Accredited by NAAC with "A" Grade

CHALAPATHI NAGAR, LAM, GUNTUR.

PRINCIPAL
Chalapathi Institute of Pharmaceutical Sciences
(Autonomous)
Chalapathi Nagar, LAM, GUNTUR-34.

CHALAPATHI

INSTITUTE OF PHARMACEUTICAL SCIENCES

(AUTONOMOUS)
(Affiliated to Acharya Nagarjuna University, Guntur, Approved by A.I.C.T.E., & PCI, New Delhi)
Accredited by NAAC with "A" Grade
I.S.O. 9001: 2008 CERTIFIED INSTITUTION

CERTIFICATE

Certified that this is the bonafide record of the Clerkship done V.LakshmiChaitanya Regd.No: Y13PHD013 0 in the V/VI Pharm.D during the year 2017-18 in the Department of Pharmacy Practice, Govt. General Hospital, Chalapathi Institute of Pharmaceutical Sciences, Lam, Guntur.

Preceptor:- M. Greeshma

Examiners:-

Staff In charge:

1. External

2. Internal

PRINCIPAL
Chalapathi Institute of Pharmaceutical Sciences
(Autonomous)
Chalapathi Nagar, LAM, GUNTUR-34.

CLERKSHIP REPORT

July 2017 to April 2018

V/VI Pharm.D

DOCTOR OF PHARMACY





Submitted by

Ms.DASARI.V.L.PRASANNA

REG. NO: L16PHD0131

DEPARTMENT OF PHARMACY PRACTICE,

GOVT. GENERAL HOSPITAL,

CHALAPATHI INSTITUTE OF PHARMACEUTICAL SCIENCES,

(AUTONOMOUS)

Accredited by NAAC with "A" Grade

CHALAPATHI NAGAR, LAM, GUNTUR.

PRINCIPAL
Chalapathi Institute of Pharmaceutical Sciences
(Autonomous)
Chalapathi Nagar, LAM, GUNTUR-34.

CHALAPATHI

INSTITUTE OF PHARMACEUTICAL SCIENCES

(AUTONOMOUS)
(Affiliated to Acharya Nagarjuna University, Guntur, Approved by A.I.C.T.E., & PCI, New Delhi)
Accredited by NAAC with "A" Grade
I.S.O. 9001: 2008 CERTIFIED INSTITUTION

CERTIFICATE

Certified that this is the bonafide record of the Clerkship done by D.V.L.PRASANNA Regd.No: L16PHD0131 in the V/VI Pharm.D during the year 2017-18 in the Department of Pharmacy Practice, Govt. General Hospital, Chalapathi Institute of Pharmaceutical Sciences, Lam, Guntur.

Department of Pharmacy Practice
B-Class, IInd Floor, Inpatient Block
Govt. General Hospital
GUNTUR-522 001

Preceptor:-

Department of Pharmacy Practice
B-Class, IInd Floor, Inpatient Block
Govt. General Hospital
GUNTUR-522 001

Staff In charge:

Examiners:-

1. External

2. Internal

PRINCIPAL
Chalapathi Institute of Pharmaceutical Sciences
(Autonomous)
Chalapathi Nagar, LAM, GUNTUR-34

CLERKSHIP REPORT

July 2017 to April 2018

V/VI Pharm.D

DOCTOR OF PHARMACY



Submitted by

Ms. KOMMISETTY SASIKALA

REG. NO: L16PHD0132

DEPARTMENT OF PHARMACY PRACTICE,

GOVT. GENERAL HOSPITAL,

CHALAPATHI INSTITUTE OF PHARMACEUTICAL SCIENCES,

(AUTONOMOUS)

Accredited by NAAC with "A" Grade

CHALAPATHI NAGAR, LAM, GUNTUR.

PRINCIPAL
Chalapathi Institute of Pharmaceutical Sciences
(Autonomous)
Chalapathi Nagar, LAM, GUNTUR-34.

CHALAPATHI

INSTITUTE OF PHARMACEUTICAL SCIENCES

(AUTONOMOUS)

(Affiliated to Acharya Nagarjuna University, Guntur, Approved by A.I.C.T.E., & PCI, New Delhi)

Accredited by NAAC with "A" Grade

I.S.O. 9001: 2008 CERTIFIED INSTITUTION

CERTIFICATE

Certified that this is the bonafide record of the Clerkship done by KOMMISETTY.SASIKALA Regd.No: L16PHD0132 in the V/VI Pharm.D(P.B) during the year 2017-18 in the Department of Pharmacy Practice, Govt. General Hospital, Chalapathi Institute of Pharmaceutical Sciences, Lam, Guntur.

Preceptor:- M. Greeshma.

Staff In charge:

Department of Pharmacy Practice
B-Class, IInd Floor, Inpatient Block
Govt. General Hospital
GUNTUR-522 001

Examiners:-

1. External

2. Internal

PRINCIPAL
Chalapathi Institute of Pharmaceutical Sciences
(Autonomous)
Chalapathi Nagar LAM, GUNTUR-34.

CLERKSHIP REPORT

July 2017 to April 2018

V/VI Pharm.D

DOCTOR OF PHARMACY



Submitted by

Ms. NAGA KUMUDA RANI GARLAPATI

REG. NO: L16PHD0133

DEPARTMENT OF PHARMACY PRACTICE,

GOVT. GENERAL HOSPITAL,

CHALAPATHI INSTITUTE OF PHARMACEUTICAL SCIENCES,

(AUTONOMOUS)

Accredited by NAAC with "A" Grade

CHALAPATHI NAGAR, LAM, GUNTUR.

PRINCIPAL
Chalapathi Institute of Pharmaceutical Sciences
(Autonomous)
Chalapathi Nagar, LAM, GUNTUR-34.

CHALAPATHI

INSTITUTE OF PHARMACEUTICAL SCIENCES

(AUTONOMOUS)
(Affiliated to Acharya Nagarjuna University, Guntur, Approved by A.I.C.T.E., & PCI, New Delhi)
Accredited by NAAC with "A" Grade
I.S.O. 9001: 2008 CERTIFIED INSTITUTION

CERTIFICATE

Certified that this is the bonafide record of the Clerkship done by Naga Kumuda Rani .Garlapati

Regd.No: L16PHD0133 in the V/VI Pharm.D during the year 2017 - 18 in the Department of Pharmacy Practice, Govt. General Hospital, A Unit of Chalapathi Institute of Pharmaceutical Sciences, Lam, Guntur.

PRINCIPAL
Chalapathi Institute of Pharmaceutical Sciences
(Autonomous)
Chalapathi Nagar LAM, GUNTUR

Preceptor:- 3/5/18

Examiners:-

Staff In charge:

1. External

Department of Pharmacy Practice
B-Class, IInd Floor, Inpatient Block
Govt. General Hospital
GUNTUR-522 001

CHALAPATHI INSTITUTE OF PHARMACEUTICAL SCIENCES (Autonomous) LAM, GUNTUR-34

2. Internal

CHALAPATHI INSTITUTE OF PHARMACEUTICAL SCIENCES

DEPARTMENT OF PHARMACY PRACTICE

GOVERNMENT GENERAL HOSPITAL, GUNTUR

<>NIRF Ranked Number 48 at all India Level <>



INTERNSHIP CERTIFICATE

This is to certify that **Miss. BATTINENI BHAVANA KRISHNA**, Reg.No:Y12PHD0101, D/o BATTINENI VENKATESWARLU has successfully completed her **INTERNSHIP** as per the Academic curriculum of **DOCTOR OF PHARMACY (PHARM.D)** prescribed by Pharmacy Council of India (Under regulation 16 and Appendix C of Doctor of Pharmacy Council Regulation 2008), New Delhi and the Acharya Nagarjuna University, Nagarjuna Nagar, Guntur in Govt. General Hospital, Guntur, Andhra Pradesh, India from **July-2017 to July-2018.**

Department	Under the Head of the Department		Date		Duration
	Name of the Physician	Signature	From	To	
General Medicine	Dr. P. Mohan Rao		15/07/'17 16/01/'18	15/11/'17 15/03/'18	6 Months
Pediatrics	Dr. M S Raju		16 NOV 2017	15 Jan 2018	2 Months
Psychiatry	Dr. N. Murali Krishna		16/03/'18	15/05/'18	2 Months
Obstetrics & Gynecology	Dr. P. Chandrasekhar Rao		16/05/'18	15/07/'18	2 Months

She is eligible for award of the Doctor of Phamacy (Pharm.D) Degree of the Acharya Nagarjuna University, Guntur, A.P. During this period her work has been Satisfactory

Dr. S.Rama Naidu
Medical Superintendent,
Govt. General Hospital,
Guntur, A.P., India

SUPERINTENDENT
GOVT. GENERAL HOSPITAL
GUNTUR.

Prof.Rama Rao Nadendla
Principal,
Chalapathi Inst. of Pharmaceutical Sciences, Lam, Guntur, A.P.

PRINCIPAL
Chalapathi Institute of Pharmaceutical Sciences
Chalapathi Nagar, LAM, GUNTUR-34

PRINCIPAL
Chalapathi Institute of Pharmaceutical Sciences
(Autonomous)
Chalapathi Nagar, LAM, GUNTUR-34.

B. Bhavana Krishna

CHALAPATHI INSTITUTE OF PHARMACEUTICAL SCIENCES

DEPARTMENT OF PHARMACY PRACTICE
GOVERNMENT GENERAL HOSPITAL, GUNTUR

<>NIRF Ranked Number 48 at all India Level <>



INTERNSHIP CERTIFICATE

This is to certify that **Miss. BODAPATI MOHANA ASRITHA,** Reg.No:Y12PHD0102, D/o BODAPATI VENKATA KRISHNA RAO has successfully completed her **INTERNSHIP** as per the Academic curriculum of **DOCTOR OF PHARMACY (PHARM.D)** prescribed by Pharmacy Council of India (Under regulation 16 and Appendix C of Doctor of Pharmacy Council Regulation 2008), New Delhi and the Acharya Nagarjuna University, Nagarjuna Nagar, Guntur in Govt. General Hospital, Guntur, Andhra Pradesh, India from **July-2017 to July-2018.**

Department	Under the Head of the Department		Date		Duration
	Name of the Physician	Signature	From	To	
General Medicine	Dr. P. Mohan Rao	[signature]	15/07/17 16/01/18	16/11/17 15/03/18	6 Months
Pediatrics	Dr. M.S. RAJU	[signature]	NOV-16th	Jan-15th	2 Months
Psychiatry	Dr. N. Murali Krishna	[signature]	16/03/18	15/05/18	2 Months
Obstetrics & Gynecology	Dr. Chandrashekar Rao	[signature]	16/05/18	15/07/18	2 Months

She is eligible for award of the Doctor of Phamacy (Pharm.D) Degree of the Acharya Nagarjuna University, Guntur, A.P. During this period her work has been

Satisfactory

Dr.D.S.Raju Naidu 01/8/18
Medical Superintendent,
Govt. General Hospital,
Guntur, A.P., India

SUPERINTENDENT
GOVT. GENERAL HOSPITAL
GUNTUR.

01/8/18
Prof.Ra[illegible]dendla
Principal
Chalapathi Institute of Pharmaceutical Sciences
Chalapathi Nagar, LAM, GUNTUR-34
Chalapathi Inst. of Pharm. Sciences, Lam, Guntur, A.P.

PRINCIPAL
Chalapathi Institute of Pharmaceutical Sciences
(Autonomous)
Chalapathi Nagar, LAM, GUNTUR-34

An ISO 9001 : 2008 Certified Institute; Recognized by UGC under Section 2(f) & 12(B)
Approved by PCI, New Delhi and Affiliated to ANU, Guntur
Accredited by NAAC with "A" Grade
Recognized by DSIR for Scientific and Industrial Research
Chalapathi Nagar; Lam, Guntur-522 034
Ph : 0863-2524124, 125, 9440101685, Website : www.chalapathipharmacy.in

CHALAPATHI INSTITUTE OF PHARMACEUTICAL SCIENCES (Autonomous) LAM, GUNTUR-34.

CHALAPATHI INSTITUTE OF PHARMACEUTICAL SCIENCES

DEPARTMENT OF PHARMACY PRACTICE

GOVERNMENT GENERAL HOSPITAL, GUNTUR

<>NIRF Ranked Number 48 at all India Level <>



INTERNSHIP CERTIFICATE

This is to certify that **Miss. BOYAPATI MAHIMA CHOWDARY,** Reg.No:Y12PHD0103, D/o BOYAPATI MADHUSUDHANA RAO has successfully completed her **INTERNSHIP** as per the Academic curriculum of **DOCTOR OF PHARMACY (PHARM.D)** prescribed by Pharmacy Council of India (Under regulation 16 and Appendix C of Doctor of Pharmacy Council Regulation 2008), New Delhi and the Acharya Nagarjuna University, Nagarjuna Nagar, Guntur in Govt. General Hospital, Guntur, Andhra Pradesh, India from **July-2017 to July-2018.**

Department	Under the Head of the Department		Date		Duration
	Name of the Physician	Signature	From	To	
General Medicine	Dr. P. Mohan Rao		15/07/'17 15/03/'18	15/11/'17 15/05/'18	6 Months
Pediatrics	Dr. M S Raju		16 NOV 2017	15 Jan 2018	2 Months
Psychiatry	Dr. N. Murali Krishna		16/03/'18	15/05/'18	2 Months
Obstetrics & Gynecology	Dr. P. Chandra Sekhar Rao		16/05/'18	15/07/'18	2 Months

She is eligible for award of the Doctor of Phamacy (Pharm.D) Degree of the Acharya Nagarjuna University, Guntur, A.P. During this period her work has been satisfactory

Dr.D.S.Raju Naidu
Medical Superintendent,
Govt. General Hospital,
Guntur, A.P., India

SUPERINTENDENT
GOVT. GENERAL HOSPITAL
GUNTUR.

Prof.Rama Rao Padendla
Principal
Chalapathi Institute of Pharmaceutical Sciences, Lam, Guntur, A.P.

PRINCIPAL
Chalapathi Institute of Pharmaceutical Sciences
Chalapathi Nagar, LAM, GUNTUR-34

AN ISO 9001 : 2008 Certified Institute; Recognized by UGC under Section 2(f) & 12(B)
Approved by PCI, New Delhi and Affiliated to ANU, Guntur
Accredited by NAAC with "A" Grade
Recognized by DSIR for Scientific and Industrial Research
Chalapathi Nagar; Lam, Guntur-522 034
Ph : 0863-2524124, 125, 9440101685, Website : www.chalapathipharmacy.in

PRINCIPAL
Chalapathi Institute of Pharmaceutical Sciences
(Autonomous)
Chalapathi Nagar, Lam, Guntur

B. Mahima Chowdary

CHALAPATHI INSTITUTE OF PHARMACEUTICAL SCIENCES

DEPARTMENT OF PHARMACY PRACTICE

GOVERNMENT GENERAL HOSPITAL, GUNTUR

<>NIRF Ranked Number 48 at all India Level <>



INTERNSHIP CERTIFICATE

This is to certify that **Mr. SIVA SAI KUNTA,** Reg.No:Y12PHD0104, S/o KOTESWARA RAO has successfully completed his **INTERNSHIP** as per the Academic curriculum of **DOCTOR OF PHARMACY (PHARM.D)** prescribed by Pharmacy Council of India (Under regulation 16 and Appendix C of Doctor of Pharmacy Council Regulation 2008), New Delhi and the Acharya Nagarjuna University, Nagarjuna Nagar, Guntur in Govt. General Hospital, Guntur, Andhra Pradesh, India from **July-2017 to July-2018.**

Department	Under the Head of the Department		Date		Duration
	Name of the Physician	Signature	From	To	
General Medicine	Dr P MOHAN RAO		JULY-15th JAN-15th	OCT-15th MAR-15th	6 Months
Pediatrics	Dr. M. S. RAJU		NOV-16th	Jan-15th	2 Months
Psychiatry	Dr. N. MURALI KRISHNA		MAR-15th	MAY-15th	2 Months
Obstetrics & Gynecology	Dr. P. CHANDRA SEKHARA RAO		MAY-15th	JULY-15th	2 Months

He is eligible for award of the Doctor of Phamacy (Pharm.D) Degree of the Acharya Nagarjuna University, Guntur, A.P. During this period his work has been Satisfactory

Dr.D.S.Raju Naidu
Medical Superintendent
Govt. General Hospital
Guntur, A.P., India

SUPERINTENDENT
GOVT. GENERAL HOSPITAL
GUNTUR.

Prof.Rama Rao Nadendla
Principal

PRINCIPAL
Chalapathi Institute of Pharmaceutical Sciences
Chalapathi Nagar, LAM, GUNTUR-34.

PRINCIPAL
Chalapathi Institute of Pharmaceutical Sciences
(Autonomous)
Chalapathi Nagar LAM, GUNTUR-34

06/10/18

CHALAPATHI INSTITUTE OF PHARMACEUTICAL SCIENCES

DEPARTMENT OF PHARMACY PRACTICE

GOVERNMENT GENERAL HOSPITAL, GUNTUR

<>NIRF Ranked Number 48 at all India Level <>



INTERNSHIP CERTIFICATE

This is to certify that **Miss. ANNEPU MANISHA,** Reg.No:Y12PHD0105, D/o ANNEPU NARASIMHA APPARAO has successfully completed her **INTERNSHIP** as per the Academic curriculum of **DOCTOR OF PHARMACY (PHARM.D)** prescribed by Pharmacy Council of India (Under regulation 16 and Appendix C of Doctor of Pharmacy Council Regulation 2008), New Delhi and the Acharya Nagarjuna University, Nagarjuna Nagar, Guntur in Govt. General Hospital, Guntur, Andhra Pradesh, India from **July-2017 to July-2018.**

Department	Under the Head of the Department		Date		Duration
	Name of the Physician	Signature	From	To	
General Medicine	Dr. P. Mohan Rao		15.07.'17 16.01.18	15.09.'17 15.02.18	6 Months
Pediatrics	Dr Ms Raju		16, Nov 2017	15 Jan 2018	2 Months
Psychiatry	Dr. N. Murali Krishna		16 Mar 2018	15.4.2018	2 Months
Obstetrics & Gynecology	Dr. P. Chandrasekar		16.04.18	15.5.18	2 Months

She is eligible for award of the Doctor of Phamacy (Pharm.D) Degree of the Acharya Nagarjuna University, Guntur, A.P. During this period her work has been Satisfactory

Dr.D.S.Raju Naidu
Medical Superintendent,
Govt. General Hospital,
Guntur, A.P., India

SUPERINTENDENT
GOVT. GENERAL HOSPITAL
GUNTUR

Prof.Rama Rao Nadendla
Principal
Chalapathi Inst. of Pharm. Sciences, Lam, Guntur, A.P.

PRINCIPAL
Chalapathi Institute of Pharmaceutical Sciences
Chalapathi Nagar, LAM, GUNTUR-34.

An ISO 9001 : 2008 Certified Institute; Recognized by UGC under Section 2(f) & 12(B)
Approved by PCI, New Delhi and Affiliated to ANU, Guntur
Accredited by NAAC with "A" Grade
Recognized by DSIR for Scientific and Industrial Research
Chalapathi Nagar; Lam, Guntur-522 034
Ph : 0863-2524124, 125, 9440101685, Website : www.chalapathipharmacy.in

PRINCIPAL
Chalapathi Institute of Pharmaceutical Sciences
(Autonomous)
Chalapathi Nagar, LAM, GUNTUR-34.

A. Manisha

CHALAPATHI INSTITUTE OF PHARMACEUTICAL SCIENCES

DEPARTMENT OF PHARMACY PRACTICE

GOVERNMENT GENERAL HOSPITAL, GUNTUR

<>NIRF Ranked Number 48 at all India Level <>



INTERNSHIP CERTIFICATE

This is to certify that **Mr.BANDI RAVI TEJA REDDY,** Reg.No:Y12PHD0106, S/o BANDI GOPI REDDY has successfully completed his **INTERNSHIP** as per the Academic curriculum of **DOCTOR OF PHARMACY (PHARM.D)** prescribed by Pharmacy Council of India (Under regulation 16 and Appendix C of Doctor of Pharmacy Council Regulation 2008), New Delhi and the Acharya Nagarjuna University, Nagarjuna Nagar, Guntur in Govt. General Hospital, Guntur, Andhra Pradesh, India from **July-2017 to July-2018.**

Department	Under the Head of the Department		Date		Duration
	Name of the Physician	Signature	From	To	
General Medicine	Dr. P. MohanRao		July 16th 2017 Nov 16th 2017	Sept 15th 2017 March 15th 2017	6 Months
Pediatrics	N.V. Rama Rao		16/03/'18	15/05/'18	2 Months
Psychiatry	Dr. N. Murali Krishna		16/09/2017	15/10/2017	2 Months
Obstetrics & Gynecology	Dr P.Chandra Shekhar Rao		16/10/2017	15/11/2017	2 Months

He is eligible for award of the Doctor of Phamacy (Pharm.D) Degree of the Acharya Nagarjuna University, Guntur, A.P. During this period his work has been satisfactory

Dr.D.S.Raju Naidu
Medical Superintendent,
Govt. General Hospital,
Guntur, A.P., India

SUPERINTENDENT
GOVT. GENERAL HOSPITAL
GUNTUR

Prof.Ramu Rao Nadendla
Principal,
Chalapathi Inst. of Pharm. Sciences, Lam, Guntur, A.P.

PRINCIPAL
Chalapathi Institute of Pharmaceutical Sciences
Chalapathi Nagar, LAM, GUNTUR-34

PRINCIPAL
Chalapathi Institute of Pharmaceutical Sciences
(Autonomous)
Chalapathi Nagar, LAM, GUNTUR-34

CHALAPATHI INSTITUTE OF PHARMACEUTICAL SCIENCES

DEPARTMENT OF PHARMACY PRACTICE

GOVERNMENT GENERAL HOSPITAL, GUNTUR

<>NIRF Ranked Number 48 at all India Level <>



INTERNSHIP CERTIFICATE

This is to certify that **Mr.BAYYAVARAPU GNANA DEEPAK,** Reg.No:Y12PHD0107, S/o BAYYAVARAPU RAVINDRA BABU has successfully completed his **INTERNSHIP** as per the Academic curriculum of **DOCTOR OF PHARMACY (PHARM.D)** prescribed by Pharmacy Council of India (Under regulation 16 and Appendix C of Doctor of Pharmacy Council Regulation 2008), New Delhi and the Acharya Nagarjuna University, Nagarjuna Nagar, Guntur in Govt. General Hospital, Guntur, Andhra Pradesh, India from **July-2017 to July-2018.**

Department	Under the Head of the Department		Date		Duration
	Name of the Physician	Signature	From	To	
General Medicine	Dr. P. Mohan Rao		July 16th 2017 NOV 16th 2017	Sept 15th 2017 March 15th 2017	6 Months
Pediatrics (PRMC)	N. V. Rama Rao		16|03|18	15|05|18	2 Months
Psychiatry	Dr. N. Murali Krishna MD		Oct 15th 2017	NOV 15th 2017	2 Months
Obstetrics & Gynecology	Dr. P. Chandrashekar Rao		Sep 15th 2017	Oct 14th 2017	2 Months

He is eligible for award of the Doctor of Phamacy (Pharm.D) Degree of the Acharya Nagarjuna University, Guntur, A.P. During this period his work has been satisfactory

Dr.D.S.Raju Naidu
Medical Superintendent,
Govt. General Hospital,
Guntur, A.P., India.

SUPERINTENDENT
GOVT. GENERAL HOSPITAL

Prof.Rama Rao Nadendla
Principal,
Chalapathi Inst. of Pharm. Sciences, Lam, Guntur, A.P.

PRINCIPAL
Chalapathi Institute of Pharmaceutical Sciences
Chalapathi Nagar, LAM, GUNTUR-34

PRINCIPAL
Chalapathi Institute of Pharmaceutical Sciences
(Autonomous)
Chalapathi Nagar, LAM, GUNTUR-34.

CHALAPATHI INSTITUTE OF PHARMACEUTICAL SCIENCES

DEPARTMENT OF PHARMACY PRACTICE

GOVERNMENT GENERAL HOSPITAL, GUNTUR

<> NIRF Ranked Number 48 at all India Level <>



INTERNSHIP CERTIFICATE

This is to certify that **Miss. BOMMISETTY UMA MOUNIKA,** Reg.No:Y12PHD0108, D/o BOMMISETTY MADHUSUDHAN GOPINADH has successfully completed her **INTERNSHIP** as per the Academic curriculum of **DOCTOR OF PHARMACY (PHARM.D)** prescribed by Pharmacy Council of India (Under regulation 16 and Appendix C of Doctor of Pharmacy Council Regulation 2008), New Delhi and the Acharya Nagarjuna University, Nagarjuna Nagar, Guntur in Govt. General Hospital, Guntur, Andhra Pradesh, India from **July-2017 to July-2018.**

Department	Under the Head of the Department		Date		Duration
	Name of the Physician	Signature	From	To	
General Medicine	Dr. P. Mohan Rao	July 16th 2017 Nov 16th 2017	July 16th 2017 Nov 16th 2017	Sep 15th 2017 March 15th 2018	6 Months
Pediatrics Apollo	N.V. Rama Rao		March 16th Feb 2018	April 15th 2018	2 Months
Psychiatry	Dr. N. Murali Krishna. M.D		Oct 15th 2017	Nov 15th 2017	2 Months
Obstetrics & Gynecology	Dr. P. Chandra Shekar Rao		Sept 15th 2017	Oct 14th 2017	2 Months

She is eligible for award of the Doctor of Phamacy (Pharm.D) Degree of the Acharya Nagarjuna University, Guntur, A.P. During this period her work has been Satisfactory

Dr.D.S.Raju Naidu
Medical Superintendent
Govt. General Hospital
Guntur, A.P., India

SUPERINTENDENT
GOVT. GENERAL HOSPITAL
GUNTUR.

Prof.Rama Rao Nadendla
Principal,
Chalapathi Inst. of Pharm. Sciences, Lam, Guntur, A.P.

PRINCIPAL
Chalapathi Institute of Pharmaceutical Sciences
Chalapathi Nagar, LAM, GUNTUR-34

PRINCIPAL
Chalapathi Institute of Pharmaceutical Sciences
(Autonomous)
Chalapathi Nagar LAM, GUNTUR-34

CHALAPATHI INSTITUTE OF PHARMACEUTICAL SCIENCES

DEPARTMENT OF PHARMACY PRACTICE

GOVERNMENT GENERAL HOSPITAL, GUNTUR

<> NIRF Ranked Number 48 at all India Level <>



INTERNSHIP CERTIFICATE

This is to certify that **Miss. DEVARA TAGOORE VIJAYA LAKSHMI,** Reg.No:Y12PHD0109, D/o DEVARA AMARAIAH has successfully completed her **INTERNSHIP** as per the Academic curriculum of **DOCTOR OF PHARMACY (PHARM.D)** prescribed by Pharmacy Council of India (Under regulation 16 and Appendix C of Doctor of Pharmacy Council Regulation 2008), New Delhi and the Acharya Nagarjuna University, Nagarjuna Nagar, Guntur in Govt. General Hospital, Guntur, Andhra Pradesh, India from **July-2017 to July-2018.**

Department	Under the Head of the Department		Date		Duration
	Name of the Physician	Signature	From	To	
General Medicine	Dr. P. mohan rao		16/7/17	15/9/17	6 Months
Pediatrics APollo	N.V. Rama rao		16/8/18	15/5/18	2 Months
Psychiatry	Dr. Murali krishna N		16/10/17	15/11/17	2 Months
Obstetrics & Gynecology	15/09/17 Dr. chandrasekhar rao P		15/09/17	15/10/17	2 Months

She is eligible for award of the Doctor of Phamacy (Pharm.D) Degree of the Acharya Nagarjuna University, Guntur, A.P. During this period her work has been satisfactory

Dr.D.S.Raju Naidu
Medical Superintendent
Govt. General Hospital
Guntur, A.P., India

SUPERINTENDENT
GOVT. GENERAL HOSPITAL
GUNTUR.

Prof.Rama Rao Nadendla
Principal,
Chalapathi Inst. of Pharm. Sciences, Lam, Guntur, A.P.

PRINCIPAL
Chalapathi Institute of Pharmaceutical Sciences
Chalapathi Nagar, LAM, GUNTUR-34

PRINCIPAL
Chalapathi Institute of Pharmaceutical Sciences
(Autonomous)
Chalapathi Nagar, LAM, GUNTUR-34.

CHALAPATHI INSTITUTE OF PHARMACEUTICAL SCIENCES

DEPARTMENT OF PHARMACY PRACTICE

GOVERNMENT GENERAL HOSPITAL, GUNTUR

<>NIRF Ranked Number 48 at all India Level <>



INTERNSHIP CERTIFICATE

This is to certify that **Miss. KAKUMANU JHANSI RANI,** Reg.No:Y12PHD0110, D/o KAKUMANU VENKATESWARA RAO has successfully completed her **INTERNSHIP** as per the Academic curriculum of **DOCTOR OF PHARMACY (PHARM.D)** prescribed by Pharmacy Council of India (Under regulation 16 and Appendix C of Doctor of Pharmacy Council Regulation 2008), New Delhi and the Acharya Nagarjuna University, Nagarjuna Nagar, Guntur in Govt. General Hospital, Guntur, Andhra Pradesh, India from **July-2017 to July-2018.**

Department	Under the Head of the Department		Date		Duration
	Name of the Physician	Signature	From	To	
General Medicine	Dr. P. Mohan Rao		July 16th 2017 NOV 16th 2017	Sept 15th 2017 March 15th 2018	6 Months
Pediatrics	Dr. K. RAVI SANKAR		March 16th 2018	May 15th 2018	2 Months
Psychiatry	Dr. N. Murali Krishna MD		Oct 15th 2017	Nov 15th 2017	2 Months
Obstetrics & Gynecology	Dr. P. Chandra Shekhar Rao		Sept 15th 2017	Oct 15th 2017	2 Months

She is eligible for award of the Doctor of Phamacy (Pharm.D) Degree of the Acharya Nagarjuna University, Guntur, A.P. During this period her work has been satisfactory

Dr.D.S.Raju Naidu
Medical Superintendent,
Govt. General Hospital,
Guntur, A.P, India.

SUPERINTENDENT
GOVT. GENERAL HOSPITAL
GUNTUR

Prof.Rama Rao Nadendla
Chalapathi Inst. of Pharm.
Sciences, Lam, Guntur, A.P.

PRINCIPAL
Chalapathi Institute of Pharmaceutical Sciences
(Autonomous)
Chalapathi Nagar, LAM, GUNTUR-34

PRINCIPAL
Chalapathi Institute of Pharmaceutical Sciences
(Autonomous)
Chalapathi Nagar LAM GUNTUR-34

CHALAPATHI INSTITUTE OF PHARMACEUTICAL SCIENCES

DEPARTMENT OF PHARMACY PRACTICE

GOVERNMENT GENERAL HOSPITAL, GUNTUR

<> NIRF Ranked Number 48 at all India Level <>



INTERNSHIP CERTIFICATE

This is to certify that **Miss. KAMINENI SATYA DURGA,** Reg.No:Y12PHD0111, D/o KAMINENI RAM GOPAL has successfully completed her **INTERNSHIP** as per the Academic curriculum of **DOCTOR OF PHARMACY (PHARM.D)** prescribed by Pharmacy Council of India (Under regulation 16 and Appendix C of Doctor of Pharmacy Council Regulation 2008), New Delhi and the Acharya Nagarjuna University, Nagarjuna Nagar, Guntur in Govt. General Hospital, Guntur, Andhra Pradesh, India from **July-2017 to July-2018.**

Department	Under the Head of the Department		Date		Duration
	Name of the Physician	Signature	From	To	
General Medicine	Dr. A. Satish Kumar Dr. P. Mohan Rao	A. Satish P. Mohan Rao	16-9-17 16-3-18	15-11-17 15-5-18	2 Months 2 Months
Pediatrics	Dr. M.S. Raju		15/07/17	15/09/17	2 Months
Psychiatry	Dr. N. MURALI KRISHNA M.D/PSY		16/01/18	15/03/18	2 Months
Obstetrics & Gynecology	DR. P. CHANDRASHEKAR RAO MD/GYN		16/11/17	15/01/18	2 Months

She is eligible for award of the Doctor of Phamacy (Pharm.D) Degree of the Acharya Nagarjuna University, Guntur, A.P. During this period her work has been satisfactory

Dr.D.S.Raju Naidu
Medical Superintendent,
GOVT. GENERAL HOSPITAL,
Guntur, A.P. India.

Prof.Ramesh Padendla
Principal
Chalapathi Institute of Pharmaceutical Sciences
Chalapathi Nagar, LAM, GUNTUR-34

PRINCIPAL
Chalapathi Institute of Pharmaceutical Sciences
(Autonomous)
Chalapathi Nagar, LAM, GUNTUR-34.

K. Satya Durga

CHALAPATHI INSTITUTE OF PHARMACEUTICAL SCIENCES

DEPARTMENT OF PHARMACY PRACTICE

GOVERNMENT GENERAL HOSPITAL, GUNTUR

<>NIRF Ranked Number 48 at all India Level <>



INTERNSHIP CERTIFICATE

This is to certify that **Miss. KAMPA ASHA,** Reg.No:Y12PHD0112, D/o KAMPA SREENIVASA RAO has successfully completed her **INTERNSHIP** as per the Academic curriculum of **DOCTOR OF PHARMACY (PHARM.D)** prescribed by Pharmacy Council of India (Under regulation 16 and Appendix C of Doctor of Pharmacy Council Regulation 2008), New Delhi and the Acharya Nagarjuna University, Nagarjuna Nagar, Guntur in Govt. General Hospital, Guntur, Andhra Pradesh, India from **July-2017 to July-2018.**

Department	Under the Head of the Department		Date		Duration
	Name of the Physician	Signature	From	To	
General Medicine	Dr. P. Mohan Rao		16/3/18	HOD of Medicine Physician 3 Government General Hospital	6 Months
Pediatrics	Dr. M.S. Raju		15/7/17	15/9/17	2 Months
Psychiatry	Dr. Murali Krishna M		16/1/18	15/3/18	2 Months
Obstetrics & Gynecology	Dr. Chandra Shekhar		15/11/17	15/1/18	2 Months

She is eligible for award of the Doctor of Phamacy (Pharm.D) Degree of the Acharya Nagarjuna University, Guntur, A.P. During this period her work has been satisfactory

Dr.D.S.Raju Naidu
Medical Superintendent,
Govt. General Hospital,
Guntur, A.P., India

SUPERINTENDENT
GOVT. GENERAL HOSPITAL
GUNTUR.

Prof.Rama Rao Nadendla
Principal
Chalapathi Inst. of Pharmaceutical Sciences, Lam, Guntur, A.P.

PRINCIPAL
Chalapathi Institute of Pharmaceutical Sciences
Chalapathi Nagar, LAM, GUNTUR-34

An ISO 9001 : 2008 Certified Institute; Recognized by UGC under Section 2(f) & 12(B)
Approved by PCI, New Delhi and Affiliated to ANU, Guntur
Accredited by NAAC with "A" Grade
Recognized by DSIR for Scientific and Industrial Research
Chalapathi Nagar; Lam, Guntur-522 034
Ph : 0863-2524124, 125, 9440101685, Website : www.chalapathipharmacy.in

PRINCIPAL
Chalapathi Institute of Pharmaceutical Sciences
(Autonomous)
Chalapathi Nagar LAM, GUNTUR-34

CHALAPATHI INSTITUTE OF PHARMACEUTICAL SCIENCES

DEPARTMENT OF PHARMACY PRACTICE

GOVERNMENT GENERAL HOSPITAL, GUNTUR

<>NIRF Ranked Number 48 at all India Level <>



INTERNSHIP CERTIFICATE

This is to certify that **Miss. KANNEBOINA VAROODHA,** Reg.No:Y12PHD0113, D/o KANNEBOINA KRISHNA MURTHY has successfully completed her **INTERNSHIP** as per the Academic curriculum of **DOCTOR OF PHARMACY (PHARM.D)** prescribed by Pharmacy Council of India (Under regulation 16 and Appendix C of Doctor of Pharmacy Council Regulation 2008), New Delhi and the Acharya Nagarjuna University, Nagarjuna Nagar, Guntur in Govt. General Hospital, Guntur, Andhra Pradesh, India from **July-2017 to July-2018.**

Department	Under the Head of the Department		Date		Duration
	Name of the Physician	Signature	From	To	
General Medicine	Dr. P. Nahara Rao / Dr. A. Satish Kumar		1/6/3/2018	15/5/2018	2 Months
Pediatrics	Dr M.S. Raju		15/07/2017	15/9/2017	2 Months
Psychiatry	Dr Murali Krishna N		16/1/2018	15/3/2018	2 Months
Obstetrics & Gynecology	Dr. Chandrashekhar		15/11/2017	15/1/2018	2 Months

She is eligible for award of the Doctor of Phamacy (Pharm.D) Degree of the Acharya Nagarjuna University, Guntur, A.P. During this period her work has been Satisfactory

Dr.D.S.Raju Naidu
Medical Superintendent,
Government General Hospital,
Guntur, A.P.

SUPERINTENDENT
GOVT. GENERAL HOSPITAL
GUNTUR

Prof.Rama Rao Nadendla
Principal,
Chalapathi Institute of Pharm. Sciences, Lam, Guntur, A.P.

PRINCIPAL
Chalapathi Institute of Pharmaceutical Sciences
Chalapathi Nagar, LAM, GUNTUR-34

PRINCIPAL
Chalapathi Institute of Pharmaceutical Sciences
(Autonomous)
Chalapathi Nagar LAM, GUNTUR-34

CHALAPATHI INSTITUTE OF PHARMACEUTICAL SCIENCES

DEPARTMENT OF PHARMACY PRACTICE

GOVERNMENT GENERAL HOSPITAL, GUNTUR

<>NIRF Ranked Number 48 at all India Level <>



INTERNSHIP CERTIFICATE

This is to certify that **Miss. KOLUKULA LAKSHMI SAI SUSHMITHA,** Reg.No:Y12PHD0114, D/o KOLUKULA SRINIVASA RAO has successfully completed her **INTERNSHIP** as per the Academic curriculum of **DOCTOR OF PHARMACY (PHARM.D)** prescribed by Pharmacy Council of India (Under regulation 16 and Appendix C of Doctor of Pharmacy Council Regulation 2008), New Delhi and the Acharya Nagarjuna University, Nagarjuna Nagar, Guntur in Govt. General Hospital, Guntur, Andhra Pradesh, India from **July-2017 to July-2018.**

Department	Under the Head of the Department		Date		Duration
	Name of the Physician	Signature	From	To	
General Medicine	Dr. P. Mohan Rao		16/03/17	15/01/18	6 Months
Pediatrics	Dr. M.S. Raju		15/07/17	15/09/17	2 Months
Psychiatry	Dr. N. Murali Krishna		16/01/18	15/02/18	2 Months
Obstetrics & Gynecology	Dr. P. Chandrasekhar Rao		15/02/18	15/03/18	2 Months

She is eligible for award of the Doctor of Phamacy (Pharm.D) Degree of the Acharya Nagarjuna University, Guntur, A.P. During this period her work has been Satisfactory

Dr.D.S.Raju Naidu
Medical Superintendent,
Govt. General Hospital,
Guntur, A.P., India

SUPERINTENDENT
GOVT. GENERAL HOSPITAL
GUNTUR.

Prof.Rama Rao Nadendla
Principal,
Chalapathi Institute of Pharmaceutical Sciences, Lam, Guntur, A.P.

PRINCIPAL
Chalapathi Institute of Pharmaceutical Sciences
Chalapathi Nagar, LAM, GUNTUR-34

PRINCIPAL
Chalapathi Institute of Pharmaceutical Sciences
(Autonomous)
Chalapathi Nagar, LAM, GUNTUR-34

CHALAPATHI INSTITUTE OF PHARMACEUTICAL SCIENCES

DEPARTMENT OF PHARMACY PRACTICE

GOVERNMENT GENERAL HOSPITAL, GUNTUR

<>NIRF Ranked Number 48 at all India Level <>



INTERNSHIP CERTIFICATE

This is to certify that **Miss. MADENENI TEJASWINI,** Reg.No:Y12PHD0115, D/o MADENENI SHOWRI BABU has successfully completed her **INTERNSHIP** as per the Academic curriculum of **DOCTOR OF PHARMACY (PHARM.D)** prescribed by Pharmacy Council of India (Under regulation 16 and Appendix C of Doctor of Pharmacy Council Regulation 2008), New Delhi and the Acharya Nagarjuna University, Nagarjuna Nagar, Guntur in Govt. General Hospital, Guntur, Andhra Pradesh, India from **July-2017 to July-2018.**

Department	Under the Head of the Department		Date		Duration
	Name of the Physician	Signature	From	To	
General Medicine	Dr. A. SAILESH KUMAR Dr. P. MOHAN RAO	A Sailesh	16/09/2017	15/01/2018	4 months
			16/03/2018	15/05/2018	2 Months
Pediatrics	Dr. M.S. Raju		15/07/2017	15/9/2017	2 Months
Psychiatry	Dr. N. MURALI KRISHNA (MD)		16/01/2018	15/03/2018	2 Months
Obstetrics & Gynecology	Dr. P. CHANDRASEKAR RAO (MD)		16/11/2017	15/01/2018	2 Months

She is eligible for award of the Doctor of Pharmacy (Pharm.D) Degree of the Acharya Nagarjuna University, Guntur, A.P. During this period her work has been satisfactory

Dr. Raju Naidu
Medical Superintendent,
Govt. General Hospital,
Guntur, A.P., India

SUPERINTENDENT
GOVT. GENERAL HOSPITAL
GUNTUR

Prof. Ramu Nadendla
Principal
Chalapathi Inst. of Pharm. Sciences, Lam, Guntur, A.P.

PRINCIPAL
Chalapathi Institute of Pharmaceutical Sciences
Chalapathi Nagar, LAM, GUNTUR-34

PRINCIPAL
Chalapathi Institute of Pharmaceutical Sciences
(Autonomous)
Chalapathi Nagar, LAM, GUNTUR-34

Tejaswini

CHALAPATHI INSTITUTE OF PHARMACEUTICAL SCIENCES

DEPARTMENT OF PHARMACY PRACTICE

GOVERNMENT GENERAL HOSPITAL, GUNTUR

<>NIRF Ranked Number 48 at all India Level <>



INTERNSHIP CERTIFICATE

This is to certify that **Mr.MADHU HARSHA BANDARU,** Reg.No:Y12PHD0116, S/o KOTESWARA PRASAD BANDARU has successfully completed his **INTERNSHIP** as per the Academic curriculum of **DOCTOR OF PHARMACY (PHARM.D)** prescribed by Pharmacy Council of India (Under regulation 16 and Appendix C of Doctor of Pharmacy Council Regulation 2008), New Delhi and the Acharya Nagarjuna University, Nagarjuna Nagar, Guntur in Govt. General Hospital, Guntur, Andhra Pradesh, India from **July-2017 to July-2018.**

Department	Under the Head of the Department		Date		Duration
	Name of the Physician	'Signature	From	To	
General Medicine	Dr. P. Mohan Rao		17/7/17 16/1/17	15/1/17 17/1/18	6 Months
Pediatrics	Dr. M.S. Raju		18/1/18	15/3/18	2 Months
Psychiatry	Dr. N. Murali Krishna		16/3/18	15/5/18	2 Months
Obstetrics & Gynecology	Dr. P. Chandrasekhar		16/03/18	15/04/18	2 Months

He is eligible for award of the Doctor of Phamacy (Pharm.D) Degree of the Acharya Nagarjuna University, Guntur, A.P. During this period his work has been satisfactory

Dr.D.S.Raju Naidu
Medical Superintendent
Govt. General Hospital,
Guntur, A.P., India

SUPERINTENDENT
GOVT. GENERAL HOSPITAL
GUNTUR.

Prof.Rama Rao Nadendla
Principal
Chalapathi Institute of Pharmaceutical Sciences, Lam, Guntur, A.P.

PRINCIPAL
Chalapathi Institute of Pharmaceutical Sciences
Chalapathi Nagar, LAM, GUNTUR-34

PRINCIPAL
Chalapathi Institute of Pharmaceutical Sciences
(Autonomous)
Chalapathi Nagar LAM, GUNTUR-34

CHALAPATHI INSTITUTE OF PHARMACEUTICAL SCIENCES

DEPARTMENT OF PHARMACY PRACTICE

GOVERNMENT GENERAL HOSPITAL, GUNTUR

<>NIRF Ranked Number 48 at all India Level <>



INTERNSHIP CERTIFICATE

This is to certify that **Miss. MEDARAMETLA JYOTHSNA,** Reg.No:Y12PHD0117, D/o MEDARAMETLA VEERAIAH has successfully completed her **INTERNSHIP** as per the Academic curriculum of **DOCTOR OF PHARMACY (PHARM.D)** prescribed by Pharmacy Council of India (Under regulation 16 and Appendix C of Doctor of Pharmacy Council Regulation 2008), New Delhi and the Acharya Nagarjuna University, Nagarjuna Nagar, Guntur in Govt. General Hospital, Guntur, Andhra Pradesh, India from **July-2017 to July-2018.**

Department	Under the Head of the Department		Date		Duration
	Name of the Physician	Signature	From	To	
General Medicine	Dr. P. Mohan Rao		17/7/17 16/11/17	15/11/17 17/1/18	6 Months
Pediatrics	Dr. M. S. Raju		18/1/18	15/3/18	2 Months
Psychiatry	Dr. N. Murali krishna		16/3/18	15/5/18	2 Months
Obstetrics & Gynecology	Dr. P. Chandra Shekhar Rao		16/05/'18	15/07/'18	2 Months

She is eligible for award of the Doctor of Phamacy (Pharm.D) Degree of the Acharya Nagarjuna University, Guntur, A.P. During this period her work has been satisfactory

Dr.D.S.Raju Naidu
Medical Superintendent
Govt. General Hospital
Guntur, A.P., India

SUPERINTENDENT
GOVT. GENERAL HOSPITAL
GUNTUR.

Prof.Rama Rao Nadendla
Principal
Chalapathi Institute of Pharmaceutical Sciences, Lam, Guntur, A.P.

PRINCIPAL
Chalapathi Institute of Pharmaceutical Sciences
Chalapathi Nagar, LAM, GUNTUR-34

PRINCIPAL
Chalapathi Institute of Pharmaceutical Sciences
(Autonomous)
Chalapathi Nagar, LAM, GUNTUR-34

CHALAPATHI INSTITUTE OF PHARMACEUTICAL SCIENCES

DEPARTMENT OF PHARMACY PRACTICE

GOVERNMENT GENERAL HOSPITAL, GUNTUR

<> NIRF Ranked Number 48 at all India Level <>



INTERNSHIP CERTIFICATE

This is to certify that **Miss. MORAMPUDI MOUNIKA,** Reg.No:Y12PHD0118, D/o MORAMPUDI MURALI has successfully completed her **INTERNSHIP** as per the Academic curriculum of **DOCTOR OF PHARMACY (PHARM.D)** prescribed by Pharmacy Council of India (Under regulation 16 and Appendix C of Doctor of Pharmacy Council Regulation 2008), New Delhi and the Acharya Nagarjuna University, Nagarjuna Nagar, Guntur in Govt. General Hospital, Guntur, Andhra Pradesh, India from **July-2017 to July-2018.**

Department	Under the Head of the Department		Date		Duration
	Name of the Physician	Signature	From	To	
General Medicine	Dr. P. Mohan Rao		17/7/17 16/11/17	15/11/17 17/1/18	6 Months
Pediatrics	Dr. M.S. Raju		18/1/18	15/3/18	2 Months
Psychiatry	Dr. N. Murali Krishna		16/3/18	15/5/18	2 Months
Obstetrics & Gynecology	Dr. P. Chandra Sekhar Rao		16/5/18	15/7/18	2 Months

She is eligible for award of the Doctor of Phamacy (Pharm.D) Degree of the Acharya Nagarjuna University, Guntur, A.P. During this period her work has been satisfactory

Dr.D.S.Raju
Medical Superintendent
Govt. General Hospital
Guntur, A.P., India

SUPERINTENDENT
GOVT. GENERAL HOSPITAL
GUNTUR

Prof.R. Narendla
PRINCIPAL
Chalapathi Institute of Pharmaceutical Sciences
Chalapathi Nagar, Inst. of Pharm. Sciences, Lam, Guntur, A.P.

PRINCIPAL
Chalapathi Institute of Pharmaceutical Sciences
(Autonomous)
Chalapathi Nagar, LAM, GUNTUR-34

Mounika. M

CHALAPATHI INSTITUTE OF PHARMACEUTICAL SCIENCES

DEPARTMENT OF PHARMACY PRACTICE

GOVERNMENT GENERAL HOSPITAL, GUNTUR

<> NIRF Ranked Number 48 at all India Level <>



INTERNSHIP CERTIFICATE

This is to certify that **Miss. NALLAJERLA SOWMYA,** Reg.No:Y12PHD0119, D/o NALLAJERLA SRINIVASA RAO has successfully completed her **INTERNSHIP** as per the Academic curriculum of **DOCTOR OF PHARMACY (PHARM.D)** prescribed by Pharmacy Council of India (Under regulation 16 and Appendix C of Doctor of Pharmacy Council Regulation 2008), New Delhi and the Acharya Nagarjuna University, Nagarjuna Nagar, Guntur in Govt. General Hospital, Guntur, Andhra Pradesh, India from **July-2017 to July-2018.**

Department	Under the Head of the Department		Date		Duration
	Name of the Physician	Signature	From	To	
General Medicine	Dr. P. Mohan Rao		16-9-17	16-11-17	4 Months
Oncology	Dr. Prasanth Kumar		15-3-18	15-7-18	
Pediatrics	Dr. V. Rama Rao		15-1-18	14-3-18	2 Months
Psychiatry	Dr. N. Murali Krishna		15-9-17	15-8-17	2 Months
Obstetrics & Gynecology	Dr. P. Chandrasekhar Rao		16-11-17	15-1-18	2 Months

She is eligible for award of the Doctor of Phamacy (Pharm.D) Degree of the Acharya Nagarjuna University, Guntur, A.P. During this period her work has been Satisfactory

Dr. S. Raju Naidu
Medical Superintendent,
Govt. General Hospital,
Guntur, A.P.

SUPERINTENDENT
GOVT. GENERAL HOSPITAL
GUNTUR

Prof. Rama Rao Nadendla
Principal,
Chalapathi Inst. of Pharm. Sciences, Lam, Guntur, A.P.

PRINCIPAL
Chalapathi Institute of Pharmaceutical Sciences
Chalapathi Nagar, LAM, GUNTUR-34

PRINCIPAL
Chalapathi Institute of Pharmaceutical Sciences
(Autonomous)
Chalapathi Nagar LAM, GUNTUR-34

22-12-18

CHALAPATHI INSTITUTE OF PHARMACEUTICAL SCIENCES

DEPARTMENT OF PHARMACY PRACTICE

GOVERNMENT GENERAL HOSPITAL, GUNTUR

<> NIRF Ranked Number 48 at all India Level <>



INTERNSHIP CERTIFICATE

This is to certify that **Mr.PATHAN FIROZ KHAN**, Reg.No:Y12PHD0120, S/o PATHAN RASHEED KHAN has successfully completed his **INTERNSHIP** as per the Academic curriculum of **DOCTOR OF PHARMACY (PHARM.D)** prescribed by Pharmacy Council of India (Under regulation 16 and Appendix C of Doctor of Pharmacy Council Regulation 2008), New Delhi and the Acharya Nagarjuna University, Nagarjuna Nagar, Guntur in Govt. General Hospital, Guntur, Andhra Pradesh, India from **July-2017 to July-2018.**

Department	Under the Head of the Department		Date		Duration
	Name of the Physician	Signature	From	To	
General Medicine	Dr. P. Mohan Rao		17-07-2017 16-11-2017	15-11-2017 17-01-2018	6 Months
Pediatrics	Dr. M.S. Raju		18-01-2018	15-03-18	2 Months
Psychiatry	Dr. N. Murali Krishna		16-03-2018	15-05-18	2 Months
Obstetrics & Gynecology	Dr. P. Chandra Sekhar		15-03-2018	15-04-18	2 Months

He is eligible for award of the Doctor of Phamacy (Pharm.D) Degree of the Acharya Nagarjuna University, Guntur, A.P. During this period his work has been satisfactory

Dr.D.S.Raju Naidu
Medical Superintendent
Govt. General Hospital,
Guntur, A.P., India

SUPERINTENDENT
GOVT. GENERAL HOSPITAL
GUNTUR.

Prof.Rama Rao Nadendla
Principal,
Chalapathi Inst. of Pharmaceutical Sciences, Lam, Guntur, A.P.

PRINCIPAL
Chalapathi Institute of Pharmaceutical Sciences
Chalapathi Nagar, LAM, GUNTUR-34

PRINCIPAL
Chalapathi Institute of Pharmaceutical Sciences
(Autonomous)
Chalapathi Nagar LAM, GUNTUR-34

CHALAPATHI INSTITUTE OF PHARMACEUTICAL SCIENCES

DEPARTMENT OF PHARMACY PRACTICE

GOVERNMENT GENERAL HOSPITAL, GUNTUR

<> NIRF Ranked Number 48 at all India Level <>



INTERNSHIP CERTIFICATE

This is to certify that **Mr.POORNACHAND TADISETTI,** Reg.No:Y12PHD0121, S/o NAGESWARA RAO TADISETTI has successfully completed his **INTERNSHIP** as per the Academic curriculum of **DOCTOR OF PHARMACY (PHARM.D)** prescribed by Pharmacy Council of India (Under regulation 16 and Appendix C of Doctor of Pharmacy Council Regulation 2008), New Delhi and the Acharya Nagarjuna University, Nagarjuna Nagar, Guntur in Govt. General Hospital, Guntur, Andhra Pradesh, India from **July-2017 to July-2018.**

Department	Under the Head of the Department		Date		Duration
	Name of the Physician	Signature	From	To	
General Medicine	Dr. P. Nighar Rao		16/07/17	15/08/18	6 Months
Pediatrics	Dr. M.S. Raju		16/07/17	15/06/18	2 Months
Psychiatry	Dr.N. Murali Krishna MD Psy.		15/07/2017	15/09/2017	2 Months
Obstetrics & Gynecology	Dr. P. Chandra Sekhara Rao		15/07/2017	14/08/2017	2 Months

He is eligible for award of the Doctor of Pharmacy (Pharm.D) Degree of the Acharya Nagarjuna University, Guntur, A.P. During this period his work has been satisfactory

Dr. S.Raju Naidu
Medical Superintendent
Govt. General Hospital
Guntur, A.P.

SUPERINTENDENT
GOVT. GENERAL HOSPITAL
GUNTUR

Prof.Rama Rao Nadendla
Principal,
Chalapathi Inst. of Pharmaceutical Sciences, Lam, Guntur, A.P.

PRINCIPAL
Chalapathi Institute of Pharmaceutical Sciences
Chalapathi Nagar, LAM, GUNTUR-34

PRINCIPAL
Chalapathi Institute of Pharmaceutical Sciences
(Autonomous)
Chalapathi Nagar LAM, GUNTUR-34

T. Poornachand

CHALAPATHI INSTITUTE OF PHARMACEUTICAL SCIENCES

DEPARTMENT OF PHARMACY PRACTICE

GOVERNMENT GENERAL HOSPITAL, GUNTUR

<>NIRF Ranked Number 48 at all India Level<>



INTERNSHIP CERTIFICATE

This is to certify that **Miss. SALVADI SRAVANI,** Reg.No:Y12PHD0122, D/o SALVADI KONDAIAH has successfully completed her **INTERNSHIP** as per the Academic curriculum of **DOCTOR OF PHARMACY (PHARM.D)** prescribed by Pharmacy Council of India (Under regulation 16 and Appendix C of Doctor of Pharmacy Council Regulation 2008), New Delhi and the Acharya Nagarjuna University, Nagarjuna Nagar, Guntur in Govt. General Hospital, Guntur, Andhra Pradesh, India from **July-2017 to July-2018.**

Department	Under the Head of the Department		Date		Duration
	Name of the Physician	Signature	From	To	
General Medicine	Dr. P. Mohan Rao		15/03/2018	14/05/2018	2 Months
Oncology	Dr. A. Satish Kumar		15/11/2017	15/02/2018	4 Months
Pediatrics	Dr. Ala Venkateswarlu (MD) Pediatrics		15/05/2018	15/07/2018	2 Months
Psychiatry	Dr. N. Murali krishna MD (PSY)		16/08/2017	13/09/2017	2 Months
Obstetrics & Gynecology	Dr. P. Chandra Sekhar Rao M.D (GYN)		17/07/2017	15/08/2017	2 Months

She is eligible for award of the Doctor of Phamacy (Pharm.D) Degree of the Acharya Nagarjuna University, Guntur, A.P. During this period her work has been satisfactory

Dr.D.S.Raju Naidu
Medical Superintendent,
Govt. General Hospital,
Guntur, A.P., India

SUPERINTENDENT
GOVT. GENERAL HOSPITAL
GUNTUR

Prof.Ramarao Nadendla
Chalapathi Institute of Pharmaceutical Sciences
Chalapathi Nagar, LAM, GUNTUR-34
Chalapathi Inst. of Pharm. Sciences, Lam, Guntur, A.P.

PRINCIPAL
Chalapathi Institute of Pharmaceutical Sciences
(Autonomous)
Chalapathi Nagar LAM, GUNTUR-34

CHALAPATHI INSTITUTE OF PHARMACEUTICAL SCIENCES

DEPARTMENT OF PHARMACY PRACTICE

GOVERNMENT GENERAL HOSPITAL, GUNTUR

<> NIRF Ranked Number 48 at all India Level <>



INTERNSHIP CERTIFICATE

This is to certify that **Miss. SHAIK SURAIYA PARVEEN**, Reg.No:Y12PHD0123, D/o SHAIK MOHAMMAD MOIEN has successfully completed her **INTERNSHIP** as per the Academic curriculum of **DOCTOR OF PHARMACY (PHARM.D)** prescribed by Pharmacy Council of India (Under regulation 16 and Appendix C of Doctor of Pharmacy Council Regulation 2008), New Delhi and the Acharya Nagarjuna University, Nagarjuna Nagar, Guntur in Govt. General Hospital, Guntur, Andhra Pradesh, India from **July-2017 to July-2018.**

Department	Under the Head of the Department		Date		Duration
	Name of the Physician	Signature	From	To	
General Medicine	Dr. P. Mohana Rao		18/10/2017	15/03/2018	6 Months
Pediatrics	N. V. Rama Rao		15/6/2018	14/7/2018	2 Months
Psychiatry	Dr. N. Murali krishna M.D(Psy)		16/8/2017	10/10/2017	2 Months
Obstetrics & Gynecology	Dr. P. Chandra Sekhar Rao M.D(GYN)		15/7/2017	15/8/2017	2 Months

She is eligible for award of the Doctor of Phamacy (Pharm.D) Degree of the Acharya Nagarjuna University, Guntur, A.P. During this period her work has been Satisfactory.

Dr. Raju Naidu
Medical Superintendent
Govt. General Hospital,
Guntur, A.P., India

SUPERINTENDENT
GOVT. GENERAL HOSPITAL
GUNTUR.

Prof. Ra[illegible]adendla
Principal
Chalapathi Institute of Pharmaceutical Sciences
Chalapathi Nagar, LAM, GUNTUR-34
Dept. of Pharm. Sciences, Lam, Guntur, A.P.

PRINCIPAL
Chalapathi Institute of Pharmaceutical Sciences
(Autonomous)
Chalapathi Nagar, LAM, GUNTUR-34

Passed
7/10/18

CHALAPATHI INSTITUTE OF PHARMACEUTICAL SCIENCES

DEPARTMENT OF PHARMACY PRACTICE

GOVERNMENT GENERAL HOSPITAL, GUNTUR

<>NIRF Ranked Number 48 at all India Level <>



INTERNSHIP CERTIFICATE

This is to certify that **Mr.SRUNGAVARAPU VENKATESWARA RAO,** Reg.No:Y12PHD0124, S/o SRUNGAVARAPU RAMESH has successfully completed his **INTERNSHIP** as per the Academic curriculum of **DOCTOR OF PHARMACY (PHARM.D)** prescribed by Pharmacy Council of India (Under regulation 16 and Appendix C of Doctor of Pharmacy Council Regulation 2008), New Delhi and the Acharya Nagarjuna University, Nagarjuna Nagar, Guntur in Govt. General Hospital, Guntur, Andhra Pradesh, India from **July-2017 to July-2018.**

Department	Under the Head of the Department		Date		Duration
	Name of the Physician	Signature	From	To	
General Medicine	Dr. P. Mohan Rao		20-09-17	20-03-18	6 Months
Pediatrics	N.V.Rama Rao		16-03-18	15-05-18	2 Months
Psychiatry	Dr. N. Murali Krishna		15-07-17	15-08-17	2 Months
Obstetrics & Gynecology	Dr. P. Chandrasekhara Rao		16-08-17	19-09-17	2 Months

He is eligible for award of the Doctor of Phamacy (Pharm.D) Degree of the Acharya Nagarjuna University, Guntur, A.P. During this period his work has been Satisfactory

Dr.D.S.Raju Naidu
Medical Superintendent
Govt. General Hospital,
Guntur, A.P., India

SUPERINTENDENT
GOVT. GENERAL HOSPITAL
GUNTUR

Prof.Ramesh Babu Nadendla
Principal
Chalapathi Institute of Pharmaceutical Sciences, Lam, Guntur, A.P.

PRINCIPAL
Chalapathi Institute of Pharmaceutical Sciences
Chalapathi Nagar, LAM, GUNTUR-34

PRINCIPAL
Chalapathi Institute of Pharmaceutical Sciences
(Autonomous)
Chalapathi Nagar, LAM, GUNTUR-34

04/06/19 S. Ven

CHALAPATHI INSTITUTE OF PHARMACEUTICAL SCIENCES

DEPARTMENT OF PHARMACY PRACTICE

GOVERNMENT GENERAL HOSPITAL, GUNTUR

<>NIRF Ranked Number 48 at all India Level<>



INTERNSHIP CERTIFICATE

This is to certify that **Miss. SUDDAPALLI PRATHYUSHA,** Reg.No:Y12PHD0125, D/o SUDDAPALLI VIJAYA BABU has successfully completed her **INTERNSHIP** as per the Academic curriculum of **DOCTOR OF PHARMACY (PHARM.D)** prescribed by Pharmacy Council of India (Under regulation 16 and Appendix C of Doctor of Pharmacy Council Regulation 2008), New Delhi and the Acharya Nagarjuna University, Nagarjuna Nagar, Guntur in Govt. General Hospital, Guntur, Andhra Pradesh, India from **July-2017 to July-2018.**

Department	Under the Head of the Department		Date		Duration
	Name of the Physician	Signature	From	To	
General Medicine	Dr P. Mohan Rao M.D (Gen)		16/9/2017	15/3/2018	6 Months
Pediatrics	Prof N.V. Rama Rao		16/3/2018	15/5/2018	2 Months
Psychiatry	Dr. N. Murali Krishna M.D (Psy)		15/7/2018	15/8/2018	2 Months
Obstetrics & Gynecology	Dr P. Chandrasekhara Rao M.D (GYN)		16/8/2018	15/9/2018	2 Months

HOD of Medicine

She is eligible for award of the Doctor of Phamacy (Pharm.D) Degree of the Acharya Nagarjuna University, Guntur, A.P. During this period her work has been satisfactory

Dr. S.Raju Naidu
Medical Superintendent,
Govt. General Hospital,
Guntur, A.P., India

SUPERINTENDENT
GOVT. GENERAL HOSPITAL
GUNTUR.

Prof.Rama Rao Nadendla
Principal,
Chalapathi Institute of Pharmaceutical Sciences, Lam, Guntur, A.P.

PRINCIPAL
Chalapathi Institute of Pharmaceutical Sciences
Chalapathi Nagar, LAM, GUNTUR-34

PRINCIPAL
Chalapathi Institute of Pharmaceutical Sciences
(Autonomous)
Chalapathi Nagar LAM, GUNTUR-34

S. Prathyusha

CHALAPATHI INSTITUTE OF PHARMACEUTICAL SCIENCES

DEPARTMENT OF PHARMACY PRACTICE

GOVERNMENT GENERAL HOSPITAL, GUNTUR

<> NIRF Ranked Number 48 at all India Level <>



INTERNSHIP CERTIFICATE

This is to certify that **Miss. SUGREEVU CHARISHMA,** Reg.No:Y12PHD0126, D/o SUGREEVU SUBRAHMANYAM has successfully completed her **INTERNSHIP** as per the Academic curriculum of **DOCTOR OF PHARMACY (PHARM.D)** prescribed by Pharmacy Council of India (Under regulation 16 and Appendix C of Doctor of Pharmacy Council Regulation 2008), New Delhi and the Acharya Nagarjuna University, Nagarjuna Nagar, Guntur in Govt. General Hospital, Guntur, Andhra Pradesh, India from **July-2017 to July-2018.**

Department	Under the Head of the Department		Date		Duration
	Name of the Physician	Signature	From	To	
General Medicine	Dr.P.MohanRao		15/9/2017	14/05/2018	6 Months
Pediatrics	N.V.Rama Rao		15/05/2018	14/07/2018	2 Months
Psychiatry	Dr.N.Murali krishna M.D(Psy)		15/7/2017	15/8/2017	2 Months
Obstetrics & Gynecology	Dr.P.Chandra Shekar Rao M.D(G&O)		16/8/2017	15/9/2017	2 Months

She is eligible for award of the Doctor of Phamacy (Pharm.D) Degree of the Acharya Nagarjuna University, Guntur, A.P. During this period her work has been satisfactory

Dr.D.S.Raju Naidu
Medical Superintendent
Govt. General Hospital
Guntur, A.P., India

SUPERINTENDENT
GOVT. GENERAL HOSPITAL
GUNTUR

Prof.Rama Rao Nadendla
Principal
Chalapathi Inst. of Pharm. Sciences, Lam, Guntur, A.P.

PRINCIPAL
Chalapathi Institute of Pharmaceutical Sciences
Chalapathi Nagar, LAM, GUNTUR-34

PRINCIPAL
Chalapathi Institute of Pharmaceutical Sciences
(Autonomous)
Chalapathi Nagar, LAM, GUNTUR-34

CHALAPATHI INSTITUTE OF PHARMACEUTICAL SCIENCES

DEPARTMENT OF PHARMACY PRACTICE

GOVERNMENT GENERAL HOSPITAL, GUNTUR

<>NIRF Ranked Number 48 at all India Level <>



INTERNSHIP CERTIFICATE

This is to certify that **Mr.THIRUPATHI VIVEK REDDY,** Reg.No:Y12PHD0127, S/o T.P.VITHALESWAR has successfully completed his **INTERNSHIP** as per the Academic curriculum of **DOCTOR OF PHARMACY (PHARM.D)** prescribed by Pharmacy Council of India (Under regulation 16 and Appendix C of Doctor of Pharmacy Council Regulation 2008), New Delhi and the Acharya Nagarjuna University, Nagarjuna Nagar, Guntur in Govt. General Hospital, Guntur, Andhra Pradesh, India from **July-2017 to July-2018.**

Department	Under the Head of the Department		Date		Duration
	Name of the Physician	Signature	From	To	
General Medicine	Dr. P. Mohan Rao		16/02/2018	14/07/2018	6 Months
Pediatrics	Dr. M. S. Raju . MD		16/09/2017	15/11/2017	2 Months
Psychiatry	Dr. N Murali Krishna (MD PSY)		16/11/2017	15/01/2018	2 Months
Obstetrics & Gynecology	Dr. P. Chandra Shekar Rao MD/GYN		15/07/2017	16/09/2017	2 Months

He is eligible for award of the Doctor of Pharmacy (Pharm.D) Degree of the Acharya Nagarjuna University, Guntur, A.P. During this period his work has been satisfactory

CHALAPATHI INSTITUTE OF PHARMACEUTICAL SCIENCES (Autonomous) LAM, GUNTUR-34

SUPERINTENDENT GOVT. GENERAL HOSPITAL GUNTUR.

Dr.D.S.Raju Naidu
Medical Superintendent,
Govt. General Hospital,
Guntur, A.P., India

PRINCIPAL Chalapathi Institute of Pharmaceutical Sciences Chalapathi Nagar, LAM, GUNTUR-34

Prof.Rama Rao Nadendla
Principal,
Chalapathi Institute of Pharmaceutical Sciences, Lam, Guntur, A.P.

PRINCIPAL Chalapathi Institute of Pharmaceutical Sciences (Autonomous) Chalapathi Nagar LAM, GUNTUR-34

T. Vivek Reddy

CHALAPATHI INSTITUTE OF PHARMACEUTICAL SCIENCES

DEPARTMENT OF PHARMACY PRACTICE

GOVERNMENT GENERAL HOSPITAL, GUNTUR

NIRF Ranked Number 48 at all India Level



INTERNSHIP CERTIFICATE

This is to certify that **Miss.YEDLURI DIVYA,** Reg.No:Y12PHD0129, D/o YEDLURI SAMBASIVA RAO has successfully completed her **INTERNSHIP** as per the Academic curriculum of **DOCTOR OF PHARMACY (PHARM.D)** prescribed by Pharmacy Council of India (Under regulation 16 and Appendix C of Doctor of Pharmacy Council Regulation 2008), New Delhi and the Acharya Nagarjuna University, Nagarjuna Nagar, Guntur in Govt. General Hospital, Guntur, Andhra Pradesh, India from **July-2017 to July-2018.**

Department	Under the Head of the Department		Date		Duration
	Name of the Physician	Signature	From	To	
General Medicine / Oncology	Dr. P. Mohan Rao / Dr. A. Satish Kumar		16/08/2018	15/09/2018	2 Months / 2 Months
Pediatrics	Dr. M. S. Raju. MD		16/09/17	15/11/17	2 Months
Psychiatry	Dr. N. Murali Krishna		16/11/17	15/1/18	2 Months
Obstetrics & Gynecology	Dr. P. Chandra Shekar Rao		15/7/17	15/9/17	2 Months

She is eligible for award of the Doctor of Pharmacy (Pharm.D) Degree of the Acharya Nagarjuna University, Guntur, A.P. During this period her work has been

Dr.D.S.Raju Naidu
Medical Superintendent,
Govt. General Hospital,
Guntur, A.P., India

SUPERINTENDENT
GOVT. GENERAL HOSPITAL
GUNTUR.

Prof.Rama Rao Nadendla
Chalapathi Inst. of Pharm. Sciences, Lam, Guntur, A.P.

PRINCIPAL
Chalapathi Institute of Pharmaceutical Sciences
Chalapathi Nagar, LAM, GUNTUR-34

PRINCIPAL
Chalapathi Institute of Pharmaceutical Sciences
(Autonomous)
Chalapathi Nagar, LAM, GUNTUR-34

Y. Divya

CHALAPATHI INSTITUTE OF PHARMACEUTICAL SCIENCES

DEPARTMENT OF PHARMACY PRACTICE

GOVERNMENT GENERAL HOSPITAL, GUNTUR

<> NIRF Ranked Number 48 at all India Level <>



INTERNSHIP CERTIFICATE

This is to certify that **Mr.YELLAMRAJU VENKATA HARI SHANKAR,** Reg.No:Y12PHD0130, S/o YELLAMRAJU DWARAKA SAGAR has successfully completed his **INTERNSHIP** as per the Academic curriculum of **DOCTOR OF PHARMACY (PHARM.D)** prescribed by Pharmacy Council of India (Under regulation 16 and Appendix C of Doctor of Pharmacy Council Regulation 2008), New Delhi and the Acharya Nagarjuna University, Nagarjuna Nagar, Guntur in Govt. General Hospital, Guntur, Andhra Pradesh, India from **July-2017 to July-2018.**

Department	Under the Head of the Department		Date		Duration
	Name of the Physician	Signature	From	To	
General Medicine	Dr. P. Mohan Rao		15/7/17 15/12/17	15/9/17 15/3/18	6 Months
Pediatrics	N.V. Rama Rao		16/9/17	15/11/17	2 Months
Psychiatry	Dr. N. MURALI KRISHNA		16/12/17	15/01/18	2 Months
Obstetrics & Gynecology	Dr. P. Chandra Sekhar Rao MD (Gyn)		16/11/17	15/12/17	2 Months

He is eligible for award of the Doctor of Phamacy (Pharm.D) Degree of the Acharya Nagarjuna University, Guntur,. A.P. During this period his work has been satisfactory.

Dr. S.Raju Naidu
Medical Superintendent,
Govt. General Hospital,
Guntur, A.P., India.

SUPERINTENDENT
GOVT. GENERAL HOSPITAL
GUNTUR

Prof.Rama Prasad Attadendla
Principal,
Chalapathi Inst. of Pharm. Sciences, Lam, Guntur, A.P.

PRINCIPAL
Chalapathi Institute of Pharmaceutical Sciences
Chalapathi Nagar, LAM, GUNTUR-34

PRINCIPAL
Chalapathi Institute of Pharmaceutical Sciences
(Autonomous)
Chalapathi Nagar, LAM, GUNTUR-34

20/10/18

CHALAPATHI INSTITUTE OF PHARMACEUTICAL SCIENCES

DEPARTMENT OF PHARMACY PRACTICE

GOVERNMENT GENERAL HOSPITAL, GUNTUR

<>NIRF Ranked Number 48 at all India Level <>



INTERNSHIP CERTIFICATE

This is to certify that **Mr.KATHI VARA PRASAD,** Reg.No:L15PHD0132, S/o KATHI SRINIVASULU has successfully completed his **INTERNSHIP** as per the Academic curriculum of **DOCTOR OF PHARMACY (PHARM.D-POST BACCALAUREATE)** prescribed by Pharmacy Council of India (Under regulation 16 and Appendix C of Doctor of Pharmacy Council Regulation 2008), New Delhi and the Acharya Nagarjuna University, Nagarjuna Nagar, Guntur in Govt. General Hospital, Guntur, Andhra Pradesh, India from **July-2017 to July-2018.**

Department	Under the Head of the Department		Date		Duration
	Name of the Physician	Signature	From	To	
General Medicine	Dr. P Mohan Rao		15/07/2017 & 16/03/2018	15/09/17 & 15/07/18	6 Months
Pediatrics	Dr. M.S. Raju. MD		16/09/17	15/11/17	2 Months
Psychiatry	Dr. Muralikrishna M		16/11/17	15/12/17	2 Months
Obstetrics & Gynecology	Dr. P. Chandrasekhar		16/12/17	15/1/18	2 Months

He is eligible for award of the Doctor of Phamacy (Pharm.D) Degree of the Acharya Nagarjuna University, Guntur, A.P. During this period his work has been satisfactory

Dr.D.S.Raju Naidu
Medical Superintendent
Govt. General Hospital.
Guntur, A.P., India

SUPERINTENDENT
GOVT. GENERAL HOSPITAL
GUNTUR

Prof.Rama Rao Nadendla
Principal
Chalapathi Inst. of Pharm. Sciences, Lam, Guntur, A.P.

PRINCIPAL
Chalapathi Institute of Pharmaceutical Sciences
Chalapathi Nagar, LAM, GUNTUR-34

PRINCIPAL
Chalapathi Institute of Pharmaceutical Sciences (Autonomous)
Chalapathi Nagar, LAM, GUNTUR-34

K. Vara Prasad.

CHALAPATHI INSTITUTE OF PHARMACEUTICAL SCIENCES

DEPARTMENT OF PHARMACY PRACTICE

GOVERNMENT GENERAL HOSPITAL, GUNTUR

<> NIRF Ranked Number 48 at all India Level <>



INTERNSHIP CERTIFICATE

This is to certify that **Mr.YADLA KISHORE KUMAR,** Reg.No:L15PHD0133, S/o YADLA SYAMUL has successfully completed his **INTERNSHIP** as per the Academic curriculum of **DOCTOR OF PHARMACY (PHARM.D-POST BACCALAUREATE)** prescribed by Pharmacy Council of India (Under regulation 16 and Appendix C of Doctor of Pharmacy Council Regulation 2008), New Delhi and the Acharya Nagarjuna University, Nagarjuna Nagar, Guntur in Govt. General Hospital, Guntur, Andhra Pradesh, India from **July-2017 to July-2018.**

Department	Under the Head of the Department		Date		Duration
	Name of the Physician	Signature	From	To	
General Medicine	Dr.P.mohan Rao		15/07/2017 16/03/2018	15/09/2017 15/07/2018	6 Months
Pediatrics	Dr. M.S. Raju . MD		16/09/17	15/11/2017	2 Months
Psychiatry	Dr. muralikrishna. N		16/11/17	15/01/2018	2 Months
Obstetrics & Gynecology	Dr.Chandra sekhar.V.P		15/01/2017	15/03/2018	2 Months

He is eligible for award of the Doctor of Phamacy (Pharm.D) Degree of the Acharya Nagarjuna University, Guntur, A.P. During this period his work has been satisfactory

Dr.S.Raju Naidu
Medical Superintendent,
Govt. General Hospital,
Guntur, A.P., India

SUPERINTENDENT
GOVT. GENERAL HOSPITAL
GUNTUR.

Prof.Rama Rao Nadendla
Principal,
Chalapathi Institute of Pharmaceutical Sciences, Lam, Guntur, A.P.

PRINCIPAL
Chalapathi Institute of Pharmaceutical Sciences
Chalapathi Nagar, LAM, GUNTUR-34

PRINCIPAL
Chalapathi Institute of Pharmaceutical Sciences
(Autonomous)
Chalapathi Nagar LAM, GUNTUR-34

Y. kishore kumar.

CHALAPATHI INSTITUTE OF PHARMACEUTICAL SCIENCES

DEPARTMENT OF PHARMACY PRACTICE

GOVERNMENT GENERAL HOSPITAL, GUNTUR

<>NIRF Ranked Number 48 at all India Level <>



INTERNSHIP CERTIFICATE

This is to certify that **Mr.MUNNANGI RATNA TEJA,** Reg.No:L15PHD0134, S/o MUNNANGI JAYA KUMAR has successfully completed his **INTERNSHIP** as per the Academic curriculum of **DOCTOR OF PHARMACY (PHARM.D-POST BACCALAUREATE)** prescribed by Pharmacy Council of India (Under regulation 16 and Appendix C of Doctor of Pharmacy Council Regulation 2008), New Delhi and the Acharya Nagarjuna University, Nagarjuna Nagar, Guntur in Govt. General Hospital, Guntur, Andhra Pradesh, India from **July-2017 to July-2018.**

Department	Under the Head of the Department		Date		Duration
	Name of the Physician	Signature	From	To	
General Medicine	Dr. P. Mohan Rao		20-09-17	20-03-18	6 Months
Pediatrics	Dr B. Uday Kiran		16/09/17	15/11/17	2 Months
Psychiatry	Dr. N. Musali Krishna		16/11/17	15/12/17	2 Months
Obstetrics & Gynecology	Dr. P. Chandra Sekhar.		16/12/17	15/01/18	2 Months

He is eligible for award of the Doctor of Phamacy (Pharm.D) Degree of the Acharya Nagarjuna University, Guntur, A.P. During this period his work has been satisfactory

Dr.D.S.Raju Naidu
Medical Superintendent,
Govt. General Hospital,
Guntur, A.P., India

SUPERINTENDENT
GOVT. GENERAL HOSPITAL
GUNTUR

Prof.Rama Rao Nadendla
Principal,
Chalapathi Inst. of Pharmaceutical Sciences, Lam, Guntur, A.P.

PRINCIPAL
Chalapathi Institute of Pharmaceutical Sciences
Chalapathi Nagar, LAM, GUNTUR-34

An ISO 9001 : 2008 Certified Institute; Recognized by UGC under Section 2(f) & 12(B)
Approved by PCI, New Delhi and Affiliated to ANU, Guntur
Accredited by NAAC with "A" Grade
Recognized by DSIR for Scientific and Industrial Research
Chalapathi Nagar; Lam, Guntur-522 034
Ph : 0863-2524124, 125, 9440101685, Website : www.chalapathipharmacy.in

PRINCIPAL
Chalapathi Institute of Pharmaceutical Sciences
(Autonomous)
Chalapathi Nagar LAM, GUNTUR-34

CLERKSHIP REPORT

September 2016 to June 2017

V/VI Pharm.D

DOCTOR OF PHARMACY



Submitted by

Ms. B.BHAVANA KRISHNA

REG. NO: Y12PHD0101

DEPARTMENT OF PHARMACY PRACTICE,
GOVT. GENERAL HOSPITAL,
CHALAPATHI INSTITUTE OF PHARMACEUTICAL SCIENCES,
(AUTONOMOUS)
Accredited by NAAC with "A" Grade
CHALAPATHI NAGAR, LAM, GUNTUR.

PRINCIPAL
Chalapathi Institute of Pharmaceutical Sciences
(Autonomous)
Chalapathi Nagar LAM, GUNTUR-34.

CHALAPATHI

INSTITUTE OF PHARMACEUTICAL SCIENCES

(AUTONOMOUS)
(Affiliated to Acharya Nagarjuna University, Guntur, Approved by A.I.C.T.E., & PCI, New Delhi)
Accredited by NAAC with "A" Grade
I.S.O. 9001: 2008 CERTIFIED INSTITUTION

CERTIFICATE

Certified that this is the bonafide record of the Clerkship done by B. BHAVANA KRISHNA Regd. No:- Y12PHD0101 in the V/VI Pharm.D during the year 2016-17 in the Department of Pharmacy Practice, Govt. General Hospital, A Unit of Chalapathi Institute of Pharmaceutical Sciences, Lam, Guntur.

PRINCIPAL
Chalapathi Institute of Pharmaceutical Sciences
(Autonomous)
Chalapathi Nagar LAM, GUNTUR-522

Preceptor:-

Staff In charge:

Department of Pharmacy Practice
1st Floor, Out Patient Block
Govt. General Hospital
GUNTUR

Examiners:-

1. External

2. Internal

CHALAPATHI INSTITUTE OF PHARMACEUTICAL SCIENCES (Autonomous) LAM, GUNTUR-34

CLERKSHIP REPORT

September 2016 to June 2017

V/VI Pharm.D

DOCTOR OF PHARMACY





Submitted by

Ms. B.MOHANA ASRITHA

REG. NO: Y12PHD0102

DEPARTMENT OF PHARMACY PRACTICE,
GOVT. GENERAL HOSPITAL,
CHALAPATHI INSTITUTE OF PHARMACEUTICAL SCIENCES,
(AUTONOMOUS)
Accredited by NAAC with "A" Grade
CHALAPATHI NAGAR, LAM, GUNTUR.

PRINCIPAL
Chalapathi Institute of Pharmaceutical Sciences
(Autonomous)
Chalapathi Nagar LAM, GUNTUR-3

CHALAPATHI

INSTITUTE OF PHARMACEUTICAL SCIENCES

(AUTONOMOUS)
(Affiliated to Acharya Nagarjuna University, Guntur, Approved by A.I.C.T.E., & PCI, New Delhi)
Accredited by NAAC with "A" Grade
I.S.O. 9001: 2008 CERTIFIED INSTITUTION

CERTIFICATE

Certified that this is the bonafide record of the Clerkship done by B. MOHANA ASRITHA Regd. No:- Y12PHD0102 in the V/VI Pharm.D during the year 2016-17 in the Department of Pharmacy Practice, Govt. General Hospital, A Unit of Chalapathi Institute of Pharmaceutical Sciences, Lam, Guntur.

PRINCIPAL
Chalapathi Institute of Pharmaceutical Sciences
(Autonomous)
Chalapathi Nagar, LAM, GUNTUR-24

Preceptor:-

Staff In charge:

Examiners:-

1. External

2. Internal

CLERKSHIP REPORT

September 2016 to June 2017

V/VI Pharm.D

DOCTOR OF PHARMACY



Submitted by

Ms. B.MAHIMA CHOWDARY

REG. NO: Y12PHD0103

DEPARTMENT OF PHARMACY PRACTICE,
GOVT. GENERAL HOSPITAL,
CHALAPATHI INSTITUTE OF PHARMACEUTICAL SCIENCES,
(AUTONOMOUS)
Accredited by NAAC with "A" Grade
CHALAPATHI NAGAR, LAM, GUNTUR.

PRINCIPAL
Chalapathi Institute of Pharmaceutical Sciences
(Autonomous)
Chalapathi Nagar, LAM, GUNTUR.

CHALAPATHI

INSTITUTE OF PHARMACEUTICAL SCIENCES

(AUTONOMOUS)
(Affiliated to Acharya Nagarjuna University, Guntur, Approved by A.I.C.T.E., & PCI, New Delhi)
Accredited by NAAC with "A" Grade
I.S.O. 9001: 2008 CERTIFIED INSTITUTION

CERTIFICATE

Certified that this is the bonafide record of the Clerkship done by B. MAHIMA CHOWDARY Regd. No:- Y12PHD0103 in the V/VI Pharm.D during the year 2016-17 in the Department of Pharmacy Practice, Govt. General Hospital, A Unit of Chalapathi Institute of Pharmaceutical Sciences, Lam, Guntur.

PRINCIPAL
Chalapathi Institute of Pharmaceutical Sciences
(Autonomous)
Chalapathi Nagar LAM, GUNTUR-34

Preceptor:- RVRao

Staff In charge: Department of Pharmacy Practice, IInd Floor, Out Patient Block, Govt. General Hospital, GUNTUR

Examiners:-

1. External

2. Internal

(Autonomous) LAM, GUNTUR-34

CLERKSHIP REPORT

September 2016 to June 2017

V/VI Pharm.D

DOCTOR OF PHARMACY



Submitted by

Mr. SIVA SAI KUNTA

REG. NO: Y12PHD0104

DEPARTMENT OF PHARMACY PRACTICE,

GOVT. GENERAL HOSPITAL,

CHALAPATHI INSTITUTE OF PHARMACEUTICAL SCIENCES,

(AUTONOMOUS)

Accredited by NAAC with "A" Grade

CHALAPATHI NAGAR, LAM, GUNTUR.

PRINCIPAL
Chalapathi Institute of Pharmaceutical Sciences
(Autonomous)
Chalapathi Nagar, LAM, GUNTUR-2

CHALAPATHI

INSTITUTE OF PHARMACEUTICAL SCIENCES

(AUTONOMOUS)
(Affiliated to Acharya Nagarjuna University, Guntur, Approved by A.I.C.T.E., & PCI, New Delhi)
Accredited by NAAC with "A" Grade
I.S.O. 9001: 2008 CERTIFIED INSTITUTION

CERTIFICATE

Certified that this is the bonafide record of the Clerkship done by SIVA SAI KUNTA Regd. No:- Y12PHD0104 in the V/VI Pharm.D during the year 2016-17 in the Department of Pharmacy Practice, Govt. General Hospital, A Unit of Chalapathi Institute of Pharmaceutical Sciences, Lam, Guntur.

PRINCIPAL
Chalapathi Institute of Pharmaceutical Sciences
(Autonomous)
Chalapathi Nagar LAM, GUNTUR-34

Preceptor: -

Examiners:-

Staff Incharge: 05/07/17

Department of Pharmacy Practice
IInd Floor, Out Patient Block
Govt. General Hospital
GUNTUR

1. External

2. Internal

CHALAPATHI INSTITUTE of PHARMACEUTICAL SCIENCES (Autonomous) LAM, GUNTUR-34

CLERKSHIP REPORT

September 2016 to June 2017

V/VI Pharm.D

DOCTOR OF PHARMACY





Submitted by

Mrs. MANISHA ANEEPU

REG. NO: Y12PHD0105

DEPARTMENT OF PHARMACY PRACTICE,

GOVT. GENERAL HOSPITAL,

CHALAPATHI INSTITUTE OF PHARMACEUTICAL SCIENCES,

(AUTONOMOUS)

Accredited by NAAC with "A" Grade

CHALAPATHI NAGAR, LAM, GUNTUR.

PRINCIPAL
Chalapathi Institute of Pharmaceutical Sciences
(Autonomous)
Chalapathi Nagar, LAM, GUNTUR-2.

CHALAPATHI

INSTITUTE OF PHARMACEUTICAL SCIENCES

(AUTONOMOUS)
(Affiliated to Acharya Nagarjuna University, Guntur, Approved by A.I.C.T.E., & PCI, New Delhi)
Accredited by NAAC with "A" Grade
I.S.O. 9001: 2008 CERTIFIED INSTITUTION

CERTIFICATE

Certified that this is the bonafide record of the Clerkship done by MANISHA ANNEPU Regd. No:- Y12PHD0105 in the V/VI Pharm.D during the year 2016-17 in the Department of Pharmacy Practice, Govt. General Hospital, A Unit of Chalapathi Institute of Pharmaceutical Sciences, Lam, Guntur.

PRINCIPAL
Chalapathi Institute of Pharmaceutical Sciences
(Autonomous)
Chalapathi Nagar LAM, GUNTUR-34

Preceptor:-

Staff In charge:

Department of Pharmacy Practice
(Ind Floor, Out Patient Block
Govt. General Hospital
GUNTUR-2 (Dist.)

Examiners:-

1. External

2. Internal

CHALAPATHI INSTITUTE OF PHARMACEUTICAL SCIENCES (Autonomous) LAM, GUNTUR-34

CLERKSHIP REPORT

September 2016 to June 2017

V/VI Pharm.D

DOCTOR OF PHARMACY



Submitted by

Mr. B. Ravi Teja Reddy

REG.NO: Y12PHD0106

DEPARTMENT OF PHARMACY PRACTICE,
GOVT. GENERAL HOSPITAL,
CHALAPATHI INSTITUTE OF PHARMACEUTICAL SCIENCES,
(AUTONOMOUS)
Accredited by NAAC with "A" Grade
CHALAPATHI NAGAR, LAM, GUNTUR.

PRINCIPAL
Chalapathi Institute of Pharmaceutical Sciences
(Autonomous)
Chalapathi Nagar LAM, GUNTUR-34

CHALAPATHI

INSTITUTE OF PHARMACEUTICAL SCIENCES

(AUTONOMOUS)
(Affiliated to Acharya Nagarjuna University, Guntur, Approved by A.I.C.T.E., & PCI, New Delhi)
Accredited by NAAC with "A" Grade
I.S.O. 9001: 2008 CERTIFIED INSTITUTION

CERTIFICATE

Certified that this is the bonafide record of the Clerkship done by B. RAVI TEJA REDDY Regd.No: Y12PHD0106 in the V/VI Pharm.D during the year 2016-17 in the Department of Pharmacy Practice, Govt. General Hospital, A Unit of Chalapathi Institute of Pharmaceutical Sciences, Lam, Guntur.

PRINCIPAL
Chalapathi Institute of Pharmaceutical Sciences
(Autonomous)
Chalapathi Nagar LAM, GUNTUR-34

Preceptor:- M. Greeshma

Examiners:-

Staff In charge:

Department of Pharmacy Practice
1nd Floor, Out Patient Block
Govt. General Hospital
GUNTUR

1. External

2. Internal

CLERKSHIP REPORT

September 2016 to June 2017

V/VI Pharm.D

DOCTOR OF PHARMACY



Submitted by

Mr. BAYYAVARAPU GNANA DEEPAK

REG. NO: Y12PHD0107

DEPARTMENT OF PHARMACY PRACTICE,
GOVT. GENERAL HOSPITAL,
CHALAPATHI INSTITUTE OF PHARMACEUTICAL SCIENCES,
(AUTONOMOUS)
Accredited by NAAC with "A" Grade
CHALAPATHI NAGAR, LAM, GUNTUR.

PRINCIPAL
Chalapathi Institute of Pharmaceutical Sciences
(Autonomous)
Chalapathi Nagar, LAM, GUNTUR

CHALAPATHI

INSTITUTE OF PHARMACEUTICAL SCIENCES

(AUTONOMOUS)

(Affiliated to Acharya Nagarjuna University, Guntur, Approved by A.I.C.T.E., & PCI, New Delhi)

Accredited by NAAC with "A" Grade

I.S.O. 9001: 2008 CERTIFIED INSTITUTION

CERTIFICATE

Certified that this is the bonafide record of the Clerkship done by GNANA DEEPAK BAYYAVARAPU Regd. No:- Y12PHD0107 in the V/VI Pharm.D during the year 2016-17 in the Department of Pharmacy Practice, Govt. General Hospital, A Unit of Chalapathi Institute of Pharmaceutical Sciences, Lam, Guntur.

PRINCIPAL
Chalapathi Institute of Pharmaceutical Sciences
(Autonomous)
Chalapathi Nagar LAM, GUNTUR-34

Preceptor:- M. Greeshma

Staff In charge:

Department of Pharmacy Practice
IInd Floor, Out Patient Block
Govt. General Hospital
GUNTUR-34

Examiners:-

1. External

2. Internal

CHALAPATHI INSTITUTE OF PHARMACEUTICAL SCIENCES (Autonomous) LAM, GUNTUR-34.

CLERKSHIP REPORT

September 2016 to June 2017

V/VI Pharm.D

DOCTOR OF PHARMACY



Submitted by

Ms. UMA MOUNIKA BOMMISETTY

REG. NO: Y12PHD0108

DEPARTMENT OF PHARMACY PRACTICE,

GOVT. GENERAL HOSPITAL,

CHALAPATHI INSTITUTE OF PHARMACEUTICAL SCIENCES,

(AUTONOMOUS)

Accredited by NAAC with "A" Grade

CHALAPATHI NAGAR, LAM, GUNTUR.

PRINCIPAL
Chalapathi Institute of Pharmaceutical Sciences
(Autonomous)
Chalapathi Nagar LAM, GUNTUR-34

CHALAPATHI

INSTITUTE OF PHARMACEUTICAL SCIENCES

(AUTONOMOUS)
(Affiliated to Acharya Nagarjuna University, Guntur, Approved by A.I.C.T.E., & PCI, New Delhi)
Accredited by NAAC with "A" Grade
I.S.O. 9001: 2008 CERTIFIED INSTITUTION

CERTIFICATE

Certified that this is the bonafide record of the Clerkship done by UMA MOUNIKA BOMMISETTY Regd. No:-Y12PHD0108 in the V/VI Pharm.D during the year 2016-17 in the Department of Pharmacy Practice, Govt. General Hospital, A Unit of Chalapathi Institute of Pharmaceutical Sciences, Lam, Guntur.

PRINCIPAL
Chalapathi Institute of Pharmaceutical Sciences
(Autonomous)
Chalapathi Nagar, LAM, GUNTUR-34

Preceptor:- R V Rao

Staff In charge:

Department of Pharmacy Practice
IInd Floor, Out Patient Block
Govt. General Hospital
GUNTUR

Examiners:

1. External

2. Internal

(Autonomous) LAM, GUNTUR-34

CLERKSHIP REPORT

September 2016 to June 2017

V/VI Pharm.D

DOCTOR OF PHARMACY





Submitted by

Ms. D.TAGOORE VIJAYA LAKSHMI

REG. NO: Y12PHD0109

DEPARTMENT OF PHARMACY PRACTICE,
GOVT. GENERAL HOSPITAL,
CHALAPATHI INSTITUTE OF PHARMACEUTICAL SCIENCES,
(AUTONOMOUS)
Accredited by NAAC with "A" Grade
CHALAPATHI NAGAR, LAM, GUNTUR.

PRINCIPAL
Chalapathi Institute of Pharmaceutical Sciences
(Autonomous)
Chalapathi Nagar LAM, GUNTUR-7

CHALAPATHI

INSTITUTE OF PHARMACEUTICAL SCIENCES

(AUTONOMOUS)
(Affiliated to Acharya Nagarjuna University, Guntur, Approved by A.I.C.T.E., & PCI, New Delhi)
Accredited by NAAC with "A" Grade
I.S.O. 9001: 2008 CERTIFIED INSTITUTION

CERTIFICATE

Certified that this is the bonafide record of the Clerkship done by D.TAGOORE VIJAYA LAKSHMI Regd. No:- Y12PHD0109 in the V/VI Pharm.D during the year 2016-17 in the Department of Pharmacy Practice, Govt. General Hospital, A Unit of Chalapathi Institute of Pharmaceutical Sciences, Lam, Guntur.

PRINCIPAL
Chalapathi Institute of Pharmaceutical Sciences
(Autonomous)
Chalapathi Nagar LAM, GUNTUR-34

Preceptor:- RvRao

Staff In charge:

Department of Pharmacy Practice
IInd Floor, Out Patient Block
Govt. General Hospital

Examiners:-

1. External

2. Internal

CHALAPATHI INSTITUTE OF PHARMACEUTICAL SCIENCES (Autonomous) LAM, GUNTUR-34

CLERKSHIP REPORT

September 2016 to June 2017

V/VI Pharm.D

DOCTOR OF PHARMACY





Submitted by

K.JHANSI RANI

REG. NO: Y12PHD0110

DEPARTMENT OF PHARMACY PRACTICE,
GOVT. GENERAL HOSPITAL,
CHALAPATHI INSTITUTE OF PHARMACEUTICAL SCIENCES,
(AUTONOMOUS)
Accredited by NAAC with "A" Grade
CHALAPATHI NAGAR, LAM, GUNTUR.

PRINCIPAL
Chalapathi Institute of Pharmaceutical Sciences
(Autonomous)
Chalapathi Nagar LAM, GUNTUR-34

CHALAPATHI

INSTITUTE OF PHARMACEUTICAL SCIENCES

(AUTONOMOUS)
(Affiliated to Acharya Nagarjuna University, Guntur, Approved by A.I.C.T.E., & PCI, New Delhi)
Accredited by NAAC with "A" Grade
I.S.O. 9001: 2008 CERTIFIED INSTITUTION

CERTIFICATE

Certified that this is the bonafide record of the Clerkship done by IHANSIRANI .KAKUMANU Regd. No:-Y12PHD0110 in the V/VI Pharm.D during the year 2016-17 in the Department of Pharmacy Practice, Govt. General Hospital, A Unit of Chalapathi Institute of Pharmaceutical Sciences, Lam, Guntur.

PRINCIPAL
Chalapathi Institute of Pharmaceutical Sciences
(Autonomous)
Chalapathi Nagar, LAM, GUNTUR-34

Preceptor:- R.V.Rao

Examiners:-

Staff In charge:

Department of Pharmacy Practice
IInd Floor, Out Patient Block
Govt. General Hospital

1. **External**

2. **Internal**

INSTITUTE OF PHARMACEUTICAL SCIENCES (Autonomous) LAM, GUNTUR-34

CLERKSHIP REPORT

September 2016 to June 2017

V/VI Pharm.D

DOCTOR OF PHARMACY



Submitted by

Ms. SATYA DURGA KAMINENI

REG. NO: Y12PHD0111

DEPARTMENT OF PHARMACY PRACTICE,
GOVT. GENERAL HOSPITAL,
CHALAPATHI INSTITUTE OF PHARMACEUTICAL SCIENCES,
(AUTONOMOUS)
Accredited by NAAC with "A" Grade
CHALAPATHI NAGAR, LAM, GUNTUR.

PRINCIPAL
Chalapathi Institute of Pharmaceutical Sciences
(Autonomous)
Chalapathi Nagar LAM, GUNTUR-34

INSTITUTE OF PHARMACEUTICAL SCIENCES CHALAPATHI (Autonomous) LAM, GUNTUR-34

CHALAPATHI

INSTITUTE OF PHARMACEUTICAL SCIENCES

(AUTONOMOUS)
(Affiliated to Acharya Nagarjuna University, Guntur, Approved by A.I.C.T.E., & PCI, New Delhi)
Accredited by NAAC with "A" Grade
I.S.O. 9001: 2008 CERTIFIED INSTITUTION

CERTIFICATE

Certified that this is the bonafide record of the erkship done by KAMINENI SATYA DURGA egd. No:- Y12PHD0111 in the V/VI Pharm.D during the ear 2016-17 in the Department of Pharmacy Practice, Govt. eneral Hospital, A Unit of Chalapathi Institute of Iharmaceutical Sciences, Lam, Guntur.

PRINCIPAL
Chalapathi Institute of Pharmaceutical Sciences
(Autonomous)
Chalapathi Nagar, LAM, GUNTUR-34

receptor:- RVRao

taff In charge:

Examiners:-

1. External

2. Internal

CLERKSHIP REPORT

September 2016 to June 2017

V/VI Pharm.D

DOCTOR OF PHARMACY





Submitted by

Ms.K.ASHA

REG. NO: Y12PHD0112

DEPARTMENT OF PHARMACY PRACTICE,
GOVT. GENERAL HOSPITAL,
CHALAPATHI INSTITUTE OF PHARMACEUTICAL SCIENCES,
(AUTONOMOUS)
Accredited by NAAC with "A" Grade
CHALAPATHI NAGAR, LAM, GUNTUR.

PRINCIPAL
Chalapathi Institute of Pharmaceutical Sciences
(Autonomous)
Chalapathi Nagar, LAM, GUNTUR-34.

CHALAPATHI

INSTITUTE OF PHARMACEUTICAL SCIENCES

(AUTONOMOUS)
(Affiliated to Acharya Nagarjuna University, Guntur, Approved by A.I.C.T.E., & PCI, New Delhi)
Accredited by NAAC with "A" Grade
I.S.O. 9001: 2008 CERTIFIED INSTITUTION

CERTIFICATE

Certified that this is the bonafide record of the Clerkship done by KASHA Regd. No: Y12PHD0112 in the V/VI Pharm.D during the year 2016-17 in the Department of Pharmacy Practice, Govt. General Hospital, A Unit of Chalapathi Institute of Pharmaceutical Sciences, Lam, Guntur.

PRINCIPAL
Chalapathi Institute of Pharmaceutical Sciences
(Autonomous)
Chalapathi Nagar, LAM, GUNTUR-34

Preceptor:-

Staff In charge:

Examiners:-

1. External

2. Internal

CLERKSHIP REPORT

September 2016 to June 2017

V/VI Pharm.D

DOCTOR OF PHARMACY



Submitted by

Ms. VARODHA KANNEBOINA

REG. NO: Y12PHD0113

DEPARTMENT OF PHARMACY PRACTICE,
GOVT. GENERAL HOSPITAL,
CHALAPATHI INSTITUTE OF PHARMACEUTICAL SCIENCES,
(AUTONOMOUS)
Accredited by NAAC with "A" Grade
CHALAPATHI NAGAR, LAM, GUNTUR.

PRINCIPAL
Chalapathi Institute of Pharmaceutical Sciences
(Autonomous)
Chalapathi Nagar, LAM, GUNTUR-34

CHALAPATHI

INSTITUTE OF PHARMACEUTICAL SCIENCES

(AUTONOMOUS)
(Affiliated to Acharya Nagarjuna University, Guntur, Approved by A.I.C.T.E., & PCI, New Delhi)
Accredited by NAAC with "A" Grade
I.S.O. 9001: 2008 CERTIFIED INSTITUTION

CERTIFICATE

Certified that this is the bonafide record of the Clerkship done by K. Varoodha Regd.No:- Y12PHD0113 in the V/VI Pharm.D during the year 2016-17 in the Department of Pharmacy Practice, Govt. General Hospital, A Unit of Chalapathi Institute of Pharmaceutical Sciences, Lam, Guntur.

INSTITUTE OF PHARMACEUTICAL SCIENCES (Autonomous) LAM, GUNTUR-34

PRINCIPAL
Chalapathi Institute of Pharmaceutical Sciences
(Autonomous)
Chalapathi Nagar LAM, GUNTUR-34

Preceptor:-

Staff In charge:

Department of Pharmacy Practice
IInd Floor, Out Patient Block
Govt. General Hospital
GUNTUR

Examiners:-

1. External

2. Internal

CLERKSHIP REPORT

September 2016 to June 2017

V/VI Pharm.D

DOCTOR OF PHARMACY



Submitted by

Ms. KOLUKULA LAKSHMI SAI SUSHMITHA

REG. NO: Y12PHD0114

DEPARTMENT OF PHARMACY PRACTICE,
GOVT. GENERAL HOSPITAL,
CHALAPATHI INSTITUTE OF PHARMACEUTICAL SCIENCES,
(AUTONOMOUS)
Accredited by NAAC with "A" Grade
CHALAPATHI NAGAR, LAM, GUNTUR.

CHALAPATHI INSTITUTE OF PHARMACEUTICAL SCIENCES (Autonomous) LAM, GUNTUR-34.

PRINCIPAL
Chalapathi Institute of Pharmaceutical Sciences
(Autonomous)
Chalapathi Nagar, LAM, GUNTUR-34

CHALAPATHI

INSTITUTE OF PHARMACEUTICAL SCIENCES

(AUTONOMOUS)
(Affiliated to Acharya Nagarjuna University, Guntur, Approved by A.I.C.T.E., & PCI, New Delhi)
Accredited by NAAC with "A" Grade
I.S.O. 9001: 2008 CERTIFIED INSTITUTION

CERTIFICATE

Certified that this is the bonafide record of the Clerkship done by KOLUKULA LAKSHMI SAI SUSHMITHA *Regd.No:-* Y12PHD0114 *in the V/VI Pharm.D during the year 2016-17 in the Department of Pharmacy Practice, Govt. General Hospital, A Unit of Chalapathi Institute of Pharmaceutical Sciences, Lam, Guntur.*

(Autonomous) LAM, GUNTUR-34.

PRINCIPAL
Chalapathi Institute of Pharmaceutical Sciences
(Autonomous)
Chalapathi Nagar LAM, GUNTUR-34

Preceptor:-

Staff In charge:

Department of Pharmacy Practice
2nd Floor, Out Patient Block
Govt. General Hospital
GUNTUR

Examiners:-

1. External

2. Internal

CLERKSHIP REPORT

September 2016 to June 2017

V/VI Pharm.D

DOCTOR OF PHARMACY





Submitted by

Ms. MADENENI TEJASWINI

REG.NO: Y12PHD0115

DEPARTMENT OF PHARMACY PRACTICE,
GOVT. GENERAL HOSPITAL,
CHALAPATHI INSTITUTE OF PHARMACEUTICAL SCIENCES,
(AUTONOMOUS)
Accredited by NAAC with "A" Grade
CHALAPATHI NAGAR, LAM, GUNTUR.

PRINCIPAL
Chalapathi Institute of Pharmaceutical Sciences
(Autonomous)
Chalapathi Nagar, LAM, GUNTUR-34

CHALAPATHI

INSTITUTE OF PHARMACEUTICAL SCIENCES

(AUTONOMOUS)

(Affiliated to Acharya Nagarjuna University, Guntur, Approved by A.I.C.T.E., & PCI, New Delhi)

Accreditated by NAAC with "A" Grade

I.S.O. 9001: 2008 CERTIFIED INSTITUTION

CERTIFICATE

Certified that this is the bonafide record of the Clerk Ship done by MADENENI TEJASWINI Regd. No:- Y12PHD0115 in the V/VI Pharm .D During the year 2016-17 in the Department of Pharmacy Practice, Govt. General Hospital, A Unit of Chalapathi Institute of Pharmaceutical Sciences, Lam, Guntur.

PRINCIPAL
Chalapathi Institute of Pharmaceutical Sciences
(Autonomous)
Chalapathi Nagar LAM, GUNTUR-34

Preceptor:-

Staff Incharge: 06/07/17

Examiners:-

1. External

2. Internal

CLERKSHIP REPORT

September 2016 to June 2017

V/VI Pharm.D

DOCTOR OF PHARMACY



Submitted by

Mr.MADHU HARSHA BANDARU

REG.NO: Y12PHD0116

DEPARTMENT OF PHARMACY PRACTICE,

GOVT. GENERAL HOSPITAL,

CHALAPATHI INSTITUTE OF PHARMACEUTICAL SCIENCES,

(AUTONOMOUS)

Accredited by NAAC with "A" Grade

CHALAPATHI NAGAR, LAM, GUNTUR.

PRINCIPAL
Chalapathi Institute of Pharmaceutical Sciences
(Autonomous)
Chalapathi Nagar, LAM, GUNTUR

CHALAPATHI

INSTITUTE OF PHARMACEUTICAL SCIENCES

(AUTONOMOUS)
(Affiliated to Acharya Nagarjuna University, Guntur, Approved by A.I.C.T.E., & PCI, New Delhi)
Accredited by NAAC with "A" Grade
I.S.O. 9001: 2008 CERTIFIED INSTITUTION

CERTIFICATE

ertified that this is the bonafide record of the Clerkship one by BANDARU MADHU HARSHA Regd. No:- Y12PHD0116 in the V/VI Pharm.D during the ear 2016-17 in the Department of Pharmacy Practice, Govt. eneral Hospital, A Unit of Chalapathi Institute of harmaceutical Sciences, Lam,Guntur.

INSTITUTE OF PHARMACEUTICAL SCIENCES (Autonomous) LAM, GUNTUR-34. CHALAPATHI

PRINCIPAL
Chalapathi Institute of Pharmaceutical Sciences
(Autonomous)
Chalapathi Nagar, LAM, GUNTUR-34.

receptor:-

taff In charge:

Department of Pharmacy Practice
IInd Floor, Out Patient Block
Govt. General Hospital
GUNTUR-3.

Examiners:-

1. External

2. Internal

CLERKSHIP REPORT

September 2016 to June 2017

V/VI Pharm.D

DOCTOR OF PHARMACY

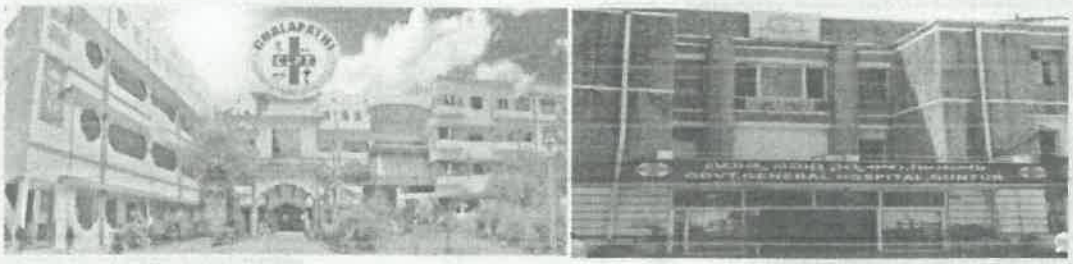

Submitted by

Ms. MEDARAMETLA.JYOTHSNA

REG. NO: Y12PHD0117

DEPARTMENT OF PHARMACY PRACTICE,

GOVT. GENERAL HOSPITAL,

CHALAPATHI INSTITUTE OF PHARMACEUTICAL SCIENCES,

(AUTONOMOUS)

Accredited by NAAC with "A" Grade

CHALAPATHI NAGAR, LAM, GUNTUR.

PRINCIPAL
Chalapathi Institute of Pharmaceutical Sciences
(Autonomous)
Chalapathi Nagar, LAM, GUNTUR-34.

CHALAPATHI

INSTITUTE OF PHARMACEUTICAL SCIENCES

(AUTONOMOUS)

(Affiliated to Acharya Nagarjuna University, Guntur, Approved by A.I.C.T.E., & PCI, New Delhi)

Accredited by NAAC with "A" Grade

I.S.O. 9001: 2008 CERTIFIED INSTITUTION

CERTIFICATE

Certified that this is the bonafide record of the Clerkship done by MEDARAMETLA.JYOTHSNA Regd. No:- Y12PHD0117 in the V/VI Pharm.D during the year 2016-17 in the Department of Pharmacy Practice, Govt. General Hospital, A Unit of Chalapathi Institute of Pharmaceutical Sciences, Lam, Guntur.

CHALAPATHI INSTITUTE OF PHARMACEUTICAL SCIENCES (Autonomous) LAM, GUNTUR-34.

PRINCIPAL
Chalapathi Institute of Pharmaceutical Sciences
(Autonomous)
Chalapathi Nagar, Lam, GUNTUR-522 034

Preceptor:-

Staff In charge:

Department of Pharmacy Practice
IInd Floor, Out Patient Block
Govt. General Hospital
GUNTUR (Dist).

Examiners:-

1. External

2. Internal

CLERKSHIP REPORT

September 2016 to June 2017

V/VI Pharm.D

DOCTOR OF PHARMACY



Submitted by

Ms. M. MOUNIKA

REG. NO: Y12PHD0118

DEPARTMENT OF PHARMACY PRACTICE,
GOVT. GENERAL HOSPITAL,
CHALAPATHI INSTITUTE OF PHARMACEUTICAL SCIENCES,
(AUTONOMOUS)
Accredited by NAAC with "A" Grade
CHALAPATHI NAGAR, LAM, GUNTUR.

PRINCIPAL
Chalapathi Institute of Pharmaceutical Sciences
(Autonomous)
Chalapathi Nagar LAM, GUNTUR-34

CHALAPATHI

INSTITUTE OF PHARMACEUTICAL SCIENCES

(AUTONOMOUS)
(Affiliated to Acharya Nagarjuna University, Guntur, Approved by A.I.C.T.E., & PCI, New Delhi)
Accredited by NAAC with "A" Grade
I.S.O. 9001: 2008 CERTIFIED INSTITUTION

CERTIFICATE

Certified that this is the bonafide record of the Clerkship done by M. MOUNIKA Regd. No:- Y12PHD0118 in the V/VI Pharm.D during the year 2016-17 in the Department of Pharmacy Practice, Govt. General Hospital, A Unit of Chalapathi Institute of Pharmaceutical Sciences, Lam, Guntur.

CHALAPATHI INSTITUTE OF PHARMACEUTICAL SCIENCES (Autonomous) LAM, GUNTUR-34.

PRINCIPAL
Chalapathi Institute of Pharmaceutical Sciences
(Autonomous)
Chalapathi Nagar, LAM, GUNTUR-34

Preceptor:-

Department of Pharmacy Practice
2nd Floor, OPD Patient Block
Govt. General Hospital
Guntur

Staff In charge: 06/07/17

Examiners:-

1. External

2. Internal

CLERKSHIP REPORT

September 2016 to June 2017

V/VI Pharm.D

DOCTOR OF PHARMACY





Submitted by

Miss.N.SOWMYA

REG.NO: Y12PHD0119

DEPARTMENT OF PHARMACY PRACTICE,

GOVT. GENERAL HOSPITAL,

CHALAPATHI INSTITUTE OF PHARMACEUTICAL SCIENCES,

(AUTONOMOUS)

Accredited by NAAC with "A" Grade

CHALAPATHI NAGAR, LAM, GUNTUR.

CHALAPATHI INSTITUTE OF PHARMACEUTICAL SCIENCES (Autonomous) LAM, GUNTUR-34

PRINCIPAL
Chalapathi Institute of Pharmaceutical Sciences
(Autonomous)
Chalapathi Nagar LAM, GUNTUR-34

CHALAPATHI

INSTITUTE OF PHARMACEUTICAL SCIENCES

(AUTONOMOUS)
(Affiliated to Acharya Nagarjuna University, Guntur, Approved by A.I.C.T.E., & PCI, New Delhi)
Accredited by NAAC with "A" Grade
I.S.O. 9001: 2008 CERTIFIED INSTITUTION

CERTIFICATE

Certified that this is the bonafide record of the Clerkship done by Sowmya Nallajerla Regd.No:- Y12PHD0119 in the V/VI Pharm.D during the year 2016-17 in the Department of Pharmacy Practice, Govt. General Hospital, A Unit of Chalapathi Institute of Pharmaceutical Sciences, Lam, Guntur.

PRINCIPAL
Chalapathi Institute of Pharmaceutical Sciences
(Autonomous)
Chalapathi Nagar LAM, GUNTUR-34

Preceptor:-

Staff In charge:

Department of Pharmacy Practice
IInd Floor, Out Patient Block
Govt. General Hospital
GUNTUR

Examiners:-

1. External

2. Internal

CLERKSHIP REPORT

September 2016 to June 2017

V/VI Pharm.D

DOCTOR OF PHARMACY





Submitted by

Mr. FIROZ KHAN PATHAN

REG.NO: Y12PHD0120

DEPARTMENT OF PHARMACY PRACTICE,

GOVT. GENERAL HOSPITAL,

CHALAPATHI INSTITUTE OF PHARMACEUTICAL SCIENCES,

(AUTONOMOUS)

Accredited by NAAC with "A" Grade

CHALAPATHI NAGAR, LAM, GUNTUR.

PRINCIPAL
Chalapathi Institute of Pharmaceutical Scien
(Autonomous)
Chalapathi Nagar LAM, GUNTUR-5

CHALAPATHI

INSTITUTE OF PHARMACEUTICAL SCIENCES

(AUTONOMOUS)
(Affiliated to Acharya Nagarjuna University, Guntur, Approved by A.I.C.T.E., & PCI, New Delhi)
Accredited by NAAC with "A" Grade
I.S.O. 9001: 2008 CERTIFIED INSTITUTION

CERTIFICATE

Certified that this is the bonafide record of the Clerkship done by FIROZ KHAN PATHAN Regd. No:- Y12PHD0120 in the V/VI Pharm.D during the year 2016-17 in the Department of Pharmacy Practice, Govt. General Hospital, A Unit of Chalapathi Institute of Pharmaceutical Sciences, Lam, Guntur.

PRINCIPAL
Chalapathi Institute of Pharmaceutical Sciences
(Autonomous)
Chalapathi Nagar LAM, GUNTUR-34

Preceptor:-

Staff In charge:

Department of Pharmacy Practice
IInd Floor, Out Patient Block
Govt. General Hospital
GUNTUR

Examiners:-

1. External

2. Internal

CLERKSHIP REPORT

September 2016 to June 2017

V/VI Pharm.D

DOCTOR OF PHARMACY



Submitted by

Mr. POORNACHAND TADISETTI

REG. NO: Y12PHD0121

CHALAPATHI
CLPT
INSTITUTE OF PHARMACEUTICAL SCIENCES

INSTITUTE OF PHARMACEUTICAL SCIENCES (Autonomous) LAM, GUNTUR-34

DEPARTMENT OF PHARMACY PRACTICE,

GOVT. GENERAL HOSPITAL,

CHALAPATHI INSTITUTE OF PHARMACEUTICAL SCIENCES,

(AUTONOMOUS)

Accredited by NAAC with "A" Grade

CHALAPATHI NAGAR, LAM, GUNTUR.

PRINCIPAL
Chalapathi Institute of Pharmaceutical Sciences
(Autonomous)
Chalapathi Nagar LAM, GUNTUR-34

CHALAPATHI

INSTITUTE OF PHARMACEUTICAL SCIENCES

(AUTONOMOUS)
(Affiliated to Acharya Nagarjuna University, Guntur, Approved by A.I.C.T.E., & PCI, New Delhi)
Accredited by NAAC with "A" Grade
I.S.O. 9001: 2008 CERTIFIED INSTITUTION

CERTIFICATE

Certified that this is the bonafide record of the Clerkship done by POORNACHAND TADISETT Regd. No:- Y12PHD0121 in the V/VI Pharm.D during the year 2016-17 in the Department of Pharmacy Practice, Govt. General Hospital, A Unit of Chalapathi Institute of Pharmaceutical Sciences, Lam, Guntur.

Preceptor:-

Staff In charge:

Department of Pharmacy Practice
IInd Floor, Out Patient Block
Govt. General Hospital
GUNTUR

Examiners:-

1. External

2. Internal

PRINCIPAL
Chalapathi Institute of Pharmaceutical Sciences
(Autonomous)
Chalapathi Nagar, LAM, GUNTUR

CLERKSHIP REPORT

September 2016 to June 2017

V/VI Pharm.D

DOCTOR OF PHARMACY



Submitted by

S.SRAVANI

REG.NO: Y12PHD0122

DEPARTMENT OF PHARMACY PRACTICE,
GOVT. GENERAL HOSPITAL,
CHALAPATHI INSTITUTE OF PHARMACEUTICAL SCIENCES,
(AUTONOMOUS)
Accredited by NAAC with "A" Grade
CHALAPATHI NAGAR, LAM, GUNTUR.

PRINCIPAL
Chalapathi Institute of Pharmaceutical Sciences
(Autonomous)
Chalapathi Nagar LAM, GUNTUR-34

CHALAPATHI

INSTITUTE OF PHARMACEUTICAL SCIENCES

(AUTONOMOUS)
(Affiliated to Acharya Nagarjuna University, Guntur, Approved by A.I.C.T.E., & PCI, New Delhi)
Accredited by NAAC with "A" Grade
I.S.O. 9001: 2008 CERTIFIED INSTITUTION

CERTIFICATE

Certified that this is the bonafide record of the Clerkship done by SRAVANI .SALVADI Regd.No:- Y12PHD0122 in the V/VI Pharm.D during the year 2016-17 in the Department of Pharmacy Practice, Govt. General Hospital, A Unit of Chalapathi Institute of Pharmaceutical Sciences, Lam, Guntur.

Preceptor:-

Staff In charge:

Department of Pharmacy Practice
IInd Floor, Out Patient Block
Govt. General Hospital
GUNTUR

Examiners:-

1. External

2. Internal

PRINCIPAL
Chalapathi Institute of Pharmaceutical Sciences
(Autonomous)
Chalapathi Nagar, LAM, GUNTUR

CLERKSHIP REPORT

September 2016 to June 2017

V/VI Pharm.D

DOCTOR OF PHARMACY





Submitted by

Miss.SHAIK.SURAIYA PARVEEN

REG. NO: Y12PHD0123

DEPARTMENT OF PHARMACY PRACTICE,
GOVT. GENERAL HOSPITAL,
CHALAPATHI INSTITUTE OF PHARMACEUTICAL SCIENCES,
(AUTONOMOUS)
Accredited by NAAC with "A" Grade
CHALAPATHI NAGAR, LAM, GUNTUR.

PRINCIPAL
Chalapathi Institute of Pharmaceutical Sciences
(Autonomous)
Chalapathi Nagar LAM, GUNTUR-3

CHALAPATHI

INSTITUTE OF PHARMACEUTICAL SCIENCES

(AUTONOMOUS)
(Affiliated to Acharya Nagarjuna University, Guntur, Approved by A.I.C.T.E., & PCI, New Delhi)

Accredited by NAAC with "A" Grade
I.S.O. 9001: 2008 CERTIFIED INSTITUTION

CERTIFICATE

Certified that this is the bonafide record of the Clerkship done by ***SHAIK.SURAIYA PARVEEN*** , Regd. No:-Y12PHD0123 in the V/VI Pharm.D during the year 2016-17 in the Department of Pharmacy Practice, Govt. General Hospital, A Unit of Chalapathi Institute of Pharmaceutical Sciences, Lam, Guntur.

INSTITUTE OF PHARMACEUTICAL SCIENCES (Autonomous) LAM, GUNTUR-34.

Preceptor:-

Staff In charge:

Department of Pharmacy Practice
IInd Floor, Out Patient Block
Govt. General Hospital
GUNTUR

Examiners:-

1. External

2. Internal

PRINCIPAL
Chalapathi Institute of Pharmaceutical Sciences
(Autonomous)
Chalapathi Nagar LAM, GUNTUR-34

CLERKSHIP REPORT

September 2016 to June 2017

V/VI Pharm.D

DOCTOR OF PHARMACY



Submitted by

Mr. S.VENKATESWARA RAO

REG.NO: Y12PHD0124

DEPARTMENT OF PHARMACY PRACTICE,

GOVT. GENERAL HOSPITAL,

CHALAPATHI INSTITUTE OF PHARMACEUTICAL SCIENCES,

(AUTONOMOUS)

Accredited by NAAC with "A" Grade

CHALAPATHI NAGAR, LAM, GUNTUR.

INSTITUTE OF PHARMACEUTICAL SCIENCES (Autonomous) LAM, GUNTUR-34

PRINCIPAL
Chalapathi Institute of Pharmaceutical Sciences
(Autonomous)
Chalapathi Nagar LAM, GUNTUR-34

CHALAPATHI

INSTITUTE OF PHARMACEUTICAL SCIENCES

(AUTONOMOUS)
(Affiliated to Acharya Nagarjuna University, Guntur, Approved by A.I.C.T.E., & PCI, New Delhi)
Accredited by NAAC with "A" Grade
I.S.O. 9001: 2008 CERTIFIED INSTITUTION

CERTIFICATE

Certified that this is the bonafide record of the Clerkship done by S.VENKATESWARA RAO Regd.No: Y12PHD0124 in the V/VI Pharm.D during the year 2016-17 in the Department of Pharmacy Practice, Govt. General Hospital, A Unit of Chalapathi Institute of Pharmaceutical Sciences, Lam, Guntur.

PRINCIPAL
Chalapathi Institute of Pharmaceutical Sciences
(Autonomous)
Chalapathi Nagar LAM, GUNTUR-14

Preceptor:-

Staff In charge:

Department of Pharmacy Practice
IInd Floor, Out Patient Block
Govt. General Hospital
GUNTUR

Examiners:-

1. External

2. Internal

CLERKSHIP REPORT

September 2016 to June 2017

V/VI Pharm.D
DOCTOR OF PHARMACY



Submitted by

Ms. S.PRATHYUSHA
REG. NO: Y12PHD0125

DEPARTMENT OF PHARMACY PRACTICE,
GOVT. GENERAL HOSPITAL,
CHALAPATHI INSTITUTE OF PHARMACEUTICAL SCIENCES,
(AUTONOMOUS)
Accredited by NAAC with "A" Grade
CHALAPATHI NAGAR, LAM, GUNTUR.

PRINCIPAL
Chalapathi Institute of Pharmaceutical Sciences
(Autonomous)
Chalapathi Nagar LAM, GUNTUR-5

CHALAPATHI

INSTITUTE OF PHARMACEUTICAL SCIENCES

(AUTONOMOUS)
(Affiliated to Acharya Nagarjuna University, Guntur, Approved by A.I.C.T.E., & PCI, New Delhi)
Accredited by NAAC with "A" Grade
I.S.O. 9001: 2008 CERTIFIED INSTITUTION

CERTIFICATE

Certified that this is the bonafide record of the Clerkship done by SUDDAPALLI PRATHYUSHA Regd. No:- Y12PHD0125 in the V/VI Pharm.D during the year 2016-17 in the Department of Pharmacy Practice, Govt. General Hospital, A Unit of Chalapathi Institute of Pharmaceutical Sciences, Lam, Guntur.

Preceptor:-

Staff In charge:

Department of Pharmacy Practice
IInd Floor, Out Patient Block
Govt. General Hospital
GUNTUR

Examiners:-

1. External

2. Internal

PRINCIPAL
Chalapathi Institute of Pharmaceutical Sciences
(Autonomous)
Chalapathi Nagar LAM, GUNTUR

CLERKSHIP REPORT

September 2016 to June 2017

V/VI Pharm.D

DOCTOR OF PHARMACY



Submitted by

Ms. CHARISHMA SUGREEVU

REG.NO: Y12PHD0126

DEPARTMENT OF PHARMACY PRACTICE,

GOVT. GENERAL HOSPITAL,

CHALAPATHI INSTITUTE OF PHARMACEUTICAL SCIENCES,

(AUTONOMOUS)

Accredited by NAAC with "A" Grade

CHALAPATHI NAGAR, LAM, GUNTUR.

PRINCIPAL
Chalapathi Institute of Pharmaceutical Sciences
(Autonomous)
Chalapathi Nagar LAM, GUNTUR-3

CHALAPATHI

INSTITUTE OF PHARMACEUTICAL SCIENCES

(AUTONOMOUS)
(Affiliated to Acharya Nagarjuna University, Guntur, Approved by A.I.C.T.E., & PCI, New Delhi)
Accredited by NAAC with "A" Grade
I.S.O. 9001: 2008 CERTIFIED INSTITUTION

CERTIFICATE

Certified that this is the bonafide record of the erkship done by CHARISHMA SUGREEVU egd. No:-Y12PHD0126 in the V/VI Pharm.D during the ear 2016-17 in the Department of Pharmacy Practice, Govt. eneral Hospital, A Unit of Chalapathi Institute of harmaceutical Sciences, Lam, Guntur.

INSTITUTE OF PHARMACEUTICAL SCIENCES (Autonomous) LAM, GUNTUR-34

receptor:- M. Greeshma

taff In charge:

Department of Pharmacy Practice
IInd Floor, Out Patient Block
Govt. General Hospital
GUNTUR

Examiners:-

1. External

2. Internal

PRINCIPAL
Chalapathi Institute of Pharmaceutical Sciences
(Autonomous)
Chalapathi Nagar, LAM, GUNTUR

CLERKSHIP REPORT

September 2016 to June 2017

V/VI Pharm.D

DOCTOR OF PHARMACY



Submitted by

Mr. T.VIVEK REDDY

REG. NO: Y12PHD0127

DEPARTMENT OF PHARMACY PRACTICE,
GOVT. GENERAL HOSPITAL,
CHALAPATHI INSTITUTE OF PHARMACEUTICAL SCIENCES,
(AUTONOMOUS)
Accredited by NAAC with "A" Grade
CHALAPATHI NAGAR, LAM, GUNTUR.

PRINCIPAL
Chalapathi Institute of Pharmaceutical Sciences
(Autonomous)
Chalapathi Nagar LAM, GUNTUR-34.

CHALAPATHI

INSTITUTE OF PHARMACEUTICAL SCIENCES

(AUTONOMOUS)
(Affiliated to Acharya Nagarjuna University, Guntur, Approved by A.I.C.T.E., & PCI, New Delhi)
Accredited by NAAC with "A" Grade
I.S.O. 9001: 2008 CERTIFIED INSTITUTION

CERTIFICATE

Certified that this is the bonafide record of the Clerkship done by T. VIVEK REDDY Regd. No:-Y12PHD0127 in the V/VI Pharm.D during the year 2016-17 in the Department of Pharmacy Practice, Govt. General Hospital, A Unit of Chalapathi Institute of Pharmaceutical Sciences, Lam, Guntur.

INSTITUTE OF PHARMACEUTICAL SCIENCES (Autonomous) LAM, GUNTUR-34

Preceptor:- M. Greeshma

Examiners:-

Staff In charge:

1. External

Department of Pharmacy Practice
IInd Floor, Out Patient Block
Govt. General Hospital
GUNTUR

2. Internal

PRINCIPAL
Chalapathi Institute of Pharmaceutical Sciences
(Autonomous)
Chalapathi Nagar LAM, GUNTUR

CLERKSHIP REPORT

July 2017 to April 2018

V/VI Pharm.D

DOCTOR OF PHARMACY





Submitted by

Ms. TIRUNAGARI PUJITHA

REG. NO: Y12PHDO128

DEPARTMENT OF PHARMACY PRACTICE,
GOVT. GENERAL HOSPITAL,
CHALAPATHI INSTITUTE OF PHARMACEUTICAL SCIENCES,
(AUTONOMOUS)
Accredited by NAAC with "A" Grade
CHALAPATHI NAGAR, LAM, GUNTUR.

PRINCIPAL
Chalapathi Institute of Pharmaceutical Sciences
(Autonomous)
Chalapathi Nagar, LAM, GUNTUR-34

CHALAPATHI

INSTITUTE OF PHARMACEUTICAL SCIENCES

(AUTONOMOUS)

(Affiliated to Acharya Nagarjuna University, Guntur, Approved by A.I.C.T.E., & PCI, New Delhi)

Accredited by NAAC with "A" Grade

I.S.O. 9001: 2008 CERTIFIED INSTITUTION

CERTIFICATE

Certified that this is the bonafide record of the Clerkship done by ***Tirunagari.Pujitha*** Regd.No: **Y12PHD0128** in the V/VI Pharm.D during the year 2017 - 18 in the Department of Pharmacy Practice, Govt. General Hospital, A Unit of Chalapathi Institute of Pharmaceutical Sciences, Lam, Guntur.

Preceptor:- 03/5/18

Examiners:-

Staff In charge:

1. External

2. Internal

PRINCIPAL
Chalapathi Institute of Pharmaceutical Sciences
(Autonomous)
Chalapathi Nagar LAM, GUNTUR-22

CLERKSHIP REPORT

September 2016 to June 2017

V/VI Pharm.D

DOCTOR OF PHARMACY



Submitted by

Ms. DIVYA YEDLURI

REG. NO: Y12PHD0129

DEPARTMENT OF PHARMACY PRACTICE,
GOVT. GENERAL HOSPITAL,
CHALAPATHI INSTITUTE OF PHARMACEUTICAL SCIENCES,
(AUTONOMOUS)
Accredited by NAAC with "A" Grade
CHALAPATHI NAGAR, LAM, GUNTUR.

PRINCIPAL
Chalapathi Institute of Pharmaceutical Sciences
(Autonomous)
Chalapathi Nagar LAM, GUNTUR-34

CHALAPATHI

INSTITUTE OF PHARMACEUTICAL SCIENCES

(AUTONOMOUS)
(Affiliated to Acharya Nagarjuna University, Guntur, Approved by A.I.C.T.E., & PCI, New Delhi)
Accredited by NAAC with "A" Grade
I.S.O. 9001: 2008 CERTIFIED INSTITUTION

CERTIFICATE

Certified that this is the bonafide record of the Clerkship done by Divya. Yedluri Regd.No:- Y12PHD0129 in the V/VI Pharm.D during the year 2016-17 in the Department of Pharmacy Practice, Govt. General Hospital, A Unit of Chalapathi Institute of Pharmaceutical Sciences, Lam, Guntur.

Preceptor:- M. Gracelma

Staff In charge:

Department of Pharmacy Practice
IInd Floor, Out Patient Block
Govt. General Hospital
GUNTUR-2

PRINCIPAL
Chalapathi Institute of Pharmaceutical Sciences
(Autonomous)
Chalapathi Nagar, LAM, GUNTUR-34

Examiners:-

1. External

2. Internal

CLERKSHIP REPORT

September 2016 to June 2017

V/VI Pharm.D

DOCTOR OF PHARMACY





Submitted by

Mr. Y.V.H.SHANKAR

REG. NO: Y12PHD0130

DEPARTMENT OF PHARMACY PRACTICE,
GOVT. GENERAL HOSPITAL,
CHALAPATHI INSTITUTE OF PHARMACEUTICAL SCIENCES,
(AUTONOMOUS)
Accredited by NAAC with "A" Grade
CHALAPATHI NAGAR, LAM, GUNTUR.

PRINCIPAL
Chalapathi Institute of Pharmaceutical Sciences
(Autonomous)
Chalapathi Nagar LAM, GUNTUR-34.

CHALAPATHI

INSTITUTE OF PHARMACEUTICAL SCIENCES

(AUTONOMOUS)
(Affiliated to Acharya Nagarjuna University, Guntur, Approved by A.I.C.T.E., & PCI, New Delhi)
Accredited by NAAC with "A" Grade
I.S.O. 9001: 2008 CERTIFIED INSTITUTION

CERTIFICATE

Certified that this is the bonafide record of the Clerkship done by Y. V.H.SHANKAR , *Regd. No:-*Y12PHD0130 *in the* V/VI PHARM.D *during the year 2016-17 in the Department of Pharmacy Practice, Govt. General Hospital, A Unit of Chalapathi Institute of Pharmaceutical Sciences, Lam, Guntur.*

INSTITUTE OF PHARMACEUTICAL SCIENCES (Autonomous) LAM, GUNTUR-34

PRINCIPAL
Chalapathi Institute of Pharmaceutical Sciences
(Autonomous)
Chalapathi Nagar LAM, GUNTUR-2

Preceptor:- M. Greeshma

Staff In charge:

Dept. of Pharmacy Practice
IInd Floor, Out Patient Block
Govt. General Hospital
GUNTUR-2

Examiners:-

1. External

2. Internal

CLERKSHIP REPORT

September 2016 to June 2017

V/VI Pharm.D

DOCTOR OF PHARMACY



Submitted by

Mr. KATHI VARA PRASAD

REG. NO: L15PHD0132

DEPARTMENT OF PHARMACY PRACTICE,
GOVT. GENERAL HOSPITAL,
CHALAPATHI INSTITUTE OF PHARMACEUTICAL SCIENCES,
(AUTONOMOUS)
Accredited by NAAC with "A" Grade
CHALAPATHI NAGAR, LAM, GUNTUR.

PRINCIPAL
Chalapathi Institute of Pharmaceutical Sciences
(Autonomous)
Chalapathi Nagar LAM, GUNTUR-34

CHALAPATHI

INSTITUTE OF PHARMACEUTICAL SCIENCES

(AUTONOMOUS)
(Affiliated to Acharya Nagarjuna University, Guntur, Approved by A.I.C.T.E., & PCI, New Delhi)
Accredited by NAAC with "A" Grade
I.S.O. 9001: 2008 CERTIFIED INSTITUTION

CERTIFICATE

Certified that this is the bonafide record of the Clerkship done by KATHI VARA PRASAD Regd. No:- L15PHD0132 in the V/VI Pharm.D during the year 2016-17 in the Department of Pharmacy Practice, Govt. General Hospital, A Unit of Chalapathi Institute of Pharmaceutical Sciences, Lam, Guntur.

PRINCIPAL
Chalapathi Institute of Pharmaceutical Sciences
(Autonomous)
Chalapathi Nagar, LAM, GUNTUR.

Preceptor:- M. Greeshma

Staff In charge:

Department of Pharmacy Practice
IInd Floor, Out Patient Block
Govt. General Hospital
GUNTUR.

Examiners:-

1. External

2. Internal

CLERKSHIP REPORT

September 2016 to June 2017

V/VI Pharm.D

DOCTOR OF PHARMACY





Submitted by

Mr. KISHORE KUMAR YADLA

REG. NO: L15PHD0133

DEPARTMENT OF PHARMACY PRACTICE,
GOVT. GENERAL HOSPITAL,
CHALAPATHI INSTITUTE OF PHARMACEUTICAL SCIENCES,
(AUTONOMOUS)
Accredited by NAAC with "A" Grade
CHALAPATHI NAGAR, LAM, GUNTUR.

PRINCIPAL
Chalapathi Institute of Pharmaceutical Sciences
(Autonomous)
Chalapathi Nagar LAM, GUNTUR-34

CHALAPATHI

INSTITUTE OF PHARMACEUTICAL SCIENCES

(AUTONOMOUS)
(Affiliated to Acharya Nagarjuna University, Guntur, Approved by A.I.C.T.E., & PCI, New Delhi)
Accredited by NAAC with "A" Grade
I.S.O. 9001: 2008 CERTIFIED INSTITUTION

CERTIFICATE

Certified that this is the bonafide record of the Clerkship done by KISHORE KUMAR YADLA Regd. No:- L15PHD0133 in the V/VI Pharm.D during the year 2016-17 in the Department of Pharmacy Practice, Govt. General Hospital, A Unit of Chalapathi Institute of Pharmaceutical Sciences, Lam, Guntur.

INSTITUTE OF PHARMACEUTICAL SCIENCES (Autonomous) LAM, GUNTUR-34 CHALAPATHI

PRINCIPAL
Chalapathi Institute of Pharmaceutical Sciences
(Autonomous)
Chalapathi Nagar, LAM, GUNTUR-2

Preceptor:- M. Greeshma.

Examiners:-

Staff In charge:

Department of Pharmacy Practice
IInd Floor, Out Patient Block
Govt. General Hospital
GUNTUR

1. External

2. Internal

CLERKSHIP REPORT

September 2016 to June 2017

V/VI Pharm.D

DOCTOR OF PHARMACY



Submitted by

Mr. RATNA TEJA

REG.NO: L15PHD0134

DEPARTMENT OF PHARMACY PRACTICE,

GOVT. GENERAL HOSPITAL,

CHALAPATHI INSTITUTE OF PHARMACEUTICAL SCIENCES,

(AUTONOMOUS)

Accredited by NAAC with "A" Grade

CHALAPATHI NAGAR, LAM, GUNTUR.

PRINCIPAL
Chalapathi Institute of Pharmaceutical Sciences
(Autonomous)
Chalapathi Nagar LAM, GUNTUR-3

CHALAPATHI

INSTITUTE OF PHARMACEUTICAL SCIENCES

(AUTONOMOUS)
(Affiliated to Acharya Nagarjuna University, Guntur, Approved by A.I.C.T.E., & PCI, New Delhi)
Accredited by NAAC with "A" Grade
I.S.O. 9001: 2008 CERTIFIED INSTITUTION

CERTIFICATE

Certified that this is the bonafide record of the Clerkship done by M.Ratna teja Regd. No:- L15PHD0134 in the V/VI Pharm.D during the year 2016-17 in the Department of Pharmacy Practice, Govt. General Hospital, A Unit of Chalapathi Institute of Pharmaceutical Sciences, Lam, Guntur.

PRINCIPAL
Chalapathi Institute of Pharmaceutical Sciences
(Autonomous)
Chalapathi Nagar LAM GUNTUR

Preceptor:- M.Greeshma

Staff In charge:

Department of Pharmacy Practice
IInd Floor, Out Patient Block
Govt. General Hospital
GUNTUR

Examiners:-

1. External

2. Internal

CHALAPATHI INSTITUTE OF PHARMACEUTICAL SCIENCES

INTERNSHIP CERTIFICATE

This is to certify that **Miss. BHAVANAM DIVYA SRI,** Regd. No. **Y11PHD0101**, D/o. BHAVANAM VENKATAPPA REDDY has successfully completed her **INTERNSHIP** as per the Academic curriculum of **DOCTOR OF PHARMACY (PHARM.D)** prescribed by Pharmacy Council of India (Under regulation 16 and Appendix C of Doctor of Pharmacy Council Regulations 2008), New Delhi and the Acharya Nagarjuna University, Nagarjuna Nagar, Guntur in Government General Hospital, Guntur, Andhra Pradesh, India from **AUGUST-2016 to AUGUST-2017.**

Department	Date		Total Duration
	From	To	
General Medicine	04/08/2016	31/01/2017	Six months
Pediatrics	01/02/2017	31/03/2017	Two months
Psychiatry	01/04/2017	31/05/2017	Two months
Obstetrics & Gynecology	01/06/2017	03/08/2017	Two months

Dr.D.S.Raju M.S.
Medical Superintendent,
Govt. General Hospital,
Guntur, A.P., India

Superintendent
GOVERNMENT GENERAL HOSPITAL
GUNTUR.

Prof.Rama Rao Nadendla
Principal,
Chalapathi Institute of Pharmaceutical Sciences
(Autonomous), Guntur, A.P.

PRINCIPAL
Chalapathi Institute of Pharmaceutical Sciences
(Autonomous)
Chalapathi Nagar, LAM, GUNTUR-34

An ISO 9001: 2008 Certified Institute; Recognized by UGC under Section 2(f) & 12(B)
Approved by PCI, New Delhi and Affiliated to ANU, Guntur
Accredited by NAAC with "A" Grade
Recognized by DSIR for Scientific and Industrial Research
Chalapathi Nagar; Lam, Guntur-522034
Ph : 0863-2524124, 125, 9440101685, Website : www.chalapathipharmacy.in

CHALAPATHI INSTITUTE OF PHARMACEUTICAL SCIENCES

INTERNSHIP CERTIFICATE

This is to certify that **Mr. DHANUSH PAVULURI,** Regd. No. **Y11PHD0102**, S/o. RAM PRASAD PAVULURI has successfully completed his **INTERNSHIP** as per the Academic curriculum of **DOCTOR OF PHARMACY (PHARM.D)** prescribed by Pharmacy Council of India (Under regulation 16 and Appendix C of Doctor of Pharmacy Council Regulations 2008), New Delhi and the Acharya Nagarjuna University, Nagarjuna Nagar, Guntur in Government General Hospital, Guntur, Andhra Pradesh, India from **AUGUST-2016 to AUGUST-2017**.

Department	Date		Total Duration
	From	To	
General Medicine	04/08/2016	31/01/2017	Six months
Pediatrics	01/02/2017	31/03/2017	Two months
Psychiatry	01/04/2017	31/05/2017	Two months
Obstetrics & Gynecology	01/06/2017	03/08/2017	Two months

Dr.D.S.Raju Nadendla
Medical Superintendent
Govt. General Hospital
Guntur, A.P., India

Superintendent
GOVERNMENT GENERAL HOSPITAL
GUNTUR.

04/08/17

Prof.Rama Rao Nadendla
Principal,
Chalapathi Inst. of Pharm. Sciences, Lam, Guntur, A.P.

PRINCIPAL
Chalapathi Institute of Pharmaceutical Sciences
(Autonomous)
Chalapathi Nagar, LAM, GUNTUR-34

An ISO 9001 : 2008 Certified Institute; Recognized by UGC under Section 2(f) & 12(B)
Approved by PCI, New Delhi and Affiliated to ANU, Guntur
Accredited by NAAC with "A" Grade
Recognized by DSIR for Scientific and Industrial Research
Chalapathi Nagar; Lam, Guntur-522 034
Ph : 0863-2524124, 125, 9440101685, Website : www.chalapathipharmacy.in

PRINCIPAL
Chalapathi Institute of Pharmaceutical Sciences
(Autonomous)
Chalapathi Nagar LAM, GUNTUR-34

CHALAPATHI INSTITUTE OF PHARMACEUTICAL SCIENCES

INTERNSHIP CERTIFICATE

This is to certify that **Mr. KANDULA YASWANTH SINHA,** Regd. No. **Y11PHD0103**, S/o. K V SIVAIAH has successfully completed his **INTERNSHIP** as per the Academic curriculum of **DOCTOR OF PHARMACY (PHARM.D)** prescribed by Pharmacy Council of India (Under regulation 16 and Appendix C of Doctor of Pharmacy Council Regulations 2008), New Delhi and the Acharya Nagarjuna University, Nagarjuna Nagar, Guntur in Government General Hospital, Guntur, Andhra Pradesh, India from **AUGUST-2016 to AUGUST-2017**.

Department	Date		Total Duration
	From	To	
General Medicine	04/08/2016	31/01/2017	Six months
Pediatrics	01/02/2017	31/03/2017	Two months
Psychiatry	01/04/2017	31/05/2017	Two months
Obstetrics & Gynecology	01/06/2017	03/08/2017	Two months

Dr.D.S.Raju Naidu
Medical Superintendent,
Govt. General Hospital,
Guntur, A.P., India

Superintendent
GOVERNMENT GENERAL HOSPITAL
GUNTUR.

04/08/17

Prof.Rama Rao Nadendla
Principal,
Chalapathi Institute of Pharmaceutical Sciences, Lam, Guntur, A.P.

PRINCIPAL
Chalapathi Institute of Pharmaceutical Sciences
(Autonomous)
Chalapathi Nagar, LAM, GUNTUR-34

PRINCIPAL
Chalapathi Institute of Pharmaceutical Sciences
(Autonomous)
Chalapathi Nagar LAM GUNTUR-34

CHALAPATHI INSTITUTE OF PHARMACEUTICAL SCIENCES

INTERNSHIP CERTIFICATE

This is to certify that **Miss. MOGILI JYOSTNASRI,** Regd. No. **Y11PHD0104**, D/o. MOGILI VISHNU VARDHANA RAO has successfully completed her **INTERNSHIP** as per the Academic curriculum of **DOCTOR OF PHARMACY (PHARM.D)** prescribed by Pharmacy Council of India (Under regulation 16 and Appendix C of Doctor of Pharmacy Council Regulations 2008), New Delhi and the Acharya Nagarjuna University, Nagarjuna Nagar, Guntur in Government General Hospital, Guntur, Andhra Pradesh, India from **AUGUST-2016 to AUGUST-2017**.

Department	Date		Total Duration
	From	To	
General Medicine	04/08/2016	31/01/2017	Six months
Pediatrics	01/02/2017	31/03/2017	Two months
Psychiatry	01/04/2017	31/05/2017	Two months
Obstetrics & Gynecology	01/06/2017	03/08/2017	Two months

Dr.D.S.Raju Naidu
Medical Superintendent
Govt. General Hospital
Guntur, A.P., India

Superintendent
GOVERNMENT GENERAL HOSPITAL
GUNTUR.

04/08/17

Prof. Rama Rao Nadendla
Principal
Chalapathi Institute of Pharmaceutical Sciences
(Autonomous)
Chalapathi Nagar, LAM, GUNTUR-34.

PRINCIPAL
Chalapathi Institute of Pharmaceutical Sciences
(Autonomous)
Chalapathi Nagar LAM, GUNTUR-34

An ISO 9001 : 2008 Certified Institute; Recognized by UGC under Section 2(f) & 12(B)
Approved by PCI, New Delhi and Affiliated to ANU, Guntur
Accredited by NAAC with "A" Grade
Recognized by DSIR for Scientific and Industrial Research
Chalapathi Nagar; Lam, Guntur-522 034
Ph : 0863-2324124, 125, 9440101685, Website : www.chalapathipharmacy.in

CHALAPATHI INSTITUTE OF PHARMACEUTICAL SCIENCES

INTERNSHIP CERTIFICATE

This is to certify that **Miss. NAMBURU TEJASWI,** Regd. No. **Y11PHD0105**, D/o. NAMBURU PRASADARAO has successfully completed her **INTERNSHIP** as per the Academic curriculum of **DOCTOR OF PHARMACY (PHARM.D)** prescribed by Pharmacy Council of India (Under regulation 16 and Appendix C of Doctor of Pharmacy Council Regulations 2008), New Delhi and the Acharya Nagarjuna University, Nagarjuna Nagar, Guntur in Government General Hospital, Guntur, Andhra Pradesh, India from **AUGUST-2016 to AUGUST-2017.**

Department	Date		Total Duration
	From	To	
General Medicine	04/08/2016	31/01/2017	Six months
Pediatrics	01/02/2017	31/03/2017	Two months
Psychiatry	01/04/2017	31/05/2017	Two months
Obstetrics & Gynecology	01/06/2017	03/08/2017	Two months

Dr.D.S.Raju Naidu
Medical Superintendent,
Govt. General Hospital,
Guntur, A.P., India

Superintendent
GOVERNMENT GENERAL HOSPITAL
GUNTUR.

04/08/17

Prof.Rama Rao Nadendla
Principal
Chalapathi Inst. of Pharm. Sciences, Lam, Guntur, A.P.

PRINCIPAL
Chalapathi Institute of Pharmaceutical Sciences
(Autonomous)
Chalapathi Nagar, LAM, GUNTUR-34

An ISO 9001 : 2008 Certified Institute; Recognized by UGC under Section 2(f) & 12(B)
Approved by PCI, New Delhi and Affiliated to ANU, Guntur
Accredited by NAAC with "A" Grade
Recognized by DSIR for Scientific and Industrial Research
Chalapathi Nagar; Lam, Guntur-522 034
Ph : 0863-2524124, 125, 9440101685, Website : www.chalapathipharmacy.in

GOVT. GENERAL HOSPITAL ★ GUNTUR

PRINCIPAL
Chalapathi Institute of Pharmaceutical Sciences
(Autonomous)
Chalapathi Nagar, LAM, GUNTUR-34

CHALAPATHI INSTITUTE OF PHARMACEUTICAL SCIENCES

INTERNSHIP CERTIFICATE

This is to certify that **Mr. RAAVI PRAHASITH,** Regd. No. **Y11PHD0106**, S/o. RAAVI SUNEEL KUMAR has successfully completed his **INTERNSHIP** as per the Academic curriculum of **DOCTOR OF PHARMACY (PHARM.D)** prescribed by Pharmacy Council of India (Under regulation 16 and Appendix C of Doctor of Pharmacy Council Regulations 2008), New Delhi and the Acharya Nagarjuna University, Nagarjuna Nagar, Guntur in Government General Hospital, Guntur, Andhra Pradesh, India from **AUGUST-2016 to AUGUST-2017**.

Department	Date		Total Duration
	From	To	
General Medicine	04/08/2016	31/01/2017	Six months
Obstetrics & Gynecology	01/02/2017	31/03/2017	Two months
Pediatrics	01/04/2017	31/05/2017	Two months
Psychiatry	01/06/2017	03/08/2017	Two months

Dr.D.S.Raju Naidu
Medical Superintendent
Govt. General Hospital,
Guntur, A.P., India

Superintendent
GOVERNMENT GENERAL HOSPITAL
GUNTUR.

04/8/17

Prof.Rama Rao Nadendla
Principal
Chalapathi Inst. of Pharm. Sciences, Lam, Guntur, A.P.

PRINCIPAL
Chalapathi Institute of Pharmaceutical Sciences
(Autonomous)
Chalapathi Nagar, LAM, GUNTUR-34

An ISO 9001:2008 Certified Institute; Recognized by UGC under Section 2(f) & 12(B)
Approved by PCI, New Delhi and Affiliated to ANU, Guntur
Accredited by NAAC with "A" Grade
Recognized by DSIR for Scientific and Industrial Research
Chalapathi Nagar; Lam, Guntur-522 034
0863-2324124, 125, 9440101685, Website : www.chalapathipharmacy.in

PRINCIPAL
Chalapathi Institute of Pharmaceutical Sciences
(Autonomous)
Chalapathi Nagar LAM, GUNTUR-34

CHALAPATHI INSTITUTE OF PHARMACEUTICAL SCIENCES

INTERNSHIP CERTIFICATE

This is to certify that **Miss. RAMAYANAM ANITHA,** Regd. No. **Y11PHD0107**, D/o. RAMAYANAM RAMANJANEYULU has successfully completed her **INTERNSHIP** as per the Academic curriculum of **DOCTOR OF PHARMACY (PHARM.D)** prescribed by Pharmacy Council of India (Under regulation 16 and Appendix C of Doctor of Pharmacy Council Regulations 2008), New Delhi and the Acharya Nagarjuna University, Nagarjuna Nagar, Guntur in Government General Hospital, Guntur, Andhra Pradesh, India from **AUGUST-2016 to AUGUST-2017**.

Department	Date		Total Duration
	From	To	
General Medicine	04/08/2016	31/01/2017	Six months
Obstetrics & Gynecology	01/02/2017	31/03/2017	Two months
Pediatrics	01/04/2017	31/05/2017	Two months
Psychiatry	01/06/2017	03/08/2017	Two months

Dr.D.S.Raju Naidu
Medical Superintendent,
Govt. General Hospital,
Guntur, A.P., India

Superintendent
GOVERNMENT GENERAL HOSPITAL
GUNTUR.

04/8/17
Prof.Rama Rao Nadendla
Principal, PRINCIPAL
Chalapathi Institute of Pharmaceutical Sciences
Sciences, Lam, Guntur, A.P.
Chalapathi Nagar, LAM, GUNTUR-34

An ISO 9001 : 2008 Certified Institute; Recognized by UGC under Section 2(f) & 12(B)
Approved by PCI, New Delhi and Affiliated to ANU, Guntur
Accredited by NAAC with "A" Grade
Recognized by DSIR for Scientific and Industrial Research
Chalapathi Nagar; Lam, Guntur-522 034
Ph. 0863-2524124, 125, 9440101685, Website : www.chalapathipharmacy.in

PRINCIPAL
Chalapathi Institute of Pharmaceutical Sciences
(Autonomous)
Chalapathi Nagar LAM, GUNTUR-34

CHALAPATHI INSTITUTE OF PHARMACEUTICAL SCIENCES

INTERNSHIP CERTIFICATE

This is to certify that **Miss. SAVALA BHAVYA SAI,** Regd. No. **Y11PHD0108**, D/o. SAVALA LAKSHMI NARAYANA has successfully completed her **INTERNSHIP** as per the Academic curriculum of **DOCTOR OF PHARMACY (PHARM.D)** prescribed by Pharmacy Council of India (Under regulation 16 and Appendix C of Doctor of Pharmacy Council Regulations 2008), New Delhi and the Acharya Nagarjuna University, Nagarjuna Nagar, Guntur in Government General Hospital, Guntur, Andhra Pradesh, India from **AUGUST-2016 to AUGUST-2017**.

Department	Date		Total Duration
	From	To	
General Medicine	04/08/2016	31/01/2017	Six months
Obstetrics & Gynecology	01/02/2017	31/03/2017	Two months
Pediatrics	01/04/2017	31/05/2017	Two months
Psychiatry	01/06/2017	03/08/2017	Two months

Superintendent
GOVERNMENT GENERAL HOSPITAL
GUNTUR.

Dr.D.S.Raju Naidu
Medical Superintendent,
Govt. General Hospital,
Guntur, A.P., India

04/8/17

Prof.Rama Rao Nadendla
Principal, PRINCIPAL
Chalapathi Institute of Pharmaceutical Sciences
Sciences, (Autonomous), A.P.
Chalapathi Nagar, LAM, GUNTUR-34

ISO 9001 : 2008 Certified Institute; Recognized by UGC under Section 2(f) & 12(B)
Approved by PCI, New Delhi and Affiliated to ANU, Guntur
Accredited by NAAC with "A" Grade
Recognized by DSIR for Scientific and Industrial Research
Chalapathi Nagar, Lam, Guntur-522 034
Ph : 0863-2524124, 125, 9440101685, Website : www.chalapathipharmacy.in

PRINCIPAL
Chalapathi Institute of Pharmaceutical Sciences
(Autonomous)
Chalapathi Nagar, LAM, GUNTUR-34

CHALAPATHI INSTITUTE OF PHARMACEUTICAL SCIENCES

INTERNSHIP CERTIFICATE

This is to certify that **Mr. SYED ASIF ALI,** Regd. No. **Y11PHD0109**, S/o. SYED ANSAR BASHA has successfully completed his **INTERNSHIP** as per the Academic curriculum of **DOCTOR OF PHARMACY (PHARM.D)** prescribed by Pharmacy Council of India (Under regulation 16 and Appendix C of Doctor of Pharmacy Council Regulations 2008), New Delhi and the Acharya Nagarjuna University, Nagarjuna Nagar, Guntur in Government General Hospital, Guntur, Andhra Pradesh, India from **AUGUST-2016 to AUGUST-2017.**

Department	Date		Total Duration
	From	To	
General Medicine	04/08/2016	31/01/2017	Six months
Obstetrics & Gynecology	01/02/2017	31/03/2017	Two months
Pediatrics	01/04/2017	31/05/2017	Two months
Psychiatry	01/06/2017	03/08/2017	Two months

Dr.D.S.Raju Naidu
Medical Superintendent,
Govt. General Hospital,
Guntur, A.P., India

Superintendent
GOVERNMENT GENERAL HOSPITAL
GUNTUR.

04/8/17
Prof.Rama Rao Nadendla
Principal

PRINCIPAL
Chalapathi Inst. of Pharm. Sciences (Autonomous)
Chalapathi Nagar, LAM, GUNTUR-34

GOVT. GENERAL HOSPITAL GUNTUR

An ISO 9001 : 2008 Certified Institute; Recognized by UGC under Section 2(f) & 12(B)
Approved by PCI, New Delhi and Affiliated to ANU, Guntur
Accredited by NAAC with "A" Grade
Recognized by DSIR for Scientific and Industrial Research
Chalapathi Nagar; Lam, Guntur-522 034
Ph : 0863-2524124, 125, 9440101685, Website : www.chalapathipharmacy.in

PRINCIPAL
Chalapathi Institute of Pharmaceutical Sciences
(Autonomous)
Chalapathi Nagar LAM, GUNTUR-34.

CHALAPATHI INSTITUTE OF PHARMACEUTICAL SCIENCES

INTERNSHIP CERTIFICATE

This is to certify that **Miss. YERRAM TRIVENI,** Regd. No. **Y11PHD0110**, D/o. YERRAM RAJA GOPALA RAO has successfully completed her **INTERNSHIP** as per the Academic curriculum of **DOCTOR OF PHARMACY (PHARM.D)** prescribed by Pharmacy Council of India (Under regulation 16 and Appendix C of Doctor of Pharmacy Council Regulations 2008), New Delhi and the Acharya Nagarjuna University, Nagarjuna Nagar, Guntur in Government General Hospital, Guntur, Andhra Pradesh, India from **AUGUST-2016 to AUGUST-2017**.

Department	Date		Total Duration
	From	To	
General Medicine	04/08/2016	31/01/2017	Six months
Obstetrics & Gynecology	01/02/2017	31/03/2017	Two months
Pediatrics	01/04/2017	31/05/2017	Two months
Psychiatry	01/06/2017	03/08/2017	Two months

Dr.D.S.Raju Naidu
Medical Superintendent,
Govt. General Hospital,
Guntur, A.P., India

Superintendent
GOVERNMENT GENERAL HOSPITAL
GUNTUR.

04/8/17

Prof.Rama Rao Nadendla
Principal, PRINCIPAL
Chalapathi Institute of Pharmaceutical Sciences
(Autonomous)
Chalapathi Nagar, LAM, GUNTUR-34

ISO 9001 : 2008 Certified Institute; Recognized by UGC under Section 2(f) & 12(B)
Approved by PCI, New Delhi and Affiliated to ANU, Guntur
Accredited by NAAC with "A" Grade
Recognized by DSIR for Scientific and Industrial Research
Chalapathi Nagar; Lam, Guntur-522 034
Ph. 0863-2524124, 125, 9440101685, Website : www.chalapathipharmacy.in

PRINCIPAL
Chalapathi Institute of Pharmaceutical Sciences
(Autonomous)
Chalapathi Nagar LAM, GUNTUR-34

CHALAPATHI INSTITUTE OF PHARMACEUTICAL SCIENCES

INTERNSHIP CERTIFICATE

This is to certify that **Miss. YUVA SRI SAI ANUMULA,** Regd. No. **Y11PHD0111**, D/o. VENKATA SATYANARAYANA ANUMULA has successfully completed her **INTERNSHIP** as per the Academic curriculum of **DOCTOR OF PHARMACY (PHARM.D)** prescribed by Pharmacy Council of India (Under regulation 16 and Appendix C of Doctor of Pharmacy Council Regulations 2008), New Delhi and the Acharya Nagarjuna University, Nagarjuna Nagar, Guntur in Government General Hospital, Guntur, Andhra Pradesh, India from **AUGUST-2016 to AUGUST-2017**.

Department	Date		Total Duration
	From	To	
General Medicine	04/08/2016	31/01/2017	Six months
Psychiatry	01/02/2017	31/03/2017	Two months
Obstetrics & Gynecology	01/04/2017	31/05/2017	Two months
Pediatrics	01/06/2017	03/08/2017	Two months

Dr. D.S.Raju Naidu
Medical Superintendent,
Govt. General Hospital,
Guntur, A.P., India

Superintendent
GOVERNMENT GENERAL HOSPITAL
GUNTUR.

04/8/17

Prof.Rama Rao Nadendla
Principal,
Chalapathi Inst. of Pharm. Sciences, Lam, Guntur, A.P.

PRINCIPAL
Chalapathi Institute of Pharmaceutical Sciences
(Autonomous)
LAM, GUNTUR-34

An ISO 9001 : 2008 Certified Institute; Recognized by UGC under Section 2(f) & 12(B)
Approved by PCI, New Delhi and Affiliated to ANU, Guntur
Accredited by NAAC with "A" Grade
Recognized by DSIR for Scientific and Industrial Research
Chalapathi Nagar; Lam, Guntur-522 034
Ph : 0863-2524124, 125, 9440101685, Website : www.chalapathipharmacy.in

PRINCIPAL
Chalapathi Institute of Pharmaceutical Sciences
(Autonomous)
Chalapathi Nagar LAM, GUNTUR-34

CHALAPATHI INSTITUTE OF PHARMACEUTICAL SCIENCES

INTERNSHIP CERTIFICATE

This is to certify that **Miss. BATTULA CHAITANYA LAKSHMI,** Regd. No. **Y11PHD0113**, D/o. BATTULA SRINIVASA RAO has successfully completed her **INTERNSHIP** as per the Academic curriculum of **DOCTOR OF PHARMACY (PHARM.D)** prescribed by Pharmacy Council of India (Under regulation 16 and Appendix C of Doctor of Pharmacy Council Regulations 2008), New Delhi and the Acharya Nagarjuna University, Nagarjuna Nagar, Guntur in Government General Hospital, Guntur, Andhra Pradesh, India from **AUGUST-2016 to AUGUST-2017**.

Department	Date		Total Duration
	From	To	
General Medicine	04/08/2016	31/01/2017	Six months
Psychiatry	01/02/2017	31/03/2017	Two months
Obstetrics & Gynecology	01/04/2017	31/05/2017	Two months
Pediatrics	01/06/2017	03/08/2017	Two months

Dr.D.S.[illegible] Naidu
Medical Superintendent,
Govt. General Hospital,
Guntur, A.P., India

Superintendent
GOVERNMENT GENERAL HOSPITAL
GUNTUR.

04/8/17

Prof.Rama Rao Nadendla
Principal, PRINCIPAL
Chalapathi Institute of Pharmaceutical Sciences
Sciences, Lam, Guntur, A.P. (Autonomous)
Chalapathi Nagar, LAM, GUNTUR-34

PRINCIPAL
Chalapathi Institute of Pharmaceutical Sciences
(Autonomous)
Chalapathi Nagar, LAM, GUNTUR-34

CHALAPATHI INSTITUTE OF PHARMACEUTICAL SCIENCES

INTERNSHIP CERTIFICATE

This is to certify that **Miss. BULLA DIVYA JYOTHI,** Regd. No. **Y11PHD0114**, D/o. BULLA SHADRAC RAJU has successfully completed her **INTERNSHIP** as per the Academic curriculum of **DOCTOR OF PHARMACY (PHARM.D)** prescribed by Pharmacy Council of India (Under regulation 16 and Appendix C of Doctor of Pharmacy Council Regulations 2008), New Delhi and the Acharya Nagarjuna University, Nagarjuna Nagar, Guntur in Government General Hospital, Guntur, Andhra Pradesh, India from **AUGUST-2016 to AUGUST-2017**.

Department	Date		Total Duration
	From	To	
General Medicine	04/08/2016	31/01/2017	Six months
Psychiatry	01/02/2017	31/03/2017	Two months
Obstetrics & Gynecology	01/04/2017	31/05/2017	Two months
Pediatrics	01/06/2017	03/08/2017	Two months

Superintendent
GOVERNMENT GENERAL HOSPITAL
GUNTUR.

Dr. G. Raju Naidu,
Medical Superintendent,
General Hospital,
Guntur, A.P., India

04/8/17

Prof.Rama Rao Nadendla
Principal, PRINCIPAL
Chalapathi Institute of Pharmaceutical Sciences
Sciences, (Autonomous), A.P.
Chalapathi Nagar, LAM, GUNTUR-34

ISO 9001 : 2008 Certified Institute; Recognized by UGC under Section 2(f) & 12(B)
Approved by PCI, New Delhi and Affiliated to ANU, Guntur
Accredited by NAAC with "A" Grade
Recognized by DSIR for Scientific and Industrial Research
Chalapathi Nagar; Lam, Guntur-522 034
Ph : 0863-2524124, 125, 9440101685, Website : www.chalapathipharmacy.in

PRINCIPAL
Chalapathi Institute of Pharmaceutical Sciences
(Autonomous)
Chalapathi Nagar, LAM, GUNTUR-34

CHALAPATHI INSTITUTE OF PHARMACEUTICAL SCIENCES

INTERNSHIP CERTIFICATE

This is to certify that **Mr. BYNA SRINIVAS TEJA,** Regd. No. **Y11PHD0115**, S/o. BYNA VENKATA SUBBAIAH has successfully completed his **INTERNSHIP** as per the Academic curriculum of **DOCTOR OF PHARMACY (PHARM.D)** prescribed by Pharmacy Council of India (Under regulation 16 and Appendix C of Doctor of Pharmacy Council Regulations 2008), New Delhi and the Acharya Nagarjuna University, Nagarjuna Nagar, Guntur in Government General Hospital, Guntur, Andhra Pradesh, India from **AUGUST-2016 to AUGUST-2017**.

Department	Date		Total Duration
	From	To	
General Medicine	04/08/2016	31/01/2017	Six months
Psychiatry	01/02/2017	31/03/2017	Two months
Obstetrics & Gynecology	01/04/2017	31/05/2017	Two months
Pediatrics	01/06/2017	03/08/2017	Two months

Dr.D.S.Raju Naidu
Medical Superintendent
Govt. General Hospital
Guntur, A.P., India

Superintendent
GOVERNMENT GENERAL HOSPITAL
GUNTUR.

24/8/17

Prof.Rama Rao Nadendla
Principal,
Chalapathi Institute of Pharmaceutical Sciences
(Autonomous), Guntur, A.P.

PRINCIPAL
Chalapathi Institute of Pharmaceutical Sciences
Chalapathi Nagar, LAM, GUNTUR-34

An ISO 9001:2008 Certified Institute; Recognized by UGC under Section 2(f) & 12(B)
Approved by PCI, New Delhi and Affiliated to ANU, Guntur
Accredited by NAAC with "A" Grade
Recognized by DSIR for Scientific and Industrial Research
Chalapathi Nagar; Lam, Guntur-522 034
Phone: 0863-2524124, 125, 9440101685, Website : www.chalapathipharmacy.in

PRINCIPAL
Chalapathi Institute of Pharmaceutical Sciences
(Autonomous)
Chalapathi Nagar LAM, GUNTUR-34

CHALAPATHI INSTITUTE OF PHARMACEUTICAL SCIENCES

INTERNSHIP CERTIFICATE

This is to certify that **Miss. EMANI LAKSHMI SAI GOWTHAMI,** Regd. No. **Y11PHD0116**, D/o. EMANI BANGARU MOULI has successfully completed her **INTERNSHIP** as per the Academic curriculum of **DOCTOR OF PHARMACY (PHARM.D)** prescribed by Pharmacy Council of India (Under regulation 16 and Appendix C of Doctor of Pharmacy Council Regulations 2008), New Delhi and the Acharya Nagarjuna University, Nagarjuna Nagar, Guntur in Government General Hospital, Guntur, Andhra Pradesh, India from **AUGUST-2016 to AUGUST-2017**.

Department	Date		Total Duration
	From	To	
General Medicine	04/08/2016	31/01/2017	Six months
Psychiatry	01/02/2017	31/03/2017	Two months
Obstetrics & Gynecology	01/04/2017	31/05/2017	Two months
Pediatrics	01/06/2017	03/08/2017	Two months

Superintendent
GOVERNMENT GENERAL HOSPITAL
GUNTUR

Dr.D.S.Raju Naidu
Medical Superintendent,
Govt. General Hospital,
Guntur, A.P., India

6/8/17

Prof.Rama Rao Nadendla
Principal, PRINCIPAL
Chalapathi Inst. of Pharm. Sciences, Lam, Guntur, A.P.
Chalapathi Institute of Pharmaceutical Sciences (Autonomous) Chalapathi Nagar, LAM, GUNTUR-34

An ISO 9001 : 2008 Certified Institute; Recognized by UGC under Section 2(f) & 12(B)
Approved by PCI, New Delhi and Affiliated to ANU, Guntur
Accredited by NAAC with "A" Grade
Recognized by DSIR for Scientific and Industrial Research
Chalapathi Nagar; Lam, Guntur-522 034
Ph : 0863-2524124, 125, 9440101685, Website : www.chalapathipharmacy.in

PRINCIPAL
Chalapathi Institute of Pharmaceutical Sciences (Autonomous)
Chalapathi Nagar, LAM, GUNTUR-34

CHALAPATHI INSTITUTE OF PHARMACEUTICAL SCIENCES

INTERNSHIP CERTIFICATE

This is to certify that **Miss. GUNTU MOUNIKA,** Regd. No. **Y11PHD0117**, D/o. GUNTU SRINIVASA RAO has successfully completed her **INTERNSHIP** as per the Academic curriculum of **DOCTOR OF PHARMACY (PHARM.D)** prescribed by Pharmacy Council of India (Under regulation 16 and Appendix C of Doctor of Pharmacy Council Regulations 2008), New Delhi and the Acharya Nagarjuna University, Nagarjuna Nagar, Guntur in Government General Hospital, Guntur, Andhra Pradesh, India from **AUGUST-2016 to AUGUST-2017.**

Department	Date		Total Duration
	From	To	
General Medicine	04/08/2016	31/01/2017	Six months
Psychiatry	01/02/2017	31/03/2017	Two months
Obstetrics & Gynecology	01/04/2017	31/05/2017	Two months
Pediatrics	01/06/2017	03/08/2017	Two months

Dr.D.S.Raju Nadella
Medical Superintendent,
Govt. General Hospital,
Guntur, A.P., India

Superintendent
GOVERNMENT GENERAL HOSPITAL
GUNTUR.

04/8/17

Prof.Rama Rao Nadendla
Principal, PRINCIPAL
Chalapathi Institute of Pharmaceutical Sciences
Sciences, (Autonomous)
Chalapathi Nagar, LAM, GUNTUR-34

An ISO 9001:2008 Certified Institute; Recognized by UGC under Section 2(f) & 12(B)
Approved by PCI, New Delhi and Affiliated to ANU, Guntur
Accredited by NAAC with "A" Grade
Recognized by DSIR for Scientific and Industrial Research
Chalapathi Nagar; Lam, Guntur-522 034
Ph: 0863-2274124, 125, 9440101685, Website : www.chalapathipharmacy.in

PRINCIPAL
Chalapathi Institute of Pharmaceutical Sciences
(Autonomous)
Chalapathi Nagar LAM, GUNTUR-34

CHALAPATHI INSTITUTE OF PHARMACEUTICAL SCIENCES

INTERNSHIP CERTIFICATE

This is to certify that **Mr. JAGADEESH GOGINENI,** Regd. No. **Y11PHD0118**, S/o. G.SRINIVASA RAO has successfully completed his **INTERNSHIP** as per the Academic curriculum of **DOCTOR OF PHARMACY (PHARM.D)** prescribed by Pharmacy Council of India (Under regulation 16 and Appendix C of Doctor of Pharmacy Council Regulations 2008), New Delhi and the Acharya Nagarjuna University, Nagarjuna Nagar, Guntur in Government General Hospital, Guntur, Andhra Pradesh, India from **AUGUST-2016 to AUGUST-2017.**

Department	Date		Total Duration
	From	To	
Pediatrics	04/08/2016	30/09/2016	Two months
Psychiatry	01/10/2016	31/11/2016	Two months
Obstetrics & Gynecology	01/12/2016	31/01/2017	Two months
General Medicine	01/02/2017	03/08/2017	Six months

Dr.D.S.Raju Naidu
Superintendent
Medical Superintendent
GOVERNMENT GENERAL HOSPITAL
Govt. General Hospital
GUNTUR.
Guntur, A.P., India

04/8/17
Prof.Rama Rao Nadendla
Principal
PRINCIPAL
Chalapathi Inst. of Pharm. Sciences, Lam, Guntur, A.P.
Chalapathi Institute of Pharmaceutical Sciences
(Autonomous)
Chalapathi Nagar, LAM, GUNTUR-34

An ISO 9001 : 2008 Certified Institute; Recognized by UGC under Section 2(f) & 12(B)
Approved by PCI, New Delhi and Affiliated to ANU, Guntur
Accredited by NAAC with "A" Grade
Recognized by DSIR for Scientific and Industrial Research
Chalapathi Nagar; Lam, Guntur-522 034
Ph: 0863-2524124, 125, 9440101685, Website : www.chalapathiinstitute.in

PRINCIPAL
Chalapathi Institute of Pharmaceutical Sciences
(Autonomous)
Chalapathi Nagar, LAM, GUNTUR-34

CHALAPATHI INSTITUTE OF PHARMACEUTICAL SCIENCES

INTERNSHIP CERTIFICATE

This is to certify that **Mr. KOLLIPARA SAI SASANK,** Regd. No. **Y11PHD0119**, S/o. KOLLIPARA KOTESWARA PRASAD has successfully completed his **INTERNSHIP** as per the Academic curriculum of **DOCTOR OF PHARMACY (PHARM.D)** prescribed by Pharmacy Council of India (Under regulation 16 and Appendix C of Doctor of Pharmacy Council Regulations 2008), New Delhi and the Acharya Nagarjuna University, Nagarjuna Nagar, Guntur in Government General Hospital, Guntur, Andhra Pradesh, India from **AUGUST-2016 to AUGUST-2017**.

Department	Date		Total Duration
	From	To	
Pediatrics	04/08/2016	30/09/2016	Two months
Psychiatry	01/10/2016	31/11/2016	Two months
Obstetrics & Gynecology	01/12/2016	31/01/2017	Two months
General Medicine	01/02/2017	03/08/2017	Six months

Dr.D.S.Raju Naidu
Medical Superintendent,
Govt. General Hospital,
Guntur, A.P., India

Superintendent
GOVERNMENT GENERAL HOSPITAL
GUNTUR.

04/8/17

Prof.Rama Rao Nadendla
Principal, PRINCIPAL
Chalapathi Institute of Pharmaceutical Sciences
Sciences, (Autonomous), A.P.
Chalapathi Nagar, LAM, GUNTUR-34

An ISO 9001 : 2008 Certified Institute; Recognized by UGC under Section 2(f) & 12(B)
Approved by PCI, New Delhi and Affiliated to ANU, Guntur
Accredited by NAAC with "A" Grade
Recognized by DSIR for Scientific and Industrial Research
Chalapathi Nagar; Lam, Guntur-522 034
Ph : 0863-2524124, 125, 9440101685, Website : www.chalapathipharmacy.in

PRINCIPAL
Chalapathi Institute of Pharmaceutical Sciences
(Autonomous)
Chalapathi Nagar LAM, GUNTUR-34

CHALAPATHI INSTITUTE OF PHARMACEUTICAL SCIENCES

INTERNSHIP CERTIFICATE

This is to certify that **Mr. KONDAMUDI RUFUS DAVID,** Regd. No. **Y11PHD0120**, S/o. KONDAMUDI DAVID RAJ has successfully completed his **INTERNSHIP** as per the Academic curriculum of **DOCTOR OF PHARMACY (PHARM.D)** prescribed by Pharmacy Council of India (Under regulation 16 and Appendix C of Doctor of Pharmacy Council Regulations 2008), New Delhi and the Acharya Nagarjuna University, Nagarjuna Nagar, Guntur in Government General Hospital, Guntur, Andhra Pradesh, India from **AUGUST-2016 to AUGUST-2017.**

Department	Date		Total Duration
	From	To	
Pediatrics	04/08/2016	30/09/2016	Two months
Psychiatry	01/10/2016	31/11/2016	Two months
Obstetrics & Gynecology	01/12/2016	31/01/2017	Two months
General Medicine	01/02/2017	03/08/2017	Six months

Dr.D.S.Raju Naidu
Medical Superintendent
Govt. General Hospital,
Guntur, A.P., India

Superintendent
GOVERNMENT GENERAL HOSPITAL
GUNTUR.

04/8/17

Prof.Rama Rao Nadendla
Principal, PRINCIPAL
Chalapathi Institute of Pharmaceutical Sciences
Sciences, (Autonomous), A.P.
Chalapathi Nagar, LAM, GUNTUR-34

An ISO 9001 : 2008 Certified Institute; Recognized by UGC under Section 2(f) & 12(B)
Approved by PCI, New Delhi and Affiliated to ANU, Guntur
Accredited by NAAC with "A" Grade
Recognized by DSIR for Scientific and Industrial Research
Chalapathi Nagar; Lam, Guntur-522 034
Ph : 0863-2524124, 125, 9440101685, Website : www.chalapathipharmacy.in

PRINCIPAL
Chalapathi Institute of Pharmaceutical Sciences
(Autonomous)
Chalapathi Nagar LAM, GUNTUR-34

CHALAPATHI INSTITUTE OF PHARMACEUTICAL SCIENCES

INTERNSHIP CERTIFICATE

This is to certify that **Miss. KUMMARI SUCHARITHA,** Regd. No. **Y11PHD0121**, D/o. KUMMARI SUBBA RAYUDU has successfully completed her **INTERNSHIP** as per the Academic curriculum of **DOCTOR OF PHARMACY (PHARM.D)** prescribed by Pharmacy Council of India (Under regulation 16 and Appendix C of Doctor of Pharmacy Council Regulations 2008), New Delhi and the Acharya Nagarjuna University, Nagarjuna Nagar, Guntur in Government General Hospital, Guntur, Andhra Pradesh, India from **AUGUST-2016 to AUGUST-2017**.

Department	Date		Total Duration
	From	To	
Pediatrics	04/08/2016	30/09/2016	Two months
Psychiatry	01/10/2016	31/11/2016	Two months
Obstetrics & Gynecology	01/12/2016	31/01/2017	Two months
General Medicine	01/02/2017	03/08/2017	Six months

Dr.D.S.Raju Nadi... Superintendent
Medical Superintendent GOVERNMENT GENERAL HOSPITAL
Govt. General Hospital, ...
Guntur, A.P., India

04/8/17
Prof.Rama Rao Nadendla
Principal, PRINCIPAL
Chalapathi Institute of Pharmaceutical Sciences
Sciences,(Autonomous), A.P.
Chalapathi Nagar, LAM, GUNTUR-34

An ISO 9001:2008 Certified Institute; Recognized by UGC under Section 2(f) & 12(B)
Approved by PCI, New Delhi and Affiliated to ANU, Guntur
Accredited by NAAC with "A" Grade
Recognized by DSIR for Scientific and Industrial Research
Chalapathi Nagar; Lam, Guntur-522 034
Ph: 0863-2524124, 125, 9440101685, Website : www.chalapathipharmacy.in

PRINCIPAL
Chalapathi Institute of Pharmaceutical Sciences
(Autonomous)
Chalapathi Nagar LAM, GUNTUR-34

CHALAPATHI INSTITUTE OF PHARMACEUTICAL SCIENCES

INTERNSHIP CERTIFICATE

This is to certify that **Mr. LALITH SAGAR REDDY GADE,** Regd. No. **Y11PHD0122**, S/o. GADE SEETARAMI REDDY has successfully completed his **INTERNSHIP** as per the Academic curriculum of **DOCTOR OF PHARMACY (PHARM.D)** prescribed by Pharmacy Council of India (Under regulation 16 and Appendix C of Doctor of Pharmacy Council Regulations 2008), New Delhi and the Acharya Nagarjuna University, Nagarjuna Nagar, Guntur in Government General Hospital, Guntur, Andhra Pradesh, India from **AUGUST-2016 to AUGUST-2017**.

Department	Date		Total Duration
	From	To	
Pediatrics	04/08/2016	30/09/2016	Two months
Psychiatry	01/10/2016	31/11/2016	Two months
Obstetrics & Gynecology	01/12/2016	31/01/2017	Two months
General Medicine	01/02/2017	03/08/2017	Six months

Dr.D.S.Raju Naidu
Medical Superintendent
Govt. General Hospital
Guntur, A.P., India

Superintendent
GOVERNMENT GENERAL HOSPITAL
GUNTUR.

04/8/17

Prof.Rama Rao Nadendla
Principal, PRINCIPAL
Chalapathi Institute of Pharmaceutical Sciences
(Autonomous), A.P.
Chalapathi Nagar, LAM, GUNTUR-34

PRINCIPAL
Chalapathi Institute of Pharmaceutical Sciences
(Autonomous)
Chalapathi Nagar LAM, GUNTUR-34

CHALAPATHI INSTITUTE OF PHARMACEUTICAL SCIENCES

INTERNSHIP CERTIFICATE

This is to certify that **Mr. NADIPENA GANESH KUMAR,** Regd. No. **Y11PHD0123**, S/o. NADIPENA VENKATA RAMA RAO has successfully completed his **INTERNSHIP** as per the Academic curriculum of **DOCTOR OF PHARMACY (PHARM.D)** prescribed by Pharmacy Council of India (Under regulation 16 and Appendix C of Doctor of Pharmacy Council Regulations 2008), New Delhi and the Acharya Nagarjuna University, Nagarjuna Nagar, Guntur in Government General Hospital, Guntur, Andhra Pradesh, India from **AUGUST-2016 to AUGUST-2017**.

Department	Date		Total Duration
	From	To	
Obstetrics & Gynecology	04/08/2016	30/09/2016	Two months
Pediatrics	01/10/2016	31/11/2016	Two months
Psychiatry	01/12/2016	31/01/2017	Two months
General Medicine	01/02/2017	03/08/2017	Six months

Dr.D.S.Raju Naidu
Medical Superintendent,
Govt. General Hospital,
Guntur, A.P., India

Superintendent
GOVERNMENT GENERAL HOSPITAL
GUNTUR.

Prof.Rama Rao Nadendla
Principal,
Chalapathi Inst. of Pharm. Sciences, Lam, Guntur, A.P.

PRINCIPAL
Chalapathi Institute of Pharmaceutical Sciences
(Autonomous)
Chalapathi Nagar, LAM, GUNTUR-34

An ISO 9001: 2008 Certified Institute; Recognized by UGC under Section 2(f) & 12(B)
Approved by PCI, New Delhi and Affiliated to ANU, Guntur
Accredited by NAAC with "A" Grade
Recognized by DSIR for Scientific and Industrial Research
Chalapathi Nagar; Lam, Guntur-522 034
Phone: 0863-2524124, 125, 9440101685, Website : www.chalapathipharmacy.in

PRINCIPAL
Chalapathi Institute of Pharmaceutical Sciences
(Autonomous)
Chalapathi Nagar LAM, GUNTUR-34

CHALAPATHI INSTITUTE OF PHARMACEUTICAL SCIENCES

INTERNSHIP CERTIFICATE

This is to certify that **Miss. POKALA SUDHA RANI,** Regd. No. **Y11PHD0124**, D/o. POKALA PARAMESWARA has successfully completed her **INTERNSHIP** as per the Academic curriculum of **DOCTOR OF PHARMACY (PHARM.D)** prescribed by Pharmacy Council of India (Under regulation 16 and Appendix C of Doctor of Pharmacy Council Regulations 2008), New Delhi and the Acharya Nagarjuna University, Nagarjuna Nagar, Guntur in Government General Hospital, Guntur, Andhra Pradesh, India from **AUGUST-2016 to AUGUST-2017**.

Department	Date		Total Duration
	From	To	
Obstetrics & Gynecology	04/08/2016	30/09/2016	Two months
Pediatrics	01/10/2016	31/11/2016	Two months
Psychiatry	01/12/2016	31/01/2017	Two months
General Medicine	01/02/2017	03/08/2017	Six months

Dr.D.S.Raju Naidu **Superintendent**
Medical Superintendent
Govt. General Hospital
Guntur, A.P., India

GOVERNMENT GENERAL HOSPITAL
GUNTUR.

04/8/17

Prof.Rama Rao Nadendla
Principal,
Chalapathi Inst. of Pharm. Sciences, Lam, Guntur, A.P.

PRINCIPAL
Chalapathi Institute of Pharmaceutical Sciences
(Autonomous)
Chalapathi Nagar, LAM, GUNTUR-34

An ISO 9001:2008 Certified Institute; Recognized by UGC under Section 2(f) & 12(B)
Approved by PCI, New Delhi and Affiliated to ANU, Guntur
Accredited by NAAC with "A" Grade
Recognized by DSIR for Scientific and Industrial Research
Chalapathi Nagar; Lam, Guntur-522 034
Ph: 0863-2524124, 125, 9440101685, Website : www.chalapathipharmacy.in

PRINCIPAL
Chalapathi Institute of Pharmaceutical Sciences
(Autonomous)
Chalapathi Nagar, LAM, GUNTUR-34

CHALAPATHI INSTITUTE OF PHARMACEUTICAL SCIENCES

INTERNSHIP CERTIFICATE

This is to certify that **Miss. POLAVARAPU DIVYA,** Regd. No. **Y11PHD0125**, D/o. POLAVARAPU POORNACHANDRA RAO has successfully completed her **INTERNSHIP** as per the Academic curriculum of **DOCTOR OF PHARMACY (PHARM.D)** prescribed by Pharmacy Council of India (Under regulation 16 and Appendix C of Doctor of Pharmacy Council Regulations 2008), New Delhi and the Acharya Nagarjuna University, Nagarjuna Nagar, Guntur in Government General Hospital, Guntur, Andhra Pradesh, India from **AUGUST-2016 to AUGUST-2017**.

Department	Date		Total Duration
	From	To	
Obstetrics & Gynecology	04/08/2016	30/09/2016	Two months
Pediatrics	01/10/2016	31/11/2016	Two months
Psychiatry	01/12/2016	31/01/2017	Two months
General Medicine	01/02/2017	03/08/2017	Six months

Superintendent
GOVERNMENT GENERAL HOSPITAL
GUNTUR.

Dr.D.S.Raju Naidu
Medical Superintendent,
Govt. General Hospital,
Guntur, A.P., India

04/8/17

Prof.Rama Rao Nadendla
Principal, PRINCIPAL
Chalapathi Institute of Pharmaceutical Sciences
(Autonomous)
Chalapathi Nagar, LAM, GUNTUR-34

An ISO 9001 : 2008 Certified Institute; Recognized by UGC under Section 2(f) & 12(B)
Approved by PCI, New Delhi and Affiliated to ANU, Guntur
Accredited by NAAC with "A" Grade
Recognized by DSIR for Scientific and Industrial Research
Chalapathi Nagar; Lam, Guntur-522 034
Ph: 0863-2524124, 125, 9440101685, Website : www.chalapathipharmacy.in

PRINCIPAL
Chalapathi Institute of Pharmaceutical Sciences
(Autonomous)
Chalapathi Nagar LAM, GUNTUR-34

CHALAPATHI INSTITUTE OF PHARMACEUTICAL SCIENCES

INTERNSHIP CERTIFICATE

This is to certify that **Mr. PRASANJITH CHOWDHARY,** Regd. No. **Y11PHD0126**, S/o. VIJAY CHOWDHARY has successfully completed his **INTERNSHIP** as per the Academic curriculum of **DOCTOR OF PHARMACY (PHARM.D)** prescribed by Pharmacy Council of India (Under regulation 16 and Appendix C of Doctor of Pharmacy Council Regulations 2008), New Delhi and the Acharya Nagarjuna University, Nagarjuna Nagar, Guntur in Government General Hospital, Guntur, Andhra Pradesh, India from **AUGUST-2016 to AUGUST-2017.**

Department	Date		Total Duration
	From	To	
Obstetrics & Gynecology	04/08/2016	30/09/2016	Two months
Pediatrics	01/10/2016	31/11/2016	Two months
Psychiatry	01/12/2016	31/01/2017	Two months
General Medicine	01/02/2017	03/08/2017	Six months

Dr.D.S.Raju Naik
Medical Superintendent,
Govt. General Hospital,
Guntur, A.P., India

Superintendent
GOVERNMENT GENERAL HOSPITAL
GUNTUR.

04/8/17

Prof.Rama Rao Nadendla
Principal,
Chalapathi Inst. of Pharm. Sciences, Lam, Guntur, A.P.

PRINCIPAL
Chalapathi Institute of Pharmaceutical Sciences
(Autonomous)
Chalapathi Nagar, LAM, GUNTUR-34

An ISO 9001 : 2008 Certified Institute; Recognized by UGC under Section 2(f) & 12(B)
Approved by PCI, New Delhi and Affiliated to ANU, Guntur
Accredited by NAAC with "A" Grade
Recognized by DSIR for Scientific and Industrial Research
Chalapathi Nagar; Lam, Guntur-522 034
Ph : 0863-2524124, 125, 9440101685, Website : www.chalapathipharmacy.in

GOVT. GENERAL HOSPITAL GUNTUR

PRINCIPAL
Chalapathi Institute of Pharmaceutical Sciences
(Autonomous)
Chalapathi Nagar LAM, GUNTUR-34

CHALAPATHI INSTITUTE OF PHARMACEUTICAL SCIENCES

INTERNSHIP CERTIFICATE

This is to certify that **Miss. PULLAGURA ANANYA,** Regd. No. **Y11PHD0127**, D/o. PULLAGURA JAYA RAO has successfully completed her **INTERNSHIP** as per the Academic curriculum of **DOCTOR OF PHARMACY (PHARM.D)** prescribed by Pharmacy Council of India (Under regulation 16 and Appendix C of Doctor of Pharmacy Council Regulations 2008), New Delhi and the Acharya Nagarjuna University, Nagarjuna Nagar, Guntur in Government General Hospital, Guntur, Andhra Pradesh, India from **AUGUST-2016 to AUGUST-2017**.

Department	Date		Total Duration
	From	To	
Obstetrics & Gynecology	04/08/2016	30/09/2016	Two months
Pediatrics	01/10/2016	31/11/2016	Two months
Psychiatry	01/12/2016	31/01/2017	Two months
General Medicine	01/02/2017	03/08/2017	Six months

Dr.D.S.Raju Naidu
Medical Superintendent,
Govt. General Hospital,
Guntur, A.P., India

Superintendent
GOVERNMENT GENERAL HOSPITAL
GUNTUR.

04/8/17

Prof.Rama Rao Nadendla
Principal,
Chalapathi Institute of Pharmaceutical Sciences
(Autonomous) A.P.
Chalapathi Nagar, LAM, GUNTUR-34

PRINCIPAL
Chalapathi Institute of Pharmaceutical Sciences
(Autonomous)
LAM, GUNTUR-34

An ISO 9001 : 2008 Certified Institute; Recognized by UGC under Section 2(f) & 12(B)
Approved by PCI, New Delhi and Affiliated to ANU, Guntur
Accredited by NAAC with "A" Grade
Recognized by DSIR for Scientific and Industrial Research
Chalapathi Nagar; Lam, Guntur-522 034
Ph : 0863-2524124, 125, 9440101685, Website : www.chalapathipharmacy.in

GOVT. GENERAL HOSPITAL GUNTUR

PRINCIPAL
Chalapathi Institute of Pharmaceutical Sciences
(Autonomous)
Chalapathi Nagar LAM, GUNTUR-34

CHALAPATHI INSTITUTE OF PHARMACEUTICAL SCIENCES

INTERNSHIP CERTIFICATE

This is to certify that **Mr. RAYANKULA JAGADISH,** Regd. No. **Y11PHD0128**, S/o. RAYANKULA BALA KRISHNA has successfully completed his **INTERNSHIP** as per the Academic curriculum of **DOCTOR OF PHARMACY (PHARM.D)** prescribed by Pharmacy Council of India (Under regulation 16 and Appendix C of Doctor of Pharmacy Council Regulations 2008), New Delhi and the Acharya Nagarjuna University, Nagarjuna Nagar, Guntur in Government General Hospital, Guntur, Andhra Pradesh, India from **AUGUST-2016 to AUGUST-2017**.

Department	Date		Total Duration
	From	To	
Obstetrics & Gynecology	04/08/2016	30/09/2016	Two months
Pediatrics	01/10/2016	31/11/2016	Two months
Psychiatry	01/12/2016	31/01/2017	Two months
General Medicine	01/02/2017	03/08/2017	Six months

Dr.D.S.Raju Naidu
Medical Superintendent,
Govt. General Hospital,
Guntur, A.P., India

GOVERNMENT GENERAL HOSPITAL GUNTUR.

04/8/17

Prof.Rama Rao Nadendla
Principal, PRINCIPAL
Chalapathi Institute of Pharmaceutical Sciences
Sciences, (Autonomous) A.P.
Chalapathi Nagar, LAM, GUNTUR-34

ISO 9001 : 2008 Certified Institute; Recognized by UGC under Section 2(f) & 12(B)
Approved by PCI, New Delhi and Affiliated to ANU, Guntur
Accredited by NAAC with "A" Grade
Recognized by DSIR for Scientific and Industrial Research
Chalapathi Nagar; Lam, Guntur-522 034
Ph: 0863-2524124, 125, 9440101685, Website : www.chalapathipharmacy.in

PRINCIPAL
Chalapathi Institute of Pharmaceutical Sciences
(Autonomous)
Chalapathi Nagar, LAM, GUNTUR-34

CHALAPATHI INSTITUTE OF PHARMACEUTICAL SCIENCES

INTERNSHIP CERTIFICATE

This is to certify that **Mr. VASI REDDY KRISHNA SAI,** Regd. No. **Y11PHD0129**, S/o. HANUMANTH RAO has successfully completed his **INTERNSHIP** as per the Academic curriculum of **DOCTOR OF PHARMACY (PHARM.D)** prescribed by Pharmacy Council of India (Under regulation 16 and Appendix C of Doctor of Pharmacy Council Regulations 2008), New Delhi and the Acharya Nagarjuna University, Nagarjuna Nagar, Guntur in Government General Hospital, Guntur, Andhra Pradesh, India from **AUGUST-2016 to AUGUST-2017**.

Department	Date		Total Duration
	From	To	
Psychiatry	04/08/2016	30/09/2016	Two months
Obstetrics & Gynecology	01/10/2016	31/11/2016	Two months
Pediatrics	01/12/2016	31/01/2017	Two months
General Medicine	01/02/2017	03/08/2017	Six months

Dr.D.S.Raju Naidu
Medical Superintendent
Govt. General Hospital,
Guntur, A.P., India

04/8/17

Prof. Rama Rao Nadendla
Principal,
Chalapathi Institute of Pharmaceutical Sciences
(Autonomous) A.P.

PRINCIPAL
Chalapathi Institute of Pharmaceutical Sciences
(Autonomous)
Chalapathi Nagar, LAM, GUNTUR-34

An ISO 9001 : 2008 Certified Institute; Recognized by UGC under Section 2(f) & 12(B)
Approved by PCI, New Delhi and Affiliated to ANU, Guntur
Accredited by NAAC with "A" Grade
Recognized by DSIR for Scientific and Industrial Research
Chalapathi Nagar; Lam, Guntur-522 034
Ph: 0863-2524124, 125, 9440101685, Website : www.chalapathipharmacy.in

PRINCIPAL
Chalapathi Institute of Pharmaceutical Sciences
(Autonomous)
Chalapathi Nagar LAM, GUNTUR-34

CHALAPATHI INSTITUTE OF PHARMACEUTICAL SCIENCES

INTERNSHIP CERTIFICATE

This is to certify that **Miss. KARAMPUDI LEELAVATHI,** Regd. No. **L14PHD0132**, D/o. KARAMPUDI BHASKARA RAO has successfully completed her **INTERNSHIP** as per the Academic curriculum of **DOCTOR OF PHARMACY (PHARM.D-POST BACCALAUREATE)** prescribed by Pharmacy Council of India (Under regulation 16 and Appendix C of Doctor of Pharmacy Council Regulations 2008), New Delhi and the Acharya Nagarjuna University, Nagarjuna Nagar, Guntur in Government General Hospital, Guntur, Andhra Pradesh, India from **AUGUST-2016 to AUGUST-2017.**

Department	Date		Total Duration
	From	To	
Psychiatry	04/08/2016	30/09/2016	Two months
Obstetrics & Gynecology	01/10/2016	31/11/2016	Two months
Pediatrics	01/12/2016	31/01/2017	Two months
General Medicine	01/02/2017	03/08/2017	Six months

Dr. D.S.Raju Naidu
Medical Superintendent
Govt. General Hospital,
Guntur, A.P., India

Superintendent
GOVERNMENT GENERAL HOSPITAL
GUNTUR.

04/8/17

Prof.Rama Rao Nadendla
Principal
Chalapathi Institute of Pharmaceutical Sciences
(Autonomous)
Chalapathi Nagar, LAM, GUNTUR-34

PRINCIPAL
Chalapathi Institute of Pharmaceutical Sciences
(Autonomous)
Chalapathi Nagar LAM, GUNTUR-34

An ISO 9001 : 2008 Certified Institute; Recognized by UGC under Section 2(f) & 12(B)
Approved by PCI, New Delhi and Affiliated to ANU, Guntur
Accredited by NAAC with "A" Grade
Recognized by DSIR for Scientific and Industrial Research
Chalapathi Nagar; Lam, Guntur-522 034
Ph: 0863-2524124, 125, 9440101685, Website : www.chalapathipharm.edu.in

CHALAPATHI INSTITUTE OF PHARMACEUTICAL SCIENCES

INTERNSHIP CERTIFICATE

This is to certify that **Miss. MADDINENI SRILATHA,** Regd. No. **L14PHD0133**, D/o. MADDINENI SAMBASHIVA RAO has successfully completed her **INTERNSHIP** as per the Academic curriculum of **DOCTOR OF PHARMACY (PHARM.D-POST BACCALAUREATE)** prescribed by Pharmacy Council of India (Under regulation 16 and Appendix C of Doctor of Pharmacy Council Regulations 2008), New Delhi and the Acharya Nagarjuna University, Nagarjuna Nagar, Guntur in Government General Hospital, Guntur, Andhra Pradesh, India from **AUGUST-2016 to AUGUST-2017.**

Department	Date		Total Duration
	From	To	
Psychiatry	04/08/2016	30/09/2016	Two months
Obstetrics & Gynecology	01/10/2016	31/11/2016	Two months
Pediatrics	01/12/2016	31/01/2017	Two months
General Medicine	01/02/2017	03/08/2017	Six months

Dr. Raju N
Medical Superintendent,
Govt. General Hospital,
Guntur, A.P., India

Superintendent
GOVERNMENT GENERAL HOSPITAL
GUNTUR.

04/8/17
Prof.Rama Rao Nadendla
Principal,
Chalapathi Institute of Pharmaceutical Sciences,
(Autonomous), A.P.

PRINCIPAL
Chalapathi Institute of Pharmaceutical Sciences
(Autonomous)
Chalapathi Nagar, LAM, GUNTUR-34

An ISO 9001 : 2008 Certified Institute; Recognized by UGC under Section 2(f) & 12(B)
Approved by PCI, New Delhi and Affiliated to ANU, Guntur
Accredited by NAAC with "A" Grade
Recognized by DSIR for Scientific and Industrial Research
Chalapathi Nagar; Lam, Guntur-522 034
Ph : 0863-2524124, 125, 9440101685, Website : www.chalapathipharmacy.in

PRINCIPAL
Chalapathi Institute of Pharmaceutical Sciences
(Autonomous)
Chalapathi Nagar LAM, GUNTUR-34

CHALAPATHI INSTITUTE OF PHARMACEUTICAL SCIENCES

INTERNSHIP CERTIFICATE

This is to certify that **Miss. MALLAVARAPU INDIRA PRIYADARSHINI,** Regd. No. **L14PHD0134**, D/o. MALLAVARAPU RAVINDRA has successfully completed her **INTERNSHIP** as per the Academic curriculum of **DOCTOR OF PHARMACY (PHARM.D-POST BACCALAUREATE)** prescribed by Pharmacy Council of India (Under regulation 16 and Appendix C of Doctor of Pharmacy Council Regulations 2008), New Delhi and the Acharya Nagarjuna University, Nagarjuna Nagar, Guntur in Government General Hospital, Guntur, Andhra Pradesh, India from **AUGUST-2016 to AUGUST-2017**.

Department	Date		Total Duration
	From	To	
Psychiatry	04/08/2016	30/09/2016	Two months
Obstetrics & Gynecology	01/10/2016	31/11/2016	Two months
Pediatrics	01/12/2016	31/01/2017	Two months
General Medicine	01/02/2017	03/08/2017	Six months

Dr. S.S.Raju Naidu
Medical Superintendent
Govt. General Hospital,
Guntur, A.P., India

Superintendent
GOVERNMENT GENERAL HOSPITAL
GUNTUR

04/8/17

Prof. Rama Rao Nadendla
Principal
Chalapathi Institute of Pharmaceutical Sciences
(Autonomous)
Lam, Guntur, A.P.

PRINCIPAL
Chalapathi Institute of Pharmaceutical Sciences
(Autonomous)
Chalapathi Nagar, LAM, GUNTUR-34

An ISO 9001 : 2008 Certified Institute; Recognized by UGC under Section 2(f) & 12(B)
Approved by PCI, New Delhi and Affiliated to ANU, Guntur
Accredited by NAAC with "A" Grade
Recognized by DSIR for Scientific and Industrial Research
Chalapathi Nagar; Lam, Guntur-522 034
Ph : 0863-2524124, 125, 9440101685, Website : www.chalapathipharmacy.com

GOVT. GENERAL HOSPITAL GUNTUR

PRINCIPAL
Chalapathi Institute of Pharmaceutical Sciences
(Autonomous)
Chalapathi Nagar LAM. GUNTUR-34

CHALAPATHI INSTITUTE OF PHARMACEUTICAL SCIENCES

INTERNSHIP CERTIFICATE

This is to certify that **Mr. NALLURI KRANTHI KOUSHIK**, Regd. No. **L14PHD0135**, S/o. NALLURI VASANTHA RAO has successfully completed his **INTERNSHIP** as per the Academic curriculum of **DOCTOR OF PHARMACY (PHARM.D-POST BACCALAUREATE)** prescribed by Pharmacy Council of India (Under regulation 16 and Appendix C of Doctor of Pharmacy Council Regulations 2008), New Delhi and the Acharya Nagarjuna University, Nagarjuna Nagar, Guntur in Government General Hospital, Guntur, Andhra Pradesh, India from **AUGUST-2016 to AUGUST-2017**.

Department	Date		Total Duration
	From	To	
Psychiatry	04/08/2016	30/09/2016	Two months
Obstetrics & Gynecology	01/10/2016	31/11/2016	Two months
Pediatrics	01/12/2016	31/01/2017	Two months
General Medicine	01/02/2017	03/08/2017	Six months

Dr. D. Raju Naidu
Medical Superintendent
Govt. General Hospital
Guntur, A.P., India

Superintendent
GOVERNMENT GENERAL HOSPITAL
GUNTUR.

04/8/17

Prof. Rama Rao Nadendla
Principal, PRINCIPAL
Chalapathi Institute of Pharmaceutical Sciences
Sciences, (Lam, Guntur), A.P.
Chalapathi Nagar, LAM, GUNTUR-34

An ISO 9001 : 2008 Certified Institute; Recognized by UGC under Section 2(f) & 12(B)
Approved by PCI, New Delhi and Affiliated to ANU, Guntur
Accredited by NAAC with "A" Grade
Recognized by DSIR for Scientific and Industrial Research
Chalapathi Nagar; Lam, Guntur-522 034
Ph : 0863-2524124, 125, 9440101685, Website : www.chalapathipharmacy.in

GOVT. GENERAL HOSPITAL GUNTUR

PRINCIPAL
Chalapathi Institute of Pharmaceutical Sciences
(Autonomous)
Chalapathi Nagar LAM, GUNTUR-34

CHALAPATHI INSTITUTE OF PHARMACEUTICAL SCIENCES

INTERNSHIP CERTIFICATE

This is to certify that **Mr. RAPOLU HARI KRISHNA,** Regd. No. **L14PHD0136**, S/o. RAPOLU BHARATH KUMAR has successfully completed his **INTERNSHIP** as per the Academic curriculum of **DOCTOR OF PHARMACY (PHARM.D-POST BACCALAUREATE)** prescribed by Pharmacy Council of India (Under regulation 16 and Appendix C of Doctor of Pharmacy Council Regulations 2008), New Delhi and the Acharya Nagarjuna University, Nagarjuna Nagar, Guntur in Government General Hospital, Guntur, Andhra Pradesh, India from **AUGUST-2016 to AUGUST-2017**.

Department	Date		Total Duration
	From	To	
Psychiatry	04/08/2016	30/09/2016	Two months
Obstetrics & Gynecology	01/10/2016	31/11/2016	Two months
Pediatrics	01/12/2016	31/01/2017	Two months
General Medicine	01/02/2017	03/08/2017	Six months

Dr.D.S.Raju Naidu
Medical Superintendent,
Govt. General Hospital,
Guntur, A.P., India

Superintendent
GOVERNMENT GENERAL HOSPITAL
GUNTUR.

Prof.Rama Rao Nadendla
Principal, PRINCIPAL
Chalapathi Institute of Pharmaceutical Sciences
(Autonomous)
Chalapathi Nagar, LAM, GUNTUR-34

An ISO 9001 : 2008 Certified Institute; Recognized by UGC under Section 2(f) & 12(B)
Approved by PCI, New Delhi and Affiliated to ANU, Guntur
Accredited by NAAC with "A" Grade
Recognized by DSIR for Scientific and Industrial Research
Chalapathi Nagar; Lam, Guntur-522 034
Ph : 0863-2524124, 125, 9440101685, Website : www.chalapathipharmacy.in

PRINCIPAL
Chalapathi Institute of Pharmaceutical Sciences
(Autonomous)
Chalapathi Nagar LAM, GUNTUR-34

R. Hari Krishna
10-01-2020

CHALAPATHI INSTITUTE OF PHARMACEUTICAL SCIENCES
(AUTONOMOUS)
Accredited by NBA (B.Pharmacy) and NAAC with 'A' Grade
Affiliated to Acharya Nagarjuna University, Guntur, Approved by AICTE
Chalapathi Nagar, Lam, GUNTUR – 522034, A.P.

(AUTONOMOUS)

MoU

ANI GENERICS Pvt., Ltd., HYDERABAD

PRINCIPAL
Chalapathi Institute of Pharmaceutical Sciences
(Autonomous)
Chalapathi Nagar LAM. GUNTUR-34

2019 - 2020 EN-3231/CCPT/30/3/2020.

Sponsored research

ANI Generics Private Limited

Plot No. 127, Shivlok Complex, IDA Jeedimetla, Phase V (extn.), Doolapally Road, Hyderabad-500 100. T.S. India.
Tel: +91-40-2988 3999 || Email: marketing@anigenerics.com || www.anigenerics.com

To,
The Principal,
Chalapathi Institute of Pharmaceutical Sciences (Autonomous),
Chalapathi Nagar, Lam Village,
Tadikonda Mandal,
Guntur District-522034, Andhra Pradesh, INDIA,
Email: nadendla2000@yahoo.co.in, Ph:0863-2524124.

Hyderabad
dt:25/03/2020

1. Rs 15,000/- paid on 01/12/2020

From
Md.Bala Pash,
Managing Director,
ANI Generics Private Limited,
Plot No.127, Shivlok Complex,
IDA Jeedimetla, Phase-V,
Doolapally Road, Hyderabad-500 100,
Telangana State, INDIA,
Email: marketing@anigenerics.com, Ph. 04029883999

Sir,

Sub : Dissolution profiles of Telmisertan tablets (80 mg) and Micardis tablets (80 mg) –Request- reg.
Ref : MoU with Chalapathi Institute of Pharmaceutical Sciences, Guntur.

With reference to above subject and reference to MoU between Chalapathi Institute of Pharmaceutical Sciences (Autonomous) and ANI Generics Private Limited, I am here with proposing a project-"dissolution profiles of Telmisertan tablets (80 mg) and Micardis tablets (80 mg) (innovator product)" for an amount of Rs.30,000/- as per enclosed specifications. I need these reports by not later than 10/05/2020. The proposed amount will be paid only after completion of project, If you accept for all terms and conditions samples shall be sent to you by courier.

Specifications:

01. Dissolution studies have to be performed for 5-6 times.
02. Dissolution studies to be performed as per IP specifications.
03. Dissolution studies to be performed in water, 0.1M HCl, pH 4.5 acetate buffer, pH 6.8 phosphate buffer.

Thanking you,

Yours sincerely
Md Bala Pash
Ani Generics Pvt.Ltd
Managing Director

Allotted to Mr. [illegible] and Mr. M.V. Ramana to process the project as per IP specifications and to submit the reports to the undersigned at the earliest
30/3/2020

Recieved copy
Pallavi. V
30/03/2020

Recieved copy
M.V Ramana
30/3/2020

PRINCIPAL
Chalapathi Institute of Pharmaceutical Sciences
(Autonomous)
Chalapathi Nagar LAM, GUNTUR-34

LN: S222/CLPT/2020/03/10.

2019-2020 Sponsored Research

ANI Generics Private Limited

Plot No. 127, Shivlok Complex, IDA Jeedimetla, Phase V (extn.), Doolapally Road, Hyderabad-500 100. T.S. India.
Tel. +91-40-2988 3999 || Email: marketing@anigenerics.com || www.anigenerics.com

To,
The Principal,
Chalapathi Institute of Pharmaceutical Sciences (Autonomous),
Chalapathi Nagar, Lam Village,
Tadikonda Mandal,
Guntur District-522034, Andhra Pradesh, INDIA.
Email: nadendla2000@yahoo.co.in, Ph:0863-2524124.

Hyderabad
dt:30/02/2020

From
Md.Bala Pash,
Managing Director,
ANI Generics Private Limited,
Plot No.127, Shivlok Complex,
IDA Jeedimetla, Phase-V,
Doolapally Road, Hyderabad-500 100,
Telangana State, INDIA,
Email: marketing@anigenerics.com, Ph. 04029883999

1. Rs 10,000/- paid on 01/12/2020

Sir,

Sub : Dissolution profiles of levocetrizine dihydro chloride and Xyzal-Request- – reg.
Ref : MoU with Chalapathi Institute of Pharmaceutical Sciences, Guntur.

With reference to above subject and reference to MoU between Chalapathi Institute of Pharmaceutical Sciences (Autonomous) and ANI Generics Private Limited, I am here with proposing a project-"dissolution profiles of Levocetrizine dihydrochloride tablets (5 mg) and Xyzal (innovator product)" for an amount of Rs.20,000/- as per enclosed specifications. I need these reports by not later than 30/04/2020. The proposed amount will be paid only after completion of project. If you accept for all terms and conditions samples shall be sent to you by courier.

Specifications :

01. Dissolution studies have to be performed for 5-6 times.
02. Dissolution studies to be performed as per IP specifications.
03. Dissolution studies to be performed in water, 0.1M HCl, pH 4.5 acetate buffer, pH 6.8 phosphate buffer.

Thanking you,

Yours sincerely
Ani Generics Pvt.Ltd
Managing Director

Received on 10/03/2020 and allotted to Dr.G Madhu and Dr. Sk. Anita Begum to combine the project

10/03/2020

Received copy
Sk. Anita Begum.

Received the copy
(MADHU GUDIPATI)

PRINCIPAL
Chalapathi Institute of Pharmaceutical Sciences
(Autonomous)
Chalapathi Nagar LAM, GUNTUR-34

Chalapathi Institute of Pharmaceutical Sciences
(AUTONOMOUS)
MOU WITH
University of Maryland Eastern Shore
STUDENT EXCHANGE PROGRAMME
SCHEDULE From 24/01/2020 To 04/02/2020

STUDENT NAMES: 01. **FRANK DOAN**

02. **BRIAN CARTER**

DAYS	DATE/DAY	MORNING SCHEDULE	AFTERNOON SCHEDULE
01	24/01/2020 (Friday)	CLPT	CLPT
02	25/01/2020 (Saturday)	Introducing Superintendent, GGH.	Case Presentation at CLPT
03	26/01/2020 (Sunday)	HOLIDAY	
04	27/01/2020 (Monday)	Visiting Oncology ward	Journal Club
05	28/01/2020 (Tuesday)	Visiting Pediatrics ward	Case Presentations
06	29/01/2020 (Wednesday)	Visiting Neurology ward	ADR meeting
07	30/01/2020 (Thursday)	Visiting Cardiology ward	Publication Interaction
08	31/01/2020 (Friday)	Visiting Emergency Medicine Ward	Scope and opportunities in USA with Pharm D students
09	01/02/2020 (Saturday)	Visiting General Medicine /OBG ward	Documentation Patient records
10	02/02/2020 (Sunday)	HOLIDAY	
11	03/02/2020 (Monday)	Janaavushadhi	SEMINAR
12	04/02/2020 (Tuesday)	Community Pharmacy	Awarding Certificate

23/01/2020

HOD

Dr. N V RAMA RAO

Head of the Department
Department of Pharmacy Practice
3-Class, IInd Floor, Inpatient Block
Govt. General Hospital
Chalapathi Institute of Pharmaceutical Sciences
GUNTUR-522 001

Principal 23/01/2020

Prof. Rama Rao Nadendla
PRINCIPAL
Chalapathi Institute of Pharmaceutical Sciences
(Autonomous)
Chalapathi Nagar, LAM, GUNTUR-34

PRINCIPAL
Chalapathi Institute of Pharmaceutical Sciences
(Autonomous)
Chalapathi Nagar LAM, GUNTUR-34

Dept. of Pharmacy Practice

Chalapathi Institute of Pharmaceutical Sciences
(AUTONOMOUS)
MOU WITH
University of Maryland Eastern Shore
STUDENT EXCHANGE PROGRAMME
SCHEDULE From 24/01/2020 To 04/02/2020





PRINCIPAL
Chalapathi Institute of Pharmaceutical Sciences
(Autonomous)
Chalapathi Nagar LAM, GUNTUR-34

Dept. of Pharmacy Practice

Chalapathi Institute of Pharmaceutical Sciences
(AUTONOMOUS)
MOU WITH
University of Maryland Eastern Shore
STUDENT EXCHANGE PROGRAMME
SCHEDULE From 24/01/2020 To 04/02/2020

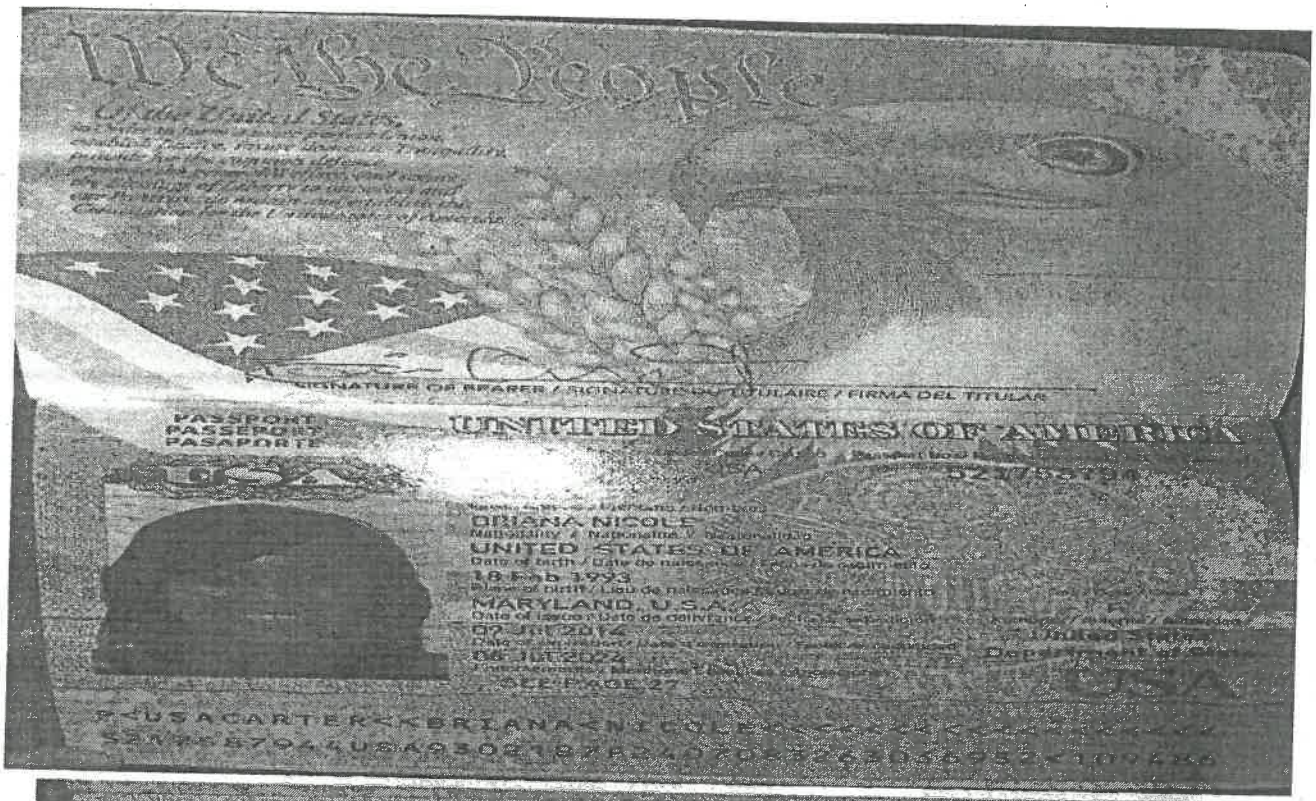

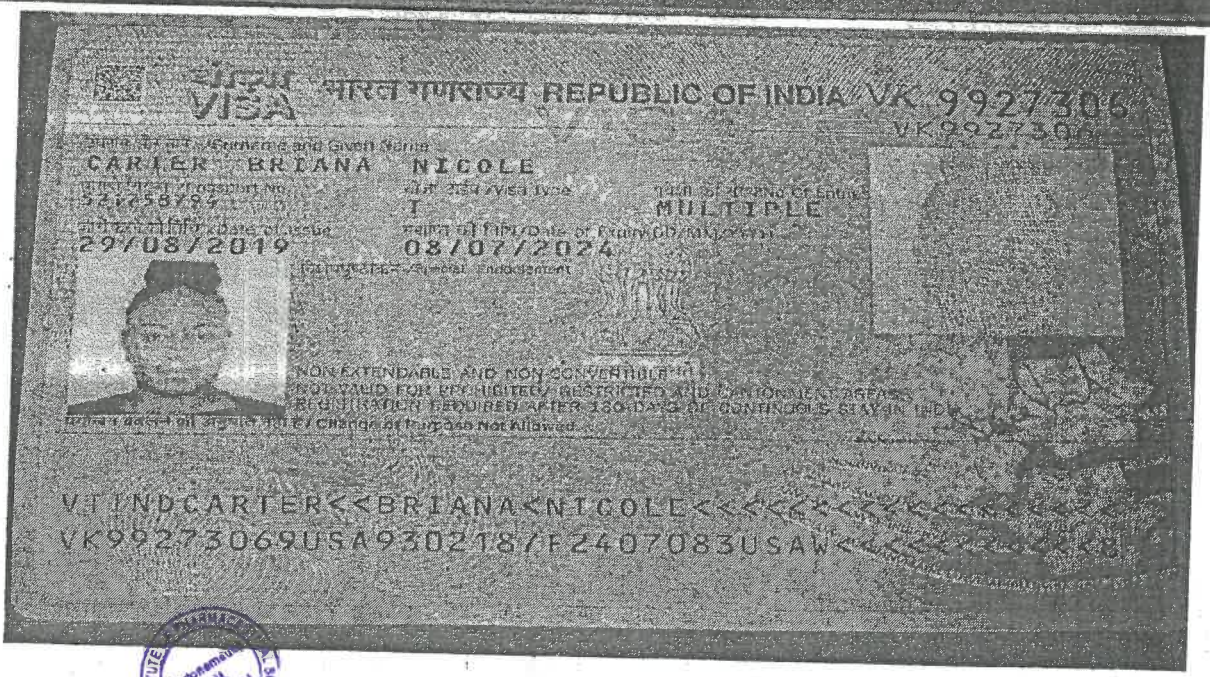

Dept. of Pharmacy Practice

PRINCIPAL
Chalapathi Institute of Pharmaceutical Sciences
(Autonomous)
Chalapathi Nagar LAM, GUNTUR-34

CERTIFICATE *of* PARTICIPATION

THIS ACKNOWLEDGES THAT

Bayyavarapu Gnana Deepak

HAS PARTICIPATED IN THE

UMES STUDENT EXCHANGE PROGRAM
OCT. 2ND – NOV. 3RD, 2017

RONDALL ALLEN, B.S., PHARM.D.
DEAN OF THE SCHOOL OF PHARMACY AND
HEALTH PROFESSIONS

UNIVERSITY of MARYLAND
EASTERN SHORE
SCHOOL of PHARMACY

YEN DANG, PHARMD, CTTS-M
ASSISTANT PROFESSOR OF PHARMACY
PRACTICE

PRINCIPAL
Chalapathi Institute of Pharmaceutical Sciences
(Autonomous)
Chalapathi Nagar LAM, GUNTUR

CERTIFICATE *of* PARTICIPATION

THIS ACKNOWLEDGES THAT

Venkata Hari Shankar Yellamraju

HAS PARTICIPATED IN THE

UMES STUDENT EXCHANGE PROGRAM
OCT. 2ND – NOV. 3RD, 2017

RONDALL ALLEN, B.S., PHARM.D.
DEAN OF THE SCHOOL OF PHARMACY AND
HEALTH PROFESSIONS

UNIVERSITY of MARYLAND
EASTERN SHORE
SCHOOL of PHARMACY

YEN DANG, PHARMD, CTTS-M
ASSISTANT PROFESSOR OF PHARMACY
PRACTICE

PRINCIPAL
Chalapathi Institute of Pharmaceutical Sciences
(Autonomous)
Chalapathi Nagar LAM, GUNTUR-22

CHALAPATHI INSTITUTE OF PHARMACEUTICAL SCIENCES
(AUTONOMOUS)
Accredited by NBA (B.Pharmacy) and NAAC with 'A' Grade
Affiliated to Acharya Nagarjuna University, Guntur, Approved by AICTE
Chalapathi Nagar, Lam, GUNTUR – 522034, A.P.

(AUTONOMOUS)

PRINCIPAL
Chalapathi Institute of Pharmaceutical Sciences
(Autonomous)
Chalapathi Nagar LAM, GUNTUR-34.

MoU

LAILA NUTRACEUTICALS, VIJAYAWADA

CHALAPATHI INSTITUTE OF PHARMACEUTICAL SCIENCES
(AUTONOMOUS)
Accredited by NAAC with 'A' Grade
Chalapathi Nagar, Lam, Guntur-522034

1. Event : Guest Lecture

2. Date & Time : 06/07/19 & 11.00AM

3. Topic : Role of Pharmacist in drugs & Herbals discovery

4. Guest Speaker : Dr. A.V. Krishnam Raju.
Head. Project management,
Laila Nutraceuticals (Pvt) Ltd.
Vijayawada.

5. Organized by : Dept. of Pharmacology

6. Objectives : (1) To learn about Recent techniques in herbal drugs discovery
(2) To create awareness on Applications of Herbs

7. Students from : IV (IV B. Pharmacy)
I & II (II M. Pharmacy)

8. No. of students attended: 93

9. Faculty attended :

1. Dr. A. Narendra Babu 6/7/19
2. Dr. Vijay Pandi 06/7/19
3. Mr. D. Eswaraiah 6/7/19
4. S. Naga Lakshmi 7/6/19
5. Swathi 6/7/19
6. Swathi Priya 6/7/19
7. Mr. G. Madhu. 6/7/19
8. G. Nagamalleswari 6/7/19
9. P. Abhinandana 06/07/2019
10. P. Prashet 6/7/19

Guest Speaker 06.07.2019

PRINCIPAL
Chalapathi Institute of Pharmaceutical Sciences
(Autonomous)
Chalapathi Nagar LAM, GUNTUR-34

Principal
PRINCIPAL
Chalapathi Institute of Pharmaceutical Sciences
(Autonomous)
Chalapathi Nagar, LAM, GUNTUR-34.

CHALAPATHI INSTITUTE OF PHARMACEUTICAL SCIENCES
(AUTONOMOUS)
Accredited by NBA (B.Pharmacy) and NAAC with 'A' Grade
Affiliated to Acharya Nagarjuna University, Guntur, Approved by AICTE
Chalapathi Nagar, Lam, GUNTUR – 522034, A.P.

(AUTONOMOUS)

PRINCIPAL
Chalapathi Institute of Pharmaceutical Sciences
(Autonomous)
Chalapathi Nagar LAM, GUNTUR-34

MoU

LALITHA SUPER SPECIALITIES HOSPITAL Pvt,. Ltd., GUNTUR

CHALAPATHI INSTITUTE OF PHARMACEUTICAL SCIENCES

CLPT/P.Coc/2018/315

CLPT/Cology/GL/2018/23

01. Event : Guest lecture

02. Date & Time : 21/7/2018 11:00 AM

03. Topic : Overview of CDISC - SDTM

04. Guests,

Adjunct - Faculty Industry (Clinical)

(1) Mr. P. Satish Babu
Statistical Programming Specialist
Covance India Pharmaceutical services Pvt Ltd, Bangalore.

(2) Y. Raghavendra
Senior clinical research co-ordinator,
Lalitha super speciality hospital
Guntur.

05. Students From : I/II M.Pharmacy Pharmacology
III, IV Pharm.D.

06. No of students : 63

07. Objective : 1) To know fundemental standards, solution kits and semantics of clinical data interchange standards consortium (CDISC)
2) To learn how to annotate a domain.
3) To know about standard domain models.

08. Staff attended :

(1) J. Nagalakshmi
(2) MMKR - Manesh
(3) J. Ramakrishna
(4) A. Aneesha 21.7.18
5) N. Ramalakshmi - 21/7/18
6) PSN: 21/7/18

Guest speaker
~~Coordinator~~
P. Satish Babu.
Y. Raghavendra.

PRINCIPAL
Chalapathi Institute of Pharmaceutical Sciences
(Autonomous)
Chalapathi Nagar, LAM, GUNTUR-34

Principal
20/7/18

PRINCIPAL
Chalapathi Institute of Pharmaceutical Sciences
Chalapathi Nagar, LAM, GUNTUR-34

On the eve of "World Stroke Day" Chalapathi institute of pharmaceutical sciences in association with IMA, Guntur and Lalitha super specialty hospital, Guntur participated in rally "Join the Fight against Stroke" on 29-10-2018



పక్షవాత రహిత సమాజం కావాలి

గుంటూరు డీఆర్‌ఎం వీజీ భూమ

ర్యాలీలో పాల్గొన్న విద్యార్థులు





Chalapathi Institute of Pharmaceutical Sciences
(Autonomous)
Chalapathi Nagar LAM, GUNTUR-522

Department of Pharmacy Practice and Pharmacology, CLPT organized a Symposium on "CURRENT SCENARIO ON CLINICAL RESEARCH OPERATIONS" by Mr.Y.Raghavendra, Senior clinical research co ordinator, Lalitha Superspeciality Hospital, Guntur and Mr.P.Satish Babu, Data Design Analyst, Accenture, Bangalore, held @ Chalapathi Institute of Pharmaceutical Sciences, Guntur on 18 march 2017.









PRINCIPAL
Chalapathi Institute of Pharmaceutical Sciences
(Autonomous)
Chalapathi Nagar LAM, GUNTUR-22

SKILL DEVELOPMENT PROGRAMME

ON

PHARMACOVIGILANCE

8th-10th July 2019



ORGANIZED BY

DEPARTMENT OF PHARMACOLOGY

CHALAPATHI INSTITUTE OF PHARMACEUTICAL SCIENCES

(AUTONOMOUS)

ACCREDITED BY NAAC WITH "A" GRADE

CHALAPATHI NAGAR, LAM, GUNTUR, A.P

www.chalapathipharmacy.in

PRINCIPAL
Chalapathi Institute of Pharmaceutical Sciences
(Autonomous)
Chalapathi Nagar LAM, GUNTUR-34

Skill development programme on Pharmacovigilance from 08-07-2019 to 10-07-2019 for the students of I/II M. Pharmacy (Pharmacology)
Day 1 – Mr. Y. Raghavendra, Clinical research associate, Lalitha super specialty hospital, Guntur





PRINCIPAL
Chalapathi Institute of Pharmaceutical Sciences
(Autonomous)
Chalapathi Nagar, LAM, GUNTUR-2

CHALAPATHI INSTITUTE OF PHARMACEUTICAL SCIENCES
(AUTONOMOUS)
Accredited by NBA (B.Pharmacy) and NAAC with 'A' Grade
Affiliated to Acharya Nagarjuna University, Guntur, Approved by AICTE
Chalapathi Nagar, Lam, GUNTUR – 522034, A.P.

(AUTONOMOUS)

PRINCIPAL
Chalapathi Institute of Pharmaceutical Sciences
(Autonomous)
Chalapathi Nagar, LAM, GUNTUR-34

MoU

IKYA GLOBAL EDUCATION, HYDERABAD

06-12-2018

knowledge & real time understanding. Especially the pharmacy graduates in recent years have lost the sheen and importance.

Our Solution:

To fulfill the Industry requirements and the students need IKYA Global Edu has come up with a unique program of CRT-Softskils, for pharmacy graduates in the form of Activity bases skill set Training which will be bridging the gap between industry expectations and the skills that the students are possessing.

Unique Agenda of these CRT-Soft Skill Program includes:

Icebreaker
Self Motivation
Career planning & JAM
Resume/CV Writing
Interview skills (Activities mode)
Group Discussions (Activities mode)

Program details:

Tenure of the Program:

- It is a program Scheduled for 4 Days. Program starts with an inauguration event followed by commencement of training.

  Day Schedule: First Schedule: 06th & 7th Dec 2018

  Morning: 10 AM-12 PM

  Afternoon: 1.30 PM-4.30 PM Live Exposure by the industry expert
- Total Cost of Program is Rs.65000 for Min 50 Students. For every Additional Student will cost Rs.1300 per candidates.
- Final Year Pharmacy Graduates are eligible.

Supported things required from your college

- IKYA Global Edu is willing to contribute in a significant manner to your college through our Program which provide ample amount of practical exposure to the students.
- College need to support us for local logistics part of our team coming for program.
- As per the requirement we are comfortable to arrange Soft skills training programs in your Facility and we are requiring college Seminar hall, projector & Mike.

We are looking forward to a long lasting and fruitful relationship. You can get in touch with us at rajeev@ikyaglobaledu.net. If you need any further clarifications, we shall be happy to clarify or arrange a meeting at mutually convenient date.

Peddi K Rajeev
Territory Head
IKYA Global Education
M: 9533227676

PRINCIPAL
Chalapathi Institute of Pharmaceutical Sciences
(Autonomous)
Chalapathi Nagar LAM, GUNTUR-34

To

28-11-2018

The Principal,

Chalapathi college of Pharmaceutical sciences,

Lam, Guntur.

Sub: A proposal to provide CRT-Soft skill training program to M.pharmacy graduates.

Respected Sir,

Warm Greetings!!!

We are Pleased to introduce ourselves as **IKYA Global**, a group company of MTN Inc, USA, headquartered in Hyderabad. The company provides services in IT & BPO, Training & Education, Agriculture and Management Consulting. It extends its services to USA, UK, Dubai and Bangladesh. We have consistency in delivering products/services across various communities.

IKYA GLOBAL IRSP-Industry Ready Skill Program

IKYA GLOBAL is driven by a sustainable vision under which, the company is committed to provide robust and industry ready training and education to candidates by using best teaching methodologies and tools. The company is well equipped with robust infrastructure facilities and with a team of real time industry trainers. The courses and curriculum are designed keeping the current industry trends and requirements. The courses are designed to "Boost the Employability" of the candidate. IKYA GLOBAL believes in wholesome skill development of a candidate and therefore, they are given comprehensive Soft Skills and Communication Skills training to make them more employable for the right job.

Problem Specification of Students in Current Scenario

We IKYA Global Edu has done extensive research on the quality of pharmacy graduate students produced every year and tried to find the factors that has direct impact on to the employability of these students work along with relevant industrial exposure are few of the determining factors to get employed in reputed companies.

PRINCIPAL
Chalapathi Institute of Pharmaceutical Sciences
(Autonomous)
Chalapathi Nagar, LAM, GUNTUR-34

Some of the facts:

- According to a recent report by NASSCOM, only 10 per cent of fresh graduates in India are employable.
- ✓ From this large pool of students' majority of them are more interested towards successful course completion & job attainment without having the fundamental

Date:07/12/2018

Proforma Invoice

M/s.Chalapathi institute of Pharmaceutical sciences **Lam Village** **Guntur** **PAN No:** **GST:**	**From:** **M/s Ikya Technovations pvt ltd** **#Suite 503, 5th floor,** **HMDA Mythrivanam,** **Ameerpet,** **Hyderabad -500038** **TS-** **India** **PO No:HBY/SPO/00077/1819**
Ref: IKYA Invoice FY-18-19-012	**PAN : AACCI3049I** **GST No:36AACCI3049I1ZI**

Description	Amount Rs.
Campus recruitment Training-Softskils Segment for duration of 4 days for M.pharmacy Graduates (50) in number.	**65000**
GST (18%)	**11700**
Total	**76700**

In Words (Seventy Six Thousand Seven Hundred Rupees Only)

Description

Campus recruitment training in Softskils for the period of 4 days in 2 schedules.

Please issue Cheques/DD's in favour of **"Ikya Technovations pvt ltd."** Payable at Hyderabad or NEFT/RTGS to **Ac No: 910020013359568**, **IFSC Number: UTIB0000008**, Axis Bank, Begumpet Branch, Hyderabad

For Ikya Technovations Private Limited

Authorized Signatory

PRINCIPAL
Chalapathi Institute of Pharmaceutical Sciences
(Autonomous)
Chalapathi Nagar LAM, GUNTUR-34

Gmail **CHALAPATHI PHARMACEUTICAL SCIENCES <cipsiipc@gmail.com>**

Reg: Chalapthi Soft skills Proposal & MOU

4 messages

Rajeev _ IKYA <rajeev@ikyaglobal.net> Wed, Nov 28, 2018 at 3:43 PM
To: CHALAPATHI PHARMACEUTICAL SCIENCES <cipsiipc@gmail.com>

Dear sir,

Please find attached CRT-Soft skills proposal which we are going to start on 06th Dec 2018.And also attached MOU draft which we are going to get that signed At inauguration event i.e on 06th Nov 2018.

Request you to have a look and share confirmation with 50 % work order for further proceedings.

Thank you.

Regards,
Rajeev KP
9533227676

2 attachments

MOU IKYA-Chalapathi Dec 2018.docx
48K

Chalapthi college-CRT-Softskills Proposal 28-11-2018.docx
53K

CHALAPATHI PHARMACEUTICAL SCIENCES <cipsiipc@gmail.com> Thu, Nov 29, 2018 at 12:56 PM
To: Rajeev _ IKYA <rajeev@ikyaglobal.net>

Dear sir,

Greetings from chalapathi institute of pharmaceutical sciences

We are Happy to invite you for conducting CRT programe to our M.Pharmacy students on the proposed date.

Thanking you sir,
[Quoted text hidden]

Rajeev _ IKYA <rajeev@ikyaglobal.net> Thu, Nov 29, 2018 at 4:36 PM
To: CHALAPATHI PHARMACEUTICAL SCIENCES <cipsiipc@gmail.com>

Dear sir,

Thanks for confirmation.Please have a look at below program schedule for Phase-1 (6th Dec &7th Dec 2018) for reference.

Program: CRT-Soft skills for M.Pharmacy Graduates-Final year
Trainer Name: Mr.Phani Kiran
Duration: 4 Days (10AM-4.30PM)
Start Date: 06-12-2018 at 10AM
Schedule: * Inauguration program followed by MOU exchange
* Career Awareness & Self Motivation Guidance by Mr.R.Murali krishna,Managing Director,Avontix group
* Commencement of Soft skills training.

PRINCIPAL
Chalapathi Institute of Pharmaceutical Sciences
(Autonomous)
Chalapathi Nagar LAM, GUNTUR-34

And also,please cooperate by releasing 50% work order through Cash/cheque on favor of "K.Peddi Rajeev" in advance as discussed.

Thank you.

Regards,
Rajeev KP

CHALAPATHI INSTITUTE OF PHARMACEUTICAL SCIENCES
(AUTONOMOUS)
Accredited by NBA (B.Pharmacy) and NAAC with 'A' Grade
Affiliated to Acharya Nagarjuna University, Guntur, Approved by AICTE
Chalapathi Nagar, Lam, GUNTUR – 522034, A.P.

(AUTONOMOUS)

PRINCIPAL
Chalapathi Institute of Pharmaceutical Sciences
(Autonomous)
Chalapathi Nagar LAM, GUNTUR-34

MoU

GIRIJANANDA CHOWDHURY INSTITUTE OF PHARMACEUTICAL SCIENCES
(GIPS)

CLPT/ceutics/GL/2019/09

CHALAPATHI INSTITUTE OF PHARMACEUTICAL SCIENCES, LAM, GUNTUR – 522034
ISO 9001:2015 Certified Institution, Recognized by UGC 2(f) and 12B and DSIR for Scientific and Industrial Research
Autonomous & Accredited by NAAC with 'A' Grade
DEPARTMENT OF PHARMACEUTICS CIPS/PHC/GL/ 20--/

23

1. Event : Guest Lecture

2. Date and Time : 11/02/19 11:30 AM to 1:00 PM

3. Organized by : Department of Pharmaceutics

4. Guest Speaker : Dr. Pulak Deb, HOD, professor, Department of pharmaceutics GIPS, Guwahati, Assam

5. Presentation Topic : Herbal cosmetics

6. Presentation hall : 106

7. Objectives
1. To introduce about herbal cosmetics
2. To explain about various type herbal cosmetics
3. To discuss challenges and regulatory aspects of cosmetics.

8. No. of Students attended : 30

9. Students from : I/II M. Pharmacy Pharmaceutics, Pharmaceutical analysis, Drug Regulatory affairs.

10. No. of Faculty attended

1. M.V. Ramanao → 11/2/19
2. A.E. Prabalar 11/2/19
3. S. MANI KIRAN 11/2/19
4. A.L. PRASANTHI 11/2/19
5. Y. 11/2/19

11/02/2019.

Guest Speaker

PRINCIPAL
Chalapathi Institute of Pharmaceutical Sciences
(Autonomous)
Chalapathi Nagar LAM, GUNTUR-34

Principal
12/2/19

CHALAPATHI INSTITUTE OF PHARMACEUTICAL SCIENCES
(AUTONOMOUS)
Accredited by NBA (B.Pharmacy) and NAAC with 'A' Grade
Affiliated to Acharya Nagarjuna University, Guntur, Approved by AICTE
Chalapathi Nagar, Lam, GUNTUR – 522034, A.P.

(AUTONOMOUS)

PRINCIPAL
Chalapathi Institute of Pharmaceutical Sciences
(Autonomous)
Chalapathi Nagar LAM, GUNTUR-522

MoU

DELEXCEL PHARMA Pvt. Ltd., HYDERABAD

Chalapathi Institute of Pharmaceutical Sciences

Chalapathi Nagar, Lam, Guntur

Industrial Institute Partnership (IIPC)

1	Event	Campus Placement Drive.
2	Date & Time	09-02-2018 ; 10.00 AM
3	Organization/ Company	DelExcel Pharma Private LTD. Hyd, Telangana
4	Officials from Organization	1. S. Naga Appa Rao Assistant Manager, Formulation Development. 2. B. Sandeep Deputy Manager, H-R 9160500400
5	Nature of opportunity	Trainee in FR&D ; AR&D
6	No. of students Attended	24

Officials from Organization

PRINCIPAL
Chalapathi Institute of Pharmaceutical Sciences
(Autonomous)
Chalapathi Nagar LAM, GUNTUR-34

Principal 09/2/18

(Prof. Rama Rao Nadendla)

Campus drive by "Delexcel Pharma Ltd." Hyderabad in Chalapathi institute of pharmaceutical sciences On 09-02-2018







PRINCIPAL
Chalapathi Institute of Pharmaceutical Sciences
(Autonomous)
Chalapathi Nagar LAM, GUNTUR-34.

CHALAPATHI INSTITUTE OF PHARMACEUTICAL SCIENCES
(AUTONOMOUS)
Accredited by NBA (B.Pharmacy) and NAAC with 'A' Grade
Affiliated to Acharya Nagarjuna University, Guntur, Approved by AICTE
Chalapathi Nagar, Lam, GUNTUR – 522034, A.P.

(AUTONOMOUS)

MoU

DEPARTMENT OF ZOOLOGY AND DEPARTMENT OF MICROBIOLOGY, GOVT. COLLEGE OF WOMEN, GUNTUR

PRINCIPAL
Chalapathi Institute of Pharmaceutical Sciences
(Autonomous)
Chalapathi Nagar, LAM, GUNTUR-34

CLPT/IQAC/ceutices/wOH/2018/04

CHALAPATHI INSTITUTE OF PHARMACEUTICAL SCIENCES, LAM, GUNTUR – 522034
ISO 9001:2008 CERTIFIED INSTITUTION,
Recognized by UGC 2(f) and 12B and DSIR for Scientific and Industrial Research
Accredited by NAAC with 'A' Grade; (Autonomous)
DEPARTMENT OF PHARMACEUTICS

1. Event : DBT sponsored National Workshop
   Foldscope Magnifying Science
2. Date and Time : 8th December 2018, 10:00 a.m,
3. Organized by : Department of Pharmaceutics
4. Invitees (Signature with date) :

Chief Guest : **Dr.V. Siva Prabodh**
HOD, professor NRI Medical College, Chinakakani

Guests of Honor: **Dr.Anantha Tulasi**
HOD, Govt College of Women (A), Guntur

Dr.B.Niramala Grace
Associate professor, Guntur Medical College Guntur

Sri.Y.V.Anjaneyulu,
President, Chalapathi Educational Society, Guntur

Dr.Rama Rao Nadendla, principal, CLPT, Guntur

Dr.S.T.V.Raghavamma, Associate professor,
Department of Pharmaceutics, CLPT, Guntur

5. Objective : To introduce & demonstrate workin of "Foldscope"
   To understand the utility of ultra affor able paper microscope into portable, durable for research.
6. No. of Delegates :
7. Students from : Faculty, Research scholors, M.Pharm
8. No.of Faculty attended : 13

Dr ANB – 8/12/18
S.T.V. Raghavamma
S.S.MANIKIRAN
N. Santhi
Pallavi V –
Asiya Sk –
CH.SAI CHARITHA –
A. E. Prasanna –
MADHU GUDIPATI –
B. Supraja –
S. Sri Harileya –
GNL –
GNM –
JNL –

PRINCIPAL
Chalapathi Institute of Pharmaceutical Sciences
(Autonomous)
Chalapathi Nagar LAM, GUNTUR-3

Dr.Rama Rao Nadendla
Principal

PRINCIPAL
Chalapathi Institute of Pharmaceutical Sciences
(Autonomous)
Chalapathi Nagar, LAM, GUNTUR-34

CHALAPATHI INSTITUTE OF PHARMACEUTICAL SCIENCES DEPARTMENT OF PHARMACEUTICS GUNTUR-522 034

CLPT/Centis/GL/2017/36

CHALAPATHI INSTITUTE OF PHARMACEUTICAL SCIENCES, LAM, GUNTUR-522034
ISO 9000:2008 Certified Institution, Recognized by UGC 2(f) and 12B and DSIR for Scientific and Industrial Research
Autonomous & Accredited by NAAC with 'A' Grade
DEPARTMENT OF PHARMACEUTICS CIPS/PHC/GL/2017/

18

01. Event : **Guest lecture**

02. Date and Time : 07/12/2017 ; 11.00 am to 1.00 pm

03. Organized by : Department of Pharmaceutics

04. Resource Person/Guest Speaker : Dr. K. Sucharitha
Lecturer,
Department of Microbiology.
Government College for Women.
Guntur.

05 Presentation Topic : Microbial diversity - The spectrum of variability among all types of microorganisms (bacteria, fungi, viruses etc)

06 Presentation hall : Seminar Hall

07 Objectives :
1. To make the students gain knowledge regarding microbes and their origin by our eminent person.
2. To expose the students to different teaching methods. Different characterization techniques will be discussed.
3. The method of classifications of organisms with morphology to give will be tought to the students

08. List of Faculty Members:
1. Dr. S.T.V. Raghavamma
2. N. Rama Lakshmi
3. Md. Golshan
4. A. Aneesha
5. K. Swathi
6. S.S. Manikiran
7.
9. S.Sri Hari Teja

09. List of Participants (114) P.T.O (Enclosed) II/IV B. Pharmacy and II/VI Pharm D students

7/12/17
Signature Guest Speaker

PRINCIPAL
Chalapathi Institute of Pharmaceutical Sciences
(Autonomous)
Chalapathi Nagar LAM, GUNTUR-3
Principal

CHALAPATHI INSTITUTE OF PHARMACEUTICAL SCIENCES, LAM, GUNTUR -522034
ISO 9000:2008 Certified Institution, Recognized by UGC 2(f) and 12B and DSIR for Scientific and Industrial Research
Autonomous & Accredited by NAAC with 'A' Grade
DEPARTMENT OF PHARMACEUTICS

CIPS/PHC/GL/20__/

CLPT/PP/GL/2017/18

01. Event (18) : **Guest lecture**

02. Date and Time : 21/08/2017 ; 10.00 am to 12.00 noon

03. Organized by : Department of Pharmaceutics

04. Resource Person/Guest Speaker : Dr. Anantha Tulasi,
HOD, Department of Zoology,
Government Women's college,
Guntur.

05 Presentation Topic : Professionalism and skill development

06 Presentation hall : Seminar Hall

07 Objectives :
1. To enlighten the students about their goals and
2. To make the students to identify the ways in which they can develop their personalities.

08. List of Faculty Members:
1. Dr. S.T.V. Raghavamma
2. K. Swathi
3. B. Vasundhara
4. P. Sunil
5. N. Bhaskar Kumar
6. G. Prem Kumar
7. P. Rachel
8. Bhanu prakash. K

09. List of Participants (75) P.T.O (Enclosed)

PRINCIPAL
Chalapathi Institute of Pharmaceutical Sciences
(Autonomous)
Chalapathi Nagar LAM, GUNTUR-3

Signature Guest Speaker
(Dr. Anantha Tulasi)

Principal

CLPT/IQAC/Annual/FTP/2017/d

CHALAPATHI INSTITUTE OF PHARMACEUTICAL SCIENCES

(A)

18

01. Event : Faculty training programme

02. Date & Time : 25/10/2017

03. Topic : Research based pedagogical tools.

04. Guest Speaker : Prof. S. Tulasi,
Dept. of zoology,
Govt. women's College,
Guntur.

05. Students From : —

06. Students attended : —

07. Objective : To train the faculty members in different aspects of research based activities.

08. Faculty attended :

PRINCIPAL
Chalapathi Institute of Pharmaceutical Sciences
(Autonomous)
Chalapathi Nagar LAM, GUNTUR-2.

Tulasi 25.10.17
Guest Speaker

Principal
25/10/17

(Autonomous) LAM, GUNTUR-34. CHALAPATHI INSTITUTE OF PHARMACEUTICAL SCIENCES

CHALAPATHI INSTITUTE OF PHARMACEUTICAL SCIENCES
(AUTONOMOUS)
Accredited by NBA (B.Pharmacy) and NAAC with 'A' Grade
Affiliated to Acharya Nagarjuna University, Guntur, Approved by AICTE
Chalapathi Nagar, Lam, GUNTUR – 522034, A.P.

(AUTONOMOUS)

PRINCIPAL
Chalapathi Institute of Pharmaceutical Sciences
(Autonomous)
Chalapathi Nagar LAM, GUNTUR-3

MoU

A.P.STATE SKILL DEVELOPMENT CORPORATION (APSSDC), VIJAYAWADA

Director, CSIR-Indian Institute of Chemical Technology, Hyderabad

&

Andhra Pradesh State Skill Development Corporation

Invites you for the

INAUGURAL CEREMONY

Of

A.P. Skill Building Initiative - PRATYANCHA

(on Advanced Biotechnology & Pharma Sciences)

Joint Initiative of APSSDC & CSIR-IICT

Presided by

Dr. BALKUMAR MARTHI

Chief Program Coordinator – Pratyancha

Chief Guest

Mr. K. SAMBASIVA RAO, IRTS

MD & CEO, APSSDC, GoAP

Guests of Honour

Dr. A. RAVISHANKAR, IPS

Director General- Drugs & Copy Rights, CDA, GoAP

Mr. M. GOPALA KRISHNA IAS (Rtd)

Former Spl. Chief Secretary, GoAP

Chairman, Advisory Board, Godavari Knowledge Society.

Mr. RAMNATH

Executive Vice Chairman - APTIDCO

Dr. N.V. SATYANARAYANA

Chief Scientist & Head, Environmental Engineering & Fossil Fuels Division, CSIR-IICT

Mr. SRINIVAS SHANKAR PRASAD

Convener, Task Force Committee, Pharma & Advanced Biotechnology, EDB, GoAP.

Distinguished Dignitaries

Mr. Y.V. ANJANEYULU

Chairman, Chalapathi Educational Society

Dr. M. RADHA KRISHNA MURTHY

Chairman, Hindu College of Pharmacy, Guntur

Mr. SRINIVAS LANKA

Vice Chairman, AP Task Force Committee

Mr. MAHESH KROVVIDI

Former CEO, National Institute of Design & NDBI

Dr. P. V. APPAJI

Former DG - PHARMEXIL

Dr. B. CHINA RAJU

Principal Scientist, CSIR-IICT

Dr. SUDHAKAR KONDA

CEO, GKS Lepakshi Biotech Park, Anantapur

Dr. K R K REDDY

Director-Sri Biotech

Prof. N. RAMA RAO

Principal, Chalapathi Institute of Pharmaceutical Sciences

Mr. P. ANIL KUMAR

Scientist, CSIR -IICT

PRINCIPAL
Chalapathi Institute of Pharmaceutical Scienc
(Autonomous)
Chalapathi Naga LAM GUNTUR-

Time: 10:30 AM Date: 25-01-2018

Venue: - Chalapathi Institute of Pharmaceutical Sciences, Guntur

RSVP: Email: sdp@iict.res.in/ pratyancha.ap@gmail.com

Lunch follows & Your presence is solicited

2. INSTITUTIONAL NEWS

2.1 Vijaya Institute of Pharmaceutical Science for Women, Vijayawada.

Indian Pharmacological Society, IPS in recognition of her dedicated services rendered in the capacity of Organizing Secretary for Eastern Region Indian Pharmacological Society Conference ERIPSCON – 2017 has honoured Dr. K. Padmalatha, Principal, Vijaya Institute of Pharmaceutical Sciences for Women, Vijayawada at Golden Jubilee Concluding Celebrations and 50th Annual Conference of Indian Pharmacological Society (IPSCON – 2017) on 15th February, 2018.

IPA Outstanding Local Branch Award - 2017 for Enikepadu Branch - Vijaya Institute of Pharmaceutical Sciences for Women has been received by Dr. K. Padmalatha, Principal at 69th IPC held at Chandigarh, Punjab on 23rd December, 2017. A mega health camp was organized by Vijaya Institute of Pharmaceutical Sciences for Women at Gollapudi on 27th to 29th January, 2018. The camp was inaugurated by the Chief Guest of the programme, Hon'ble Minister for Water Resources and Irrigation, A.P. Government, Sri Devineni Uma Maheswara Rao. Students of Pharm. D have actively participated and conducted various health tests for above 700 residents of Karakatta, Gollapudi One Centre. Patients were checked for Diabetes, Hypertension, Eye problems and BMI followed by the distribution of free medical kits by the Hon'ble Minister. ECG, scanning and retinal tests were conducted for the needful patients. The tests were conducted under the supervision of Dr. Kola Vijaya Sekhar, renowned General Physician & Ophthalmologist of Vijayawada. Sri B. S. Sri Krishna, Secretary, SRK Foundation; Dr. K. Padmalatha, Principal, VIPW and members of teaching faculty also were present at the camp.

2.2 Chalapathi Institute of Pharmaceutical Sciences (CIPS)

PRATYANCHA-

PRATYANCHA, a joint initiative of Andhra Pradesh State Skill Development Centre (APSSDC), Life Sciences Sector Skill Development Council (LSSSDC) & Council for Scientific and Industrial Research (CSIR)-Indian Institute of Chemical Technology (IICT) has scheduled on 25th January 2018 at Chalapathi Institute of Pharmaceutical Sciences (CLPT), Guntur.

The main objective of this AP skill building initiative is to fill the skill-gap by providing skilled man power to the industry and finally to make A.P. as the biotechnology and pharma destination. The course comprises of blend of theory lessons (classroom-based) and practical, hands-on-training through independent small projects (laboratory based). Govt. of Andhra Pradesh has subsized the cost of pratyancha training for 80,000 of total 1, 00,000/- and the student enrolled in this program will be just paying only 20,000/-. This course has been designed for the science graduates pursing final year of B.Tech, B.Pharmacy, M.Pharmacy, M.Sc. and other allied fields to find their career lucrative. Total thirty students from our institute has enrolled for the programme.

Guest lectures

On 27th january 2017, a guest lecture was organized by department of pharmaceutics on "Development of Parenterals" delivered by Mr.Ch.Krishna Mohan, Senior principal scientist, Leiutis Pharmaceuticals Pvt.ltd, Hyderabad and Department of Pharmaceutical analysis invited Sri.B.Nagaraju, sr.scientist has delivered on "Current trends in regulatory affairs and analytical techniques at pharma industry" at Chalapathi Institute of Pharmaceutical Sciences, Lam Guntur for M.Pharmacy pharmaceutics and pharmaceutical analysis students.

Disclaimer: The information compiled and published in this newsletter have been collected from various public domain resources available on web and relevant magazines. As such Domain information is not confidential and may be freely distributed and copied. However, [illegible] protected items beyond that allowed by fair use as defined in the copyright laws requires the written permission of the copyright owners. Axon Pharmatech directly or indirectly shall not be responsible for any legal/ethical litigation claimed by any professional agency / [illegible]

PRINCIPAL
Chalapathi Institute of Pharmaceutical Sciences
(Autonomous)
Chalapathi Nagar LAM, GUNTUR-34

CHALAPATHI INSTITUTE OF PHARMACEUTICAL SCIENCES
(AUTONOMOUS)
Accredited by NBA (B.Pharmacy) and NAAC with 'A' Grade
Affiliated to Acharya Nagarjuna University, Guntur, Approved by AICTE
Chalapathi Nagar, Lam, GUNTUR – 522034, A.P.

(AUTONOMOUS)

MoU

SRINIJA PARENTERALS, GUNTUR

PRINCIPAL
Chalapathi Institute of Pharmaceutical Sciences
(Autonomous)
Chalapathi Nagar, LAM, GUNTUR-2

CLPT/IIPC/2016/IV/18

CHALAPATHI INSTITUTE OF PHARMACEUTICAL SCIENCES
INDUSTRY-INSTITUTE PARTNERSHIP CELL (IIPC)

01. Activity : INDUSTRIAL VISIT

02. Date & Time : 03-12-16
12.30PM to 4.00PM

03. Organization/Industry : Srinija Parenterals
Perecherla, Guntur

04. Students from : I/II M.Pharmacy Ph.ceutics, Ph.Analysis, Pharmacology, Drug regulatory affairs

05. Students attended : 35

06. Staff attended : 01 M.V.Ramana

07. Objective : To Provide Industrial awareness in Students.

08. Officials :

K.V.Ranga Rao,
Srinija Parenterals,
Guntur.

PRINCIPAL
Chalapathi Institute of Pharmaceutical Sciences
(Autonomous)
Chalapathi Nagar, LAM, GUNTUR-34

Class Incharge

Principal

03/12/16

CHALAPATHI INSTITUTE OF PHARMACEUTICAL SCIENCES
(AUTONOMOUS)
Accredited by NBA (B.Pharmacy) and NAAC with 'A' Grade
Affiliated to Acharya Nagarjuna University, Guntur, Approved by AICTE
Chalapathi Nagar, Lam, GUNTUR – 522034, A.P.

(AUTONOMOUS)

PRINCIPAL
Chalapathi Institute of Pharmaceutical Sciences
(Autonomous)
Chalapathi Nagar LAM, GUNTUR-22

MoU

KRISHNA UNIVERSITY, MACHILIPATNAM

Sl.No. 000071

PHD/002/2016/000071



KRISHNA UNIVERSITY

కృష్ణా విశ్వవిద్యాలయం

Faculty of Pharmaceutical Sciences

This is to certify that Lakshmi Kakarlamudi

(Y10PHD058005) *has been duly admitted to the Degree of*

Doctor of Philosophy

in this University, he / she having been declared to be qualified to receive the same in 2016 in Pharmaceutical Sciences .

Given under the seal of the University

S. Narasimhulu

Vice-Chancellor

PRINCIPAL
Chalapathi Institute of Pharmaceutical Sciences
(Autonomous)
Chalapathi Nagar LAM, GUNTUR-34

Machilipatnam
Andhra Pradesh.

26/12/2016

XXXXXX
Registrar

Sl No. 000051



KRISHNA UNIVERSITY
కృష్ణా విశ్వవిద్యాలయం

Faculty of Pharmaceutical Sciences

This is to certify that Venkata Suresh Ponnuru (Y10PHD058006) has been duly admitted to the Degree of

Doctor of Philosophy

in this University, he/she having been declared to be qualified to receive the same in 2015 in Pharmaceutical Sciences.

Given under the Seal of the University.

Vice-Chancellor(I/c)

PRINCIPAL
Chalapathi Institute of Pharmaceutical Sciences
(Autonomous)
Chalapathi Nagar, LAM, GUNTUR-34

Machilipatnam,
Andhra Pradesh. 7 DEC 2015